

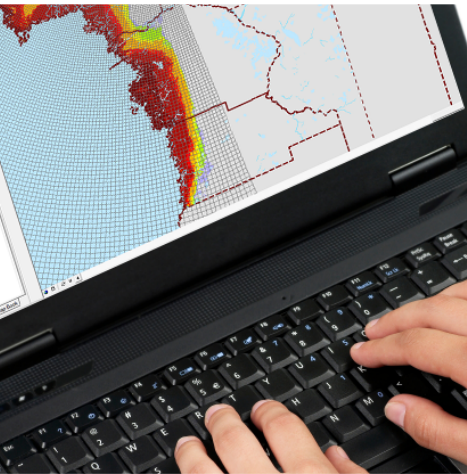

FLORIDA STATEWIDE REGIONAL EVACUATION STUDY PROGRAM



REGIONAL BEHAVIORAL SURVEY REPORT



VOLUME 3-5

FLORIDA DIVISION OF
EMERGENCY MANAGEMENT

WITHLAGOOCHEE
REGIONAL PLANNING COUNCIL

WITHLAGOOCHEE REGION



INCLUDES HURRICANE EVACUATION STUDY

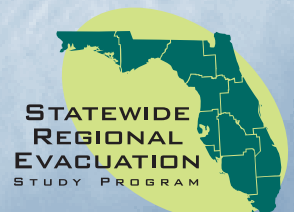
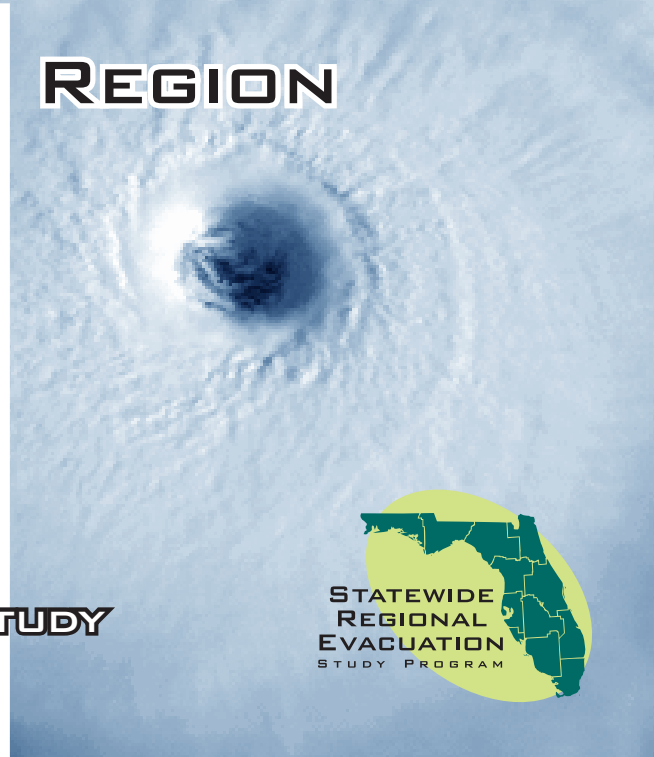

STATEWIDE
REGIONAL
EVACUATION
STUDY PROGRAM

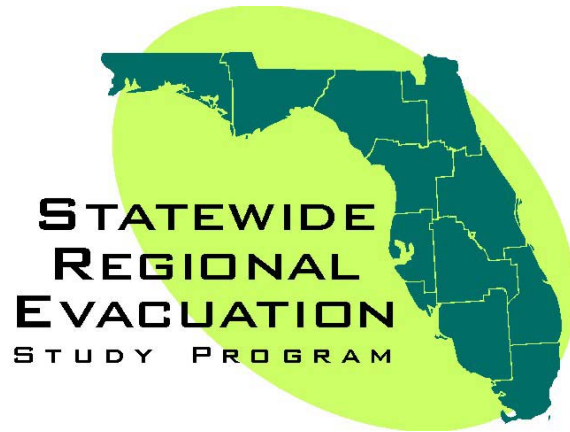

Volume 3-5

Withlacoochee Region Regional Behavioral Survey Report

Prepared by

KERR AND DOWNS RESEARCH GROUP



THIS PAGE INTENTIONALLY LEFT BLANK



CREDITS & ACKNOWLEDGEMENTS

Funding was authorized by the Florida Legislature through House Bill 7121, as a result of the 2004 and 2005 hurricane seasons. Provisions of this bill require the Division of Emergency Management to update all Regional Evacuation Studies in the State and inexorably tied the Evacuation Studies and Growth Management. As a result, this study addresses both Emergency Management and Growth Management data needs. Funds were also provided by the Federal Emergency Management Agency (FEMA) with all money administered through the Florida Division of Emergency Management (FDEM), 2555 Shumard Oak Blvd., Tallahassee, 32399. Web site:

www.floridadisaster.org. Local match was provided by the counties of Citrus, Hernando, Levy and Marion.

The Council acknowledges and extends its appreciation to the following agencies and people for their cooperation and assistance in the development of this document:

Kerr & Downs Research for the collection and analysis of the behavioral survey data. A special acknowledgement is extended to Phillip E. Downs, Ph.D., Principal Investigator; Sonia Prusaitis, Senior Project Director; and Joey St. Germain, Project Director; with contributions from Earl J. Baker, Ph.D., Hazards Management Group.

Florida Division of Emergency Management

David Halstead, Director
Sandy Meyer, Hurricane Program Manager
Richard Butgereit, GIS Manager

Northeast Florida Regional Council

Jeffrey Alexander, Statewide Project Manager

Florida Emergency Preparedness Association

For their support in this statewide effort

County Emergency Management Agencies

Joe Eckstein, Director of Citrus County Emergency Management
Cecilia Patella, Director of Hernando County Emergency Management
Mark Johnson, Director of Levy County Emergency Management
Chip Wildy, Director of Marion County Emergency Management
Judd Wright, Director of Sumter County Emergency Management



THIS PAGE INTENTIONALLY LEFT BLANK



2008

Florida Department of Community Affairs
&
Regional Planning Councils of Florida
STATEWIDE EVACUATION STUDY:
Withlacoochee Report

Authors:
Phillip E. Downs, Ph.D., Principal Investigator
Sonia Prusaitis, Senior Project Director
Joey St. Germain, Project Director
Kerr & Downs Research

With contributions from
Earl J. Baker, Ph.D.
Hazards Management Group





2008

Florida Department of Community Affairs
&
Regional Planning Councils of Florida
STATEWIDE EVACUATION STUDY:
Withlacoochee Report

Authors:

Phillip E. Downs, Ph.D., Principal Investigator
Sonia Prusaitis, Senior Project Director
Joey St. Germain, Project Director
Kerr & Downs Research

With contributions from

Earl J. Baker, Ph.D.
Hazards Management Group



1. Introduction	1
2. Executive Summary	5
3. Sources of Information About Hurricanes	11
4. Awareness of Evacuation Zones	15
5. Perceived Vulnerability	21
6. Evacuation Plans	33
7. Vehicle Availability & Intended Use	63
8. Obstacles to Evacuation.....	67
9. Historical Evacuation Behavior.....	77
10. Housing & Mitigation	99
11. Wildfires.....	105
12. Freshwater Flooding.....	111
13. Hazardous Materials	117
14. Nuclear Power Plants	125
15. Region & County Questions	133
16. Demographics.....	139
17. Appendix A	147
18. Appendix B.....	159
19. Appendix C	177



1. INTRODUCTION

Introduction & Methods

This document presents regional findings from a 2007-2008 survey of Florida residents conducted as part of the Statewide Regional Evacuation Study. The primary aim of the survey was to provide data to assist in deriving evacuation behavioral assumptions for transportation and shelter analyses. The main focus of the survey was hurricane evacuation, but questions were also asked about evacuation due to freshwater flooding, wildfires, hazardous material accidents, and nuclear power plant accidents. The survey included questions that are important in developing accurate behavioral projections for transportation and shelter planning but also incorporated questions deemed useful by county emergency management officials. Meetings were held with county and regional planning council representatives to discuss the questionnaire and related survey issues.

In each non-coastal county of the state, 150 interviews were conducted randomly by telephone. In each coastal county of the state 400 interviews were conducted. The interviews were allocated among aggregations of hurricane evacuation zones (e.g., category 1-2) in the respective counties. The aggregation of evacuation zones and allocations of interviews among the evacuation zones were determined after input from county and regional representatives and varied among counties and regions. Selections were also made in order to reflect aggregations of evacuation zones currently used operationally and in public information materials by counties and to provide appropriate distributions of data that would be necessary to derive behavioral projections as required by the Statewide Regional Evacuation Study. In order to ensure that respondents resided in the evacuation zones of interest, addresses were selected first and then matched with telephone numbers. Only residences with land-line telephones were called, as sampling was conducted by address.

For non-coastal counties, tables in this document report survey findings for the county without geographical breakdowns. For coastal counties, tables summarize survey findings in several ways geographically. For the region and for each county, results for all evacuation zones are aggregated without weighting the evacuation zones to reflect actual populations in each zone. Results are also presented by evacuation zone for the region, and the regional aggregations for evacuation zones are also not weighted to reflect actual population variations among counties. Finally, results are presented for each zone within each county. In one respect, this is the most accurate level of reporting because findings are not being mixed with those for other locations. However, this is also the reporting level with the smallest number of respondents, and statistical reliability is poorer for smaller samples. For every coastal county and for every region with coastal counties, tables report findings for six evacuation zones (category 1, 2, 3, 4, and 5 surge-related evacuation zones, plus non-surge zones). In locations where evacuation zones were aggregated the tables show the same data for each zone separately (for category 1 and 2, for example). This is done to achieve uniformity of tables among counties and regions, but tables should not be misconstrued to infer that sample sizes apply to each evacuation zone separately. Tables are formatted to make clear instances where sample sizes are “shared” among evacuation zones.

For hazards other than hurricanes, sample sizes are smaller. In most counties, one-third of the respondents were asked about freshwater flooding or wildfires or hazardous material accidents. In counties within the emergency planning zone for a nuclear power plant, one-fourth of the respondents were asked about one of the previously listed hazards or about nuclear power plants.



2. EXECUTIVE SUMMARY

Information about Hurricanes

Three out of four Withlacoochee residents (75%) have access to the Internet. One in five of these individuals (22%) claims to have visited their county’s website to search for information about hurricanes. Over seven out of ten residents (71%) in the Withlacoochee region maintain they have seen a map of their county showing areas that need to evacuate in case of hurricanes.

Information about Hurricanes

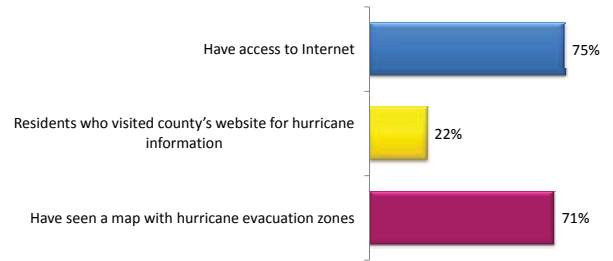

Awareness of Evacuation Zones

One in three residents (32%) of the coastal counties in the Withlacoochee region believe they live in an evacuation zone. Knowledge about one’s evacuation zone is limited as shown below:

Evacuation zone	Know evacuation zone in which one lives
Category 1	38%
Category 2	44%
Category 3	29%
Category 4	24%
Category 5	24%

Perceived Danger from Hurricanes

Percentages of residents in the Withlacoochee region who believe hurricanes of varying strengths pose a safety risk of flooding for their homes increase exponentially with the strength of hurricanes:

Evacuation zone	Category 2 hurricane	Category 3 hurricane	Category 4 hurricane
Category 1	33%	47%	63%
Category 2	29%	43%	56%
Category 3	11%	19%	33%
Category 4	12%	18%	30%
Category 5	12%	18%	30%
Non-Surge	4%	9%	24%
Inland	24%	29%	42%

Percentages of residents who believe it is safe to stay in their homes if hurricanes pass directly over them decrease dramatically as hurricanes strengthen from category 2 to 3 to 4.

Evacuation zone	Category 2 hurricane	Category 3 hurricane	Category 4 hurricane
Category 1	49%	25%	12%
Category 2	51%	27%	16%
Category 3	65%	39%	21%
Category 4	66%	41%	22%
Category 5	66%	41%	22%
Non-Surge	64%	45%	25%
Inland	59%	43%	21%

2. Executive Summary

Emergency Management Officials

Percentages of residents who feel that Emergency Management officials will issue evacuation notices saying residents should leave their homes to seek safer locations increase significantly as storm strength increases.

Evacuation zone	Category 2 hurricane	Category 3 hurricane	Category 4 hurricane
Category 1	80%	92%	96%
Category 2	73%	90%	94%
Category 3	53%	76%	90%
Category 4	51%	71%	87%
Category 5	51%	71%	87%
Non-Surge	39%	73%	86%
Inland	49%	70%	92%

Evacuation Intent

Percentages of citizens who say they will follow mandatory evacuation notices increase linearly as hurricanes strengthen from Category 1 or 2 to 3 to 5.

Evacuation zone	Category 1 or 2 hurricane	Category 3 hurricane	Category 5 hurricane
Category 1	61%	82%	97%
Category 2	56%	82%	95%
Category 3	66%	77%	90%
Category 4	65%	72%	86%
Category 5	64%	72%	86%
Non-Surge	67%	84%	91%
Inland	77%	85%	92%

Shadow Evacuations

Significant percentages of residents say they intend to evacuate their homes even when the evacuation notice does not apply directly to them. Shadow evacuations increase as storm strength increases.

Evacuation zone	Evacuation notice for zones 1 and 2	Evacuation notice for zones 1, 2, and 3	Evacuation notice for zones 1, 2, 3, 4, & 5
Category 1	-	-	-
Category 2	46%	50%	76%
Category 3	48%	65%	86%
Category 4	50%	69%	88%
Category 5	50%	69%	88%
Non-Surge	49%	63%	83%
Inland	53%	62%	79%

Evacuation Destination

Regardless of the hurricane strength, pluralities of residents of the Withlacoochee region intend to go to friends or relatives if they evacuate. Minor changes in evacuation destinations occur as hurricanes strengthen.

Most residents intend to evacuate to other places in Florida regardless of hurricane strength. Percentages of residents who intend to evacuate outside Florida increase considerably as hurricanes strengthen to category 5. Most residents who intend to evacuate outside Florida will go to Georgia.

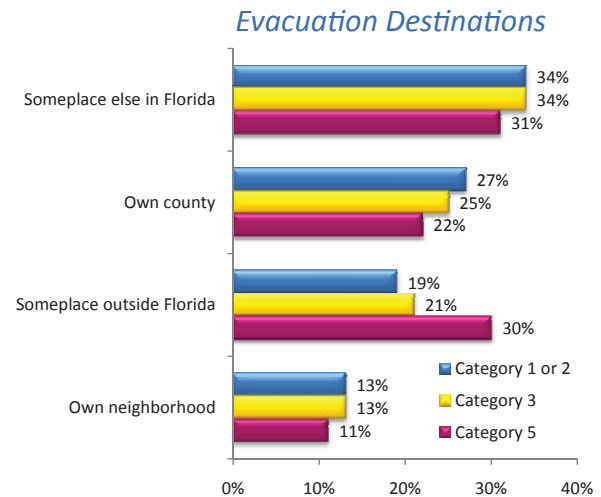
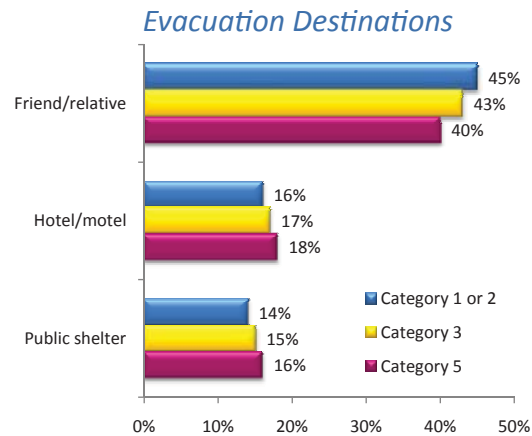

Hurricane Planning

Two out of three households (64%) have definite plans for deciding to evacuate and where to go. The typical household plans to take one vehicle during an evacuation. Over one in ten households (13%) plans to take a motor home, pull a trailer, boat, etc., during evacuation.

Issues Impacting Evacuation

Nearly six in ten residents in the Withlacoochee region (59%) have pets: 85% of these residents plan to take their pets with them if they evacuate. Most residents with pets (91%) are aware that public shelters will not accept pets, and 9% of these residents claim they will not evacuate because of this fact.

Ten percent of households contain an individual who requires assistance during evacuation. Over half of these households (52%) have an individual who is disabled, has a medical condition or requires some other type of special assistance beyond transportation assistance. Twenty-two percent of these households (2% of all households) will require assistance from an outside agency. Not even one in three households that require special assistance (32%) have registered with their county as needing special assistance.

2. Executive Summary

Past Hurricanes

Percentages of residents reporting they were home for recent hurricanes are shown below:

73% Charley
71% Frances
69% Jeanne

The percentages of all households that evacuated and the most popular types of destinations are shown below:

Storm	Evacuated	Neighbor- hood	County	Elsewhere in Florida	Outside Florida
Hurricane Charley	23%	4%	10%	6%	3%
Hurricane Frances	19%	4%	8%	4%	3%
Hurricane Jeanne	13%	3%	5%	3%	2%

Percentages of households who thought evacuation notices for past hurricanes were mandatory or voluntary are shown below:

Storm	Mandatory	Voluntary
Hurricane Charley	43%	35%
Hurricane Frances	40%	40%
Hurricane Jeanne	35%	44%



3. SOURCES OF INFORMATION ABOUT HURRICANES

Do you have access to the Internet so you could look up information about hurricanes?

Three out of four residents (75%) in the Withlacoochee region have access to the Internet so they can search for information about hurricanes. Internet access is virtually the same across four of the five counties in the Withlacoochee region with only residents in Sumter County having lower internet access (62%). Internet access does not vary systematically across evacuation zones.

Access to Internet

	n	Yes	No	Don't know/depends
Withlacoochee	1,500	75%	25%	0%
Category 1	300	76%	23%	1%
Category 2	200	78%	22%	0%
Category 3	208	77%	23%	0%
Category 4	133	76%	24%	0%
Category 5	134	76%	24%	0%
Non-Surge	225	75%	25%	0%
Inland	300	70%	30%	0%
Citrus	400	78%	21%	1%
Category 1	150	74%	23%	3%
Category 2	100 ¹	79%	21%	0%
Category 3	100 ¹	79%	21%	0%
Category 4	75	84%	16%	0%
Category 5	75	84%	16%	0%
Non-Surge	75	79%	21%	0%
Hernando	400	75%	25%	0%
Category 1	150	81%	19%	0%
Category 2	150	81%	19%	0%
Category 3	100	75%	25%	0%
Category 4	75	64%	36%	0%
Category 5	75	64%	36%	0%
Non-Surge	75	73%	26%	1%
Levy	400	75%	25%	0%
Category 1	150	74%	26%	0%
Category 2	150	74%	26%	0%
Category 3	100	77%	23%	0%
Category 4	175	77%	23%	0%
Category 5	175	77%	23%	0%
Non-Surge	75	73%	27%	0%
Marion	150	78%	22%	0%
Sumter	150	62%	37%	1%

¹Categories 2 and 3 were not delineated in Citrus County.

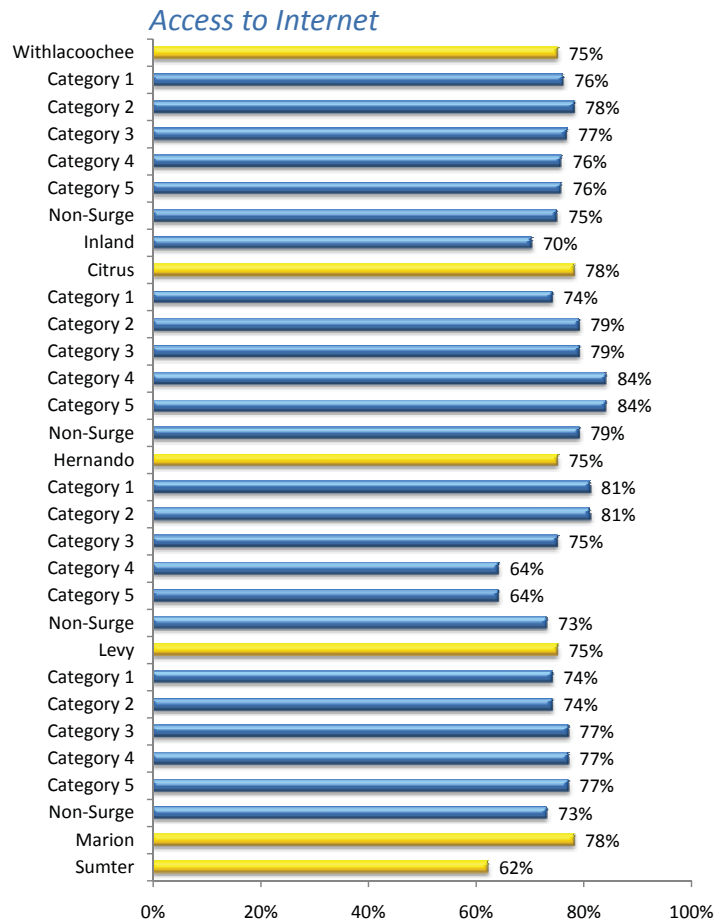

3. Sources of Information About Hurricanes

Have you ever visited your county's website to look up information about hurricanes?

Just over one out of five residents (22%) in the Withlacoochee region is visiting their county's website to look up information about hurricanes.

County-Level Results

Marion County residents (28%) are slightly more likely than their counterparts in other counties in the Withlacoochee region to look up hurricane information on their counties' website. Residents in non-surge evacuation zones (16%) are least likely to look up hurricane information on their counties' websites.

Visited County's Website

	n	Yes	No	Don't know/depends
Withlacoochee	1,500	22%	78%	0%
Category 1	300	20%	80%	0%
Category 2	200	22%	78%	0%
Category 3	208	25%	74%	1%
Category 4	133	20%	79%	1%
Category 5	134	20%	79%	1%
Non-Surge	225	16%	83%	1%
Inland	300	22%	77%	1%
Citrus	400	21%	78%	1%
Category 1	150	20%	80%	0%
Category 2	100	31%	69%	0%
Category 3	100	31%	69%	0%
Category 4	75	17%	79%	4%
Category 5	75	17%	79%	4%
Non-Surge	75	18%	82%	0%
Hernando	400	25%	74%	1%
Category 1	150	27%	73%	0%
Category 2	150	27%	73%	0%
Category 3	100	31%	66%	3%
Category 4	75	20%	80%	0%
Category 5	75	20%	80%	0%
Non-Surge	75	16%	82%	2%
Levy	400	17%	83%	0%
Category 1	150	13%	87%	0%
Category 2	150	13%	87%	0%
Category 3	175	21%	79%	0%
Category 4	175	21%	79%	0%
Category 5	175	21%	79%	0%
Non-Surge	75	14%	85%	1%
Marion	150	28%	71%	1%
Sumter	150	15%	83%	2%

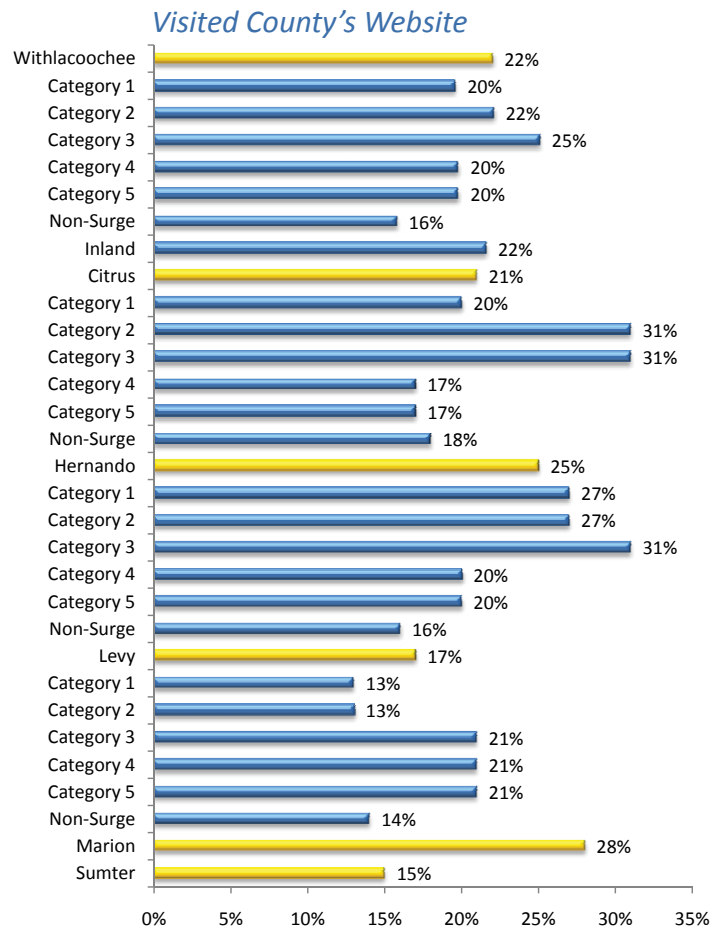



4. AWARENESS OF EVACUATION ZONES

Have you ever seen a map of your county showing areas that would need to evacuate in case of a hurricane?

Over seven out of ten residents (71%) in the Withlacoochee region maintain they have seen a map of their county showing areas that need to evacuate in case of hurricanes. While not strictly linear, there is a relationship between having seen a map showing evacuation zones and the level of risk for storm damage as 75% of residents in evacuation zone 1 and 78% of residents in evacuation zone 2 report seeing a map, while only 61% of residents in evacuation zones 4 and 5 report seeing a map with evacuation zones marked.

Count-Level Results

Residents of Citrus (83%) and Hernando (80%) counties are much more likely to say they have seen maps with evacuation zones marked than Levy County residents (53%).

Have seen County Hurricane Map

	n	Yes	No	Don't know/not sure
Withlacoochee	1,200	71%	27%	2%
Category 1	300	75%	22%	3%
Category 2	200	78%	20%	2%
Category 3	208	65%	33%	2%
Category 4	133	61%	38%	1%
Category 5	134	61%	38%	1%
Non-Surge	225	66%	32%	2%
Citrus	400	83%	16%	1%
Category 1	150	77%	21%	2%
Category 2	100	88%	11%	1%
Category 3		88%	11%	1%
Category 4	75	88%	12%	0%
Category 5		88%	12%	0%
Non-Surge	75	83%	16%	1%
Hernando	400	80%	18%	2%
Category 1	150	86%	12%	2%
Category 2		86%	12%	2%
Category 3	100	84%	14%	2%
Category 4	75	68%	28%	4%
Category 5		68%	28%	4%
Non-Surge	75	75%	25%	0%
Levy	400	53%	45%	2%
Category 1	150	64%	33%	3%
Category 2		64%	33%	3%
Category 3		49%	49%	2%
Category 4	175	49%	49%	2%
Category 5		49%	49%	2%
Non-Surge	75	43%	54%	3%

Have seen County Hurricane Map

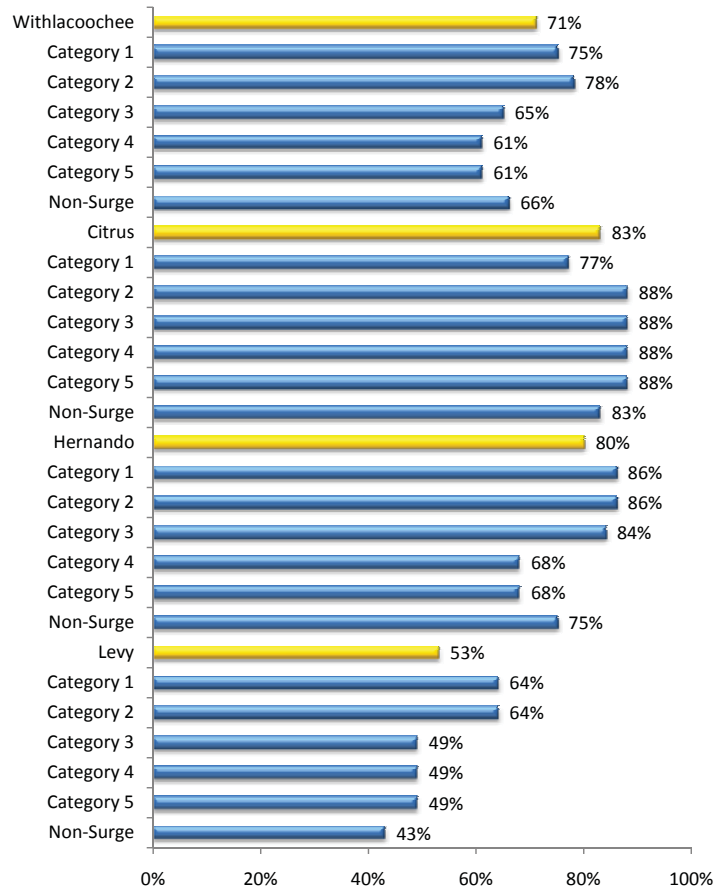

4. Awareness of Evacuation Zones

Your county has identified storm surge areas that people would need to evacuate in certain hurricanes. Do you live in one of the storm surge hurricane evacuation zones or do you live in an area that would not be affected by storm surge?

Residents of coastal counties were asked if they lived in areas identified by their counties as evacuation zones, i.e., areas that would need to evacuate in certain hurricanes. One in three residents (32%) of the coastal counties in Withlacoochee region believes they live in an evacuation zone.

County-Level Results

Responses vary significantly across the three coastal counties as 48% of Hernando County residents believe they live in an evacuation zone, while only 29% and 22% of residents in Levy and Citrus counties, respectively, believe they live in an evacuation zone. Residents who live in evacuation zone 1 are significantly more likely than other residents to surmise that they live in an evacuation zone. Nine in ten Hernando residents (89%) who live in evacuation zones 1 or 2 rightfully indicate that they live in an evacuation zone. However, only 44% of Citrus County residents living in evacuation zone 1 think they live in an evacuation zone.

Live in Storm Surge Hurricane Evacuation Zone

	n	Surge evacuation zone	Area not affected by surge	Don't know/not sure
Withlacoochee	1,200	32%	52%	16%
Category 1	300	61%	26%	13%
Category 2	200	57%	32%	12%
Category 3	208	23%	58%	19%
Category 4	134	19%	61%	20%
Category 5	133	19%	61%	20%
Non-Surge	225	3%	78%	19%
Citrus	400	22%	67%	11%
Category 1	150	44%	44%	12%
Category 2	100	13%	79%	8%
Category 3	100	13%	79%	8%
Category 4	75	12%	74%	14%
Category 5	75	12%	74%	14%
Non-Surge	75	2%	87%	11%
Hernando	400	48%	40%	12%
Category 1	150	89%	7%	4%
Category 2	150	89%	7%	4%
Category 3	100	36%	47%	17%
Category 4	75	13%	70%	17%
Category 5	75	13%	70%	17%
Non-Surge	75	2%	79%	19%
Levy	400	29%	48%	23%
Category 1	150	51%	29%	20%
Category 2	150	51%	29%	20%
Category 3	100	23%	54%	23%
Category 4	175	23%	54%	23%
Category 5	175	23%	54%	23%
Non-Surge	75	4%	68%	28%

Live in Storm Surge Hurricane Evacuation Zone

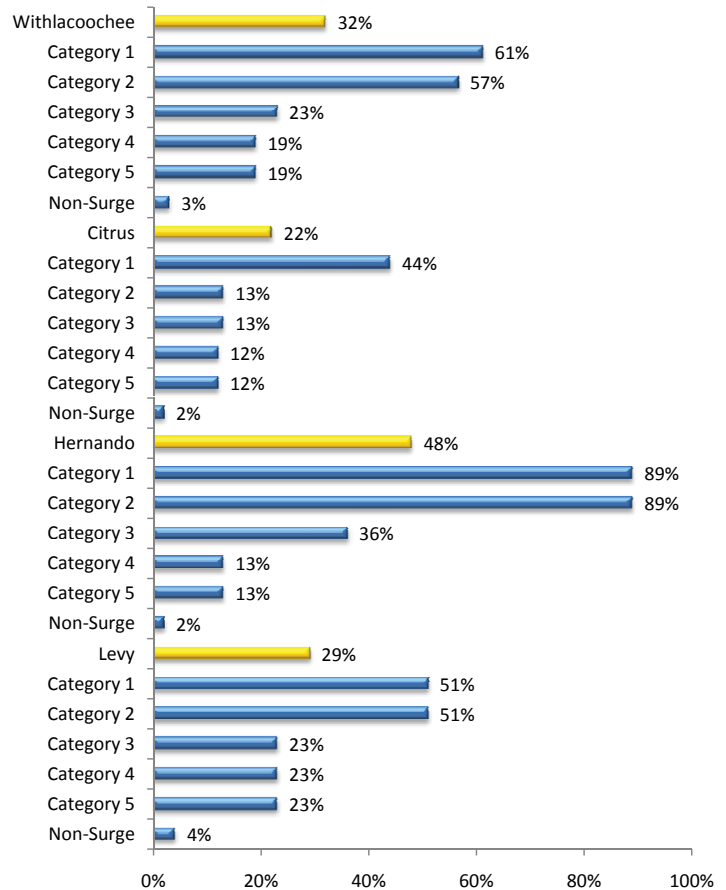

Residents of coastal counties in the Withlacoochee region who claim they live in an evacuation zone were asked to indicate the evacuation zone in which they live. Significant percentages do not know. For example, 46% of residents in the Withlacoochee region living in evacuation zone 1 are not certain in which zone they live. Only 38% of residents in the Withlacoochee region who live in evacuation zone 1 correctly identify themselves as living in evacuation zone 1. Residents living in evacuation zone 2 were slightly better in correctly identifying the evacuation zone in which they live.

More Withlacoochee residents in each evacuation zone say they do not know in which evacuation zone they live than are able to correctly identify their evacuation zone.

County-Level Results

Residents in Levy County who live in evacuation zones 3, 4, and 5 were more likely to correctly identify the evacuation zone in which they live. Only 15% of Levy County residents who live in evacuation zones 1 and 2 correctly identify their respective evacuation zone.

Citrus County residents who think they live in evacuation zones are better at naming their specific surge evacuation zones, yet 52% of residents who live in evacuation zone 1 are not certain in which evacuation zone they live. One in five Citrus County residents (20%) who think they live in a evacuation zone 1 correctly identify that they live in evacuation zone 1 and 43% correctly identify that they live in a evacuation zone 2 or 3.

Sixty-one percent (61%) of Hernando County residents who live in evacuation zone A or B correctly identify their evacuation zone, while 27% of residents who live in evacuation zone C correctly identify their evacuation zone.

Aware of Storm Surge Evacuation Zone (Withlacoochee)

	Correct	Incorrect	Don't know/ not sure
Category 1	38% ¹	16%	46%
Category 2	44%	13%	43%
Category 3	29%	32%	39%
Category 4	24%	25%	51%
Category 5	24%	25%	51%
Non-Surge	0%	13%	87%

Aware of Storm Surge Evacuation Zone (Levy)

	n	Tropical Storm - Category 2	Category 3 - Category 5	Don't know/ not sure
Category 1	76	15%	24% ¹	61%
Category 2		15%	24%	61%
Category 3	21	0%	28%	72%
Category 4		0%	28%	72%
Category 5		0%	28%	72%
Non-Surge	3	0%	0%	100%

Aware of Storm Surge Evacuation Zone (Citrus)

	n	Tropical Storm/ Category 1	Category 2/3	Category 4/5	Don't know/ not sure
Category 1	68	20%	25%	3%	52%
Category 2	11	15%	43%	31%	11%
Category 3		15%	43%	31%	11%
Category 4	9	14%	30%	41%	15%
Category 5		14%	30%	41%	15%
Non-Surge	3	0%	39%	0%	61%

Aware of Storm Surge Evacuation Zone (Hernando)

	n	A/B	C	D/E	Don't know/ not sure
Category 1	129	61%	1%	3%	35%
Category 2		61%	1%	3%	35%
Category 3	32	18%	27%	19%	36%
Category 4	10	11%	32%	4%	53%
Category 5		11%	32%	4%	53%
Non-Surge	3	0%	0%	0%	100%

¹24% of residents who live in evacuation zone 1-2 think they live in evacuation zone 3-5.



5. PERCEIVED VULNERABILITY

Do you believe storm surge or waves from a category 2 hurricane would reach your home and cause flooding severe enough to pose a serious danger to your safety?

Residents of the Withlacoochee region were read the following description:

A category 2 hurricane has winds of 100 miles per hour. If a category 2 hurricane with 100 mile per hour winds passed directly over your location, do you believe storm surge or waves would reach your home and cause flooding severe enough to pose a serious danger to your safety?

Only one in five residents (19%) in the Withlacoochee region believes a category 2 hurricane poses serious danger to their safety. There is a linear relationship between evacuation zone and perceptions that a category 2 hurricane will pose serious danger to residents' safety. For example, 33% of residents living in evacuation zone 1 believe a category 1 hurricane will pose serious danger to their safety, while only 12% living in evacuation zone 5 share this view. Only 4% of residents living in non surge zones think a category 2 hurricane will pose serious danger to their safety.

Would Flood Dangerously in a Category 2 Hurricane

	n	Yes	No	Don't know/depends
Withlacoochee	1,500	19%	75%	6%
Category 1	300	33%	57%	10%
Category 2	200	29%	63%	8%
Category 3	208	11%	85%	4%
Category 4	133	12%	84%	4%
Category 5	134	12%	84%	4%
Non-Surge	225	4%	91%	5%
Inland	300	24%	71%	5%
Citrus	400	14%	79%	7%
Category 1	150	28%	60%	12%
Category 2	100	6%	91%	3%
Category 3	100	6%	91%	3%
Category 4	75	9%	86%	5%
Category 5	75	9%	86%	5%
Non-Surge	75	4%	94%	2%
Hernando	400	24%	66%	10%
Category 1	150	54%	34%	12%
Category 2	150	54%	34%	12%
Category 3	100	2%	89%	9%
Category 4	75	4%	87%	9%
Category 5	75	4%	87%	9%
Non-Surge	75	4%	89%	7%
Levy	400	15%	81%	4%
Category 1	150	19%	74%	7%
Category 2	150	19%	74%	7%
Category 3	175	16%	82%	2%
Category 4	175	16%	82%	2%
Category 5	175	16%	82%	2%
Non-Surge	75	5%	90%	5%
Marion	150	22%	72%	6%
Sumter	150	26%	70%	4%

County-Level Results

Sumter County residents (26%) and Hernando County residents (24%) are more likely to believe a category 2 hurricane represents serious danger to their safety. Hernando County residents living in evacuation zones 1 and 2 are more likely (54%) to think that a category 2 hurricane represents serious danger, yet almost none of the residents living in other parts of Hernando County feel that a category 2 hurricane poses dangerous risks. Only one in five Levy County residents (19%) living in evacuation zones 1 and 2 believe that a category 2 hurricane poses serious danger to their safety. Three in ten residents in Citrus County living in evacuation zone 1 maintain that they are in serious danger from a category 2 hurricane, while very few of the residents living in other parts of Citrus County feel endangered by a category 2 hurricane.

Would Flood Dangerously in a Category 2 Hurricane

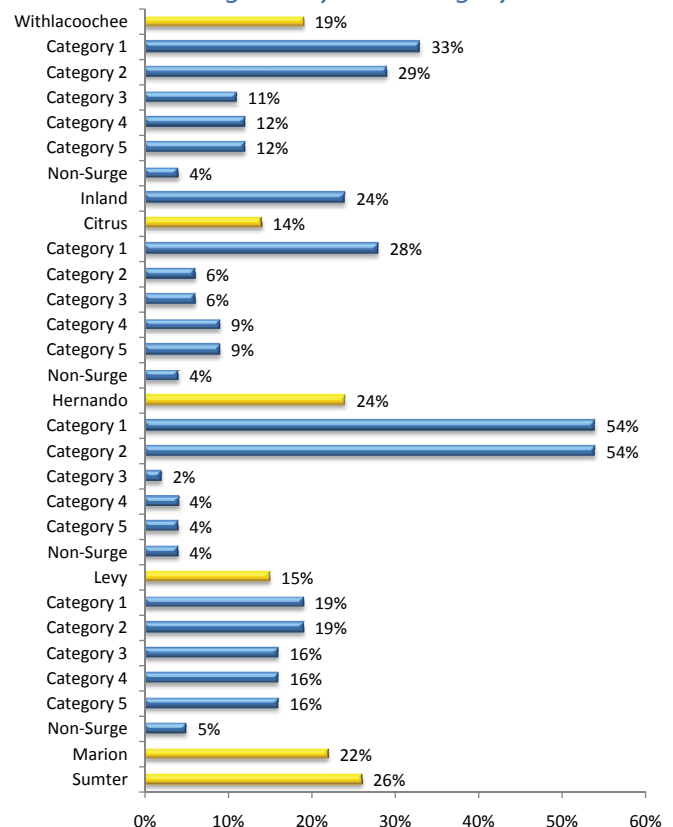

5. Perceived Vulnerability

Do you believe storm surge or waves from a category 3 hurricane would reach your home and cause flooding severe enough to pose a serious danger to your safety?

Residents were given the following description:

Remembering that a category 1 is the weakest and 5 is the strongest, a category 3 hurricane has winds of 125 miles per hour. Emergency management officials call it a major hurricane. If a category 3 hurricane with 125 mile per hour winds passed directly over your location, do you believe storm surge or waves would reach your home and cause flooding severe enough to pose a serious danger to your location?

Just over one in four residents of the Withlacoochee region (27%) believes that storm surge or waves from a category 3 hurricane that passed directly over them would cause flooding severe enough to pose a serious danger to their location. Reactions to this question differ significantly across evacuation zones as 47% of residents in evacuation zone 1 feel that storm surge or waves from a category 3 hurricane that pass directly over them would cause flooding severe enough to pose a serious danger to their location, while fewer than one in five residents who live in evacuation zones 3, 4 or 5 feel this way.

Would Flood Dangerously in a Category 3 Hurricane

	n	Yes	No	Don't know/depends
Withlacoochee	1,500	27%	64%	9%
Category 1	300	47%	38%	15%
Category 2	200	43%	46%	11%
Category 3	208	19%	75%	6%
Category 4	133	18%	76%	6%
Category 5	134	18%	76%	6%
Non-Surge	225	9%	84%	7%
Inland	300	29%	66%	6%
Citrus	400	21%	68%	11%
Category 1	150	38%	44%	18%
Category 2	100	16%	81%	3%
Category 3	100	16%	81%	3%
Category 4	75	14%	75%	11%
Category 5	75	14%	75%	11%
Non-Surge	75	4%	89%	7%
Hernando	400	40%	50%	10%
Category 1	150	72%	16%	12%
Category 2	150	72%	16%	12%
Category 3	100	25%	64%	11%
Category 4	75	20%	78%	2%
Category 5	75	20%	78%	2%
Non-Surge	75	3%	85%	12%
Levy	400	23%	69%	8%
Category 1	150	31%	54%	15%
Category 2	150	31%	54%	15%
Category 3	100	19%	76%	5%
Category 4	175	19%	76%	5%
Category 5	175	19%	76%	5%
Non-Surge	75	18%	78%	4%
Marion	150	26%	68%	6%
Sumter	150	31%	64%	5%

County-Level Results

Significantly more residents in Hernando County (40%) feel they would be in serious danger from a category 3 hurricane, while only 21% of Citrus County residents express this opinion. Nearly three out of four residents (72%) living in evacuation zones 1 and 2 in Hernando County perceive they will be in serious danger if a category 3 hurricane with 125 mile per hour winds passes directly over them.

Would Flood Dangerously in a Category 3 Hurricane

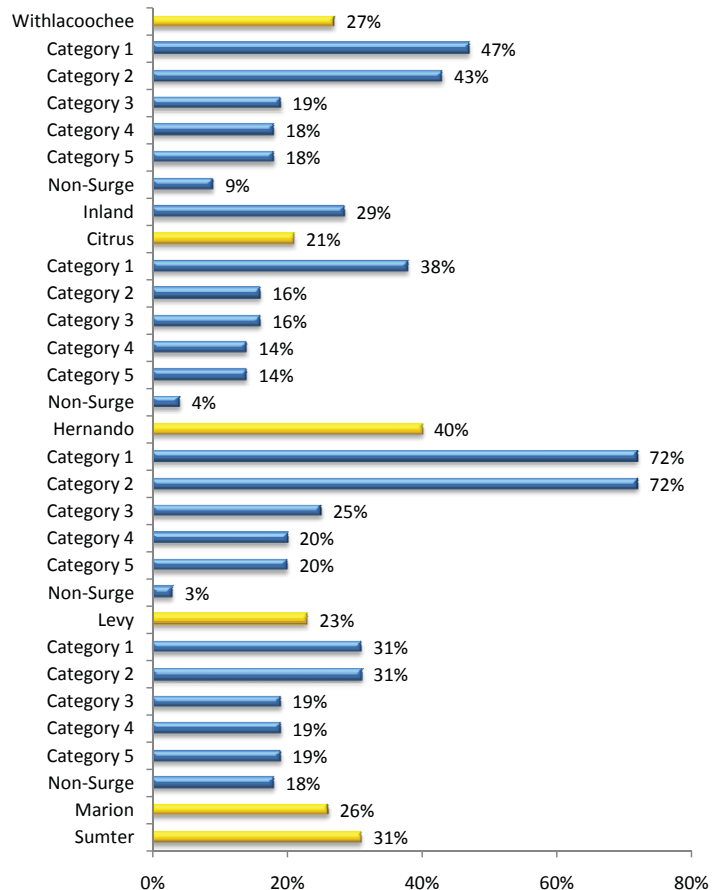

Do you believe storm surge or waves from a category 4 hurricane would reach your home and cause flooding severe enough to pose a serious danger to your safety?

Residents were read the following:

Finally I would like you to consider a category 4 hurricane with winds of 155 miles per hour. It would almost be a category 5 hurricane. If a category 4 hurricane passed directly over your location, do you believe storm surge or waves would reach your home and cause flooding severe enough to pose a serious danger to your safety?

Just over four in ten residents (42%) in the Withlacoochee region think storm surge or waves from a category 4 hurricane passing directly over them would reach their homes and cause severe enough flooding to pose serious danger to their safety.

There is a strong and direct relationship between where one lives and the likelihood they believe their homes will be in danger from storm surge from a category 4 hurricane. Over six in ten residents (63%) living in evacuation zone 1 think their homes will be in serious danger from storm surge accompanying a category 4 hurricane, while only 30% of residents living in a category 5 risk zone feel this way.

Would Flood Dangerously in a Category 4 Hurricane

	n	Yes	No	Don't know/depends
Withlacoochee	1,500	42%	50%	8%
Category 1	300	63%	26%	11%
Category 2	200	56%	34%	10%
Category 3	208	33%	61%	6%
Category 4	134	30%	63%	7%
Category 5	133	30%	63%	7%
Non-Surge	225	24%	66%	10%
Inland	300	42%	53%	5%
Citrus	400	40%	52%	8%
Category 1	150	61%	28%	11%
Category 2	100	30%	66%	4%
Category 3	100	30%	66%	4%
Category 4	75	32%	61%	7%
Category 5	75	32%	61%	7%
Non-Surge	75	20%	70%	10%
Hernando	400	55%	34%	11%
Category 1	150	81%	12%	7%
Category 2	150	81%	12%	7%
Category 3	100	50%	39%	11%
Category 4	75	33%	54%	13%
Category 5	75	33%	54%	13%
Non-Surge	75	23%	60%	17%
Levy	400	35%	57%	8%
Category 1	150	48%	36%	16%
Category 2	150	48%	36%	16%
Category 3	100	28%	67%	5%
Category 4	175	28%	67%	5%
Category 5	175	28%	67%	5%
Non-Surge	75	28%	67%	5%
Marion	150	45%	49%	6%
Sumter	150	39%	57%	4%

County-Level Results

Hernando County residents (55%) are more likely than residents in other counties within Withlacoochee region to believe their homes will be in danger from storm surge or waves from a category 4 hurricane. Only 39% of Sumter County residents and 35% of Levy County residents believe their homes will be in serious danger from storm surge or waves from a category 4 hurricane.

Would Flood Dangerously in a Category 4 Hurricane

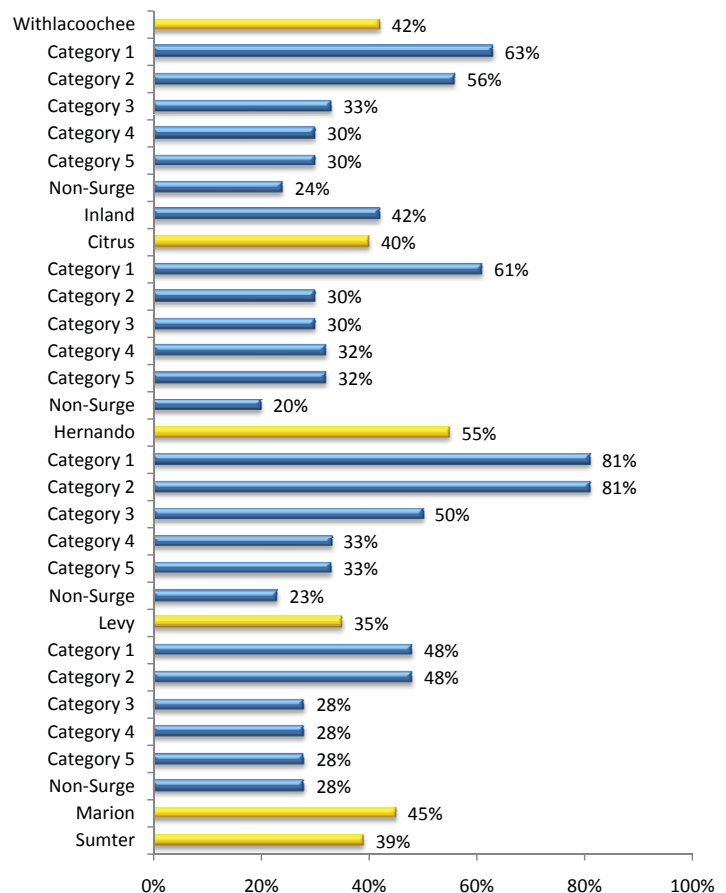

5. Perceived Vulnerability

Considering both wind from the hurricane and flooding, do you think it would be safe for you to stay in your home or building if a category 2 hurricane with 100 MPH winds passed directly over your location?

Residents were given the following question:

Considering both the wind from a hurricane as well as flooding, do you think it would be safe for you to stay in your home or building if a category 2 hurricane with 100 mile per hour winds passed directly over your location?

Six in ten residents (60%) believe they can safely survive a category 2 hurricane despite 100 mile per hour winds and flooding and remain in their homes. Residents who live in less dangerous evacuation zones are more likely to think they can safely ride out a category 2 hurricane. For example, 66% of those living in evacuation zones 4 and 5 believe they can safely survive a direct hit from a category 2 storm, while only 49% of residents living in evacuation zone 1 hold this belief.

Safe from Wind and Water in a Category 2 Hurricane

	n	Yes	No	Don't know/depends
Withlacoochee	1,500	60%	33%	7%
Category 1	300	49%	43%	8%
Category 2	200	51%	39%	10%
Category 3	208	65%	29%	6%
Category 4	133	66%	28%	6%
Category 5	134	66%	28%	6%
Non-Surge	225	64%	29%	7%
Inland	300	59%	33%	8%
Citrus	400	65%	28%	7%
Category 1	150	57%	38%	5%
Category 2	100	72%	18%	10%
Category 3	100	72%	18%	10%
Category 4	75	68%	27%	5%
Category 5	75	68%	27%	5%
Non-Surge	75	70%	24%	6%
Hernando	400	56%	36%	8%
Category 1	150	32%	59%	9%
Category 2	150	32%	59%	9%
Category 3	100	69%	26%	5%
Category 4	75	83%	9%	8%
Category 5	75	83%	9%	8%
Non-Surge	75	66%	24%	10%
Levy	400	59%	34%	7%
Category 1	150	57%	32%	11%
Category 2	150	57%	32%	11%
Category 3	100	60%	34%	6%
Category 4	175	60%	34%	6%
Category 5	175	60%	34%	6%
Non-Surge	75	57%	37%	6%
Marion	150	56%	34%	10%
Sumter	150	63%	31%	6%

County-Level Results

Results vary somewhat across counties in the Withlacoochee region with a high of 65% of Citrus County residents thinking they will be safe in their homes during a category 2 hurricane and only 56% of Hernando and Marion county residents holding this belief.

Safe from Wind and Water in a Category 2 Hurricane

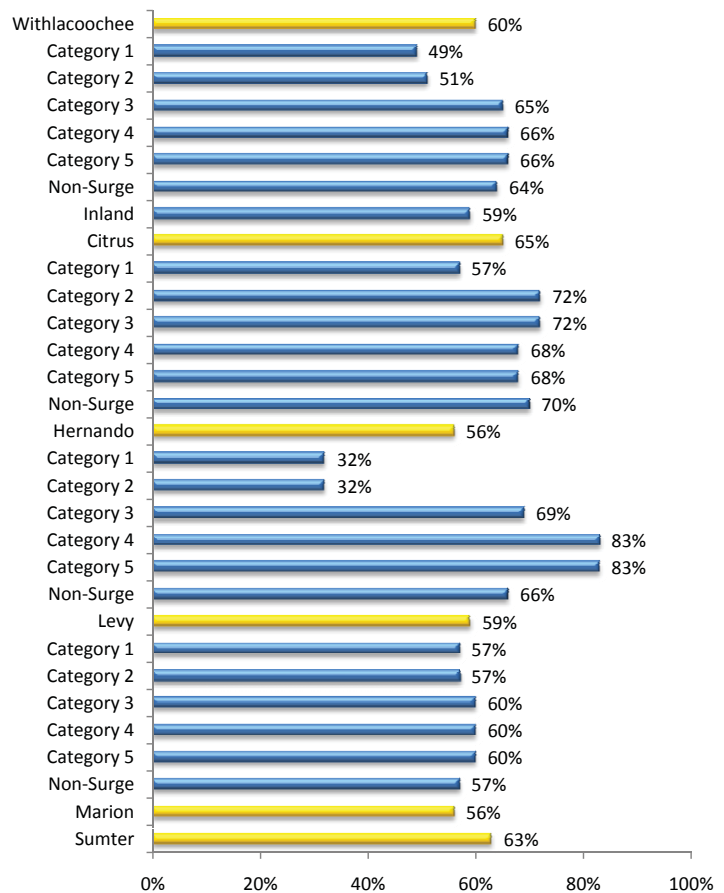

Considering both wind from the hurricane and flooding, do you think it would be safe for you to stay in your home or building if a category 3 hurricane with 125 MPH winds passed directly over your location?

Nearly two in five Withlacoochee residents (38%) think it is safe to stay in their homes if a category 3 storm with 125 mile per hour winds passed directly over them. Feelings of safety in the face of a direct hit from a category 3 storm directly correlate with evacuation zone. Only 25% of residents living in a evacuation zone 1 feel they are safe during a direct hit from a category 3 storm, while 41% of residents living in evacuation zones 4 and 5 believe they are safe while a category 3 storm with 125 mile per hour winds passes directly over them.

County-Level Results

Nearly half of Sumter County residents (48%) feel it is safe to stay in their homes if a category 3 storm with 125 mile per hour winds passed directly over them, while only 33% of Hernando County residents and 35% of Levy County residents share this opinion.

Safe from Wind and Water in a Category 3 Hurricane

	n	Yes	No	Don't know/depends
Withlacoochee	1,500	38%	53%	9%
Category 1	300	25%	67%	8%
Category 2	200	27%	66%	7%
Category 3	208	39%	50%	11%
Category 4	133	41%	48%	11%
Category 5	134	41%	48%	11%
Non-Surge	225	45%	45%	10%
Inland	300	43%	49%	8%
Citrus	400	40%	53%	7%
Category 1	150	30%	62%	8%
Category 2	100	43%	53%	4%
Category 3	100	43%	53%	4%
Category 4	75	40%	49%	11%
Category 5	75	40%	49%	11%
Non-Surge	75	54%	40%	6%
Hernando	400	33%	57%	10%
Category 1	150	15%	81%	4%
Category 2	150	15%	81%	4%
Category 3	100	42%	44%	14%
Category 4	75	57%	35%	8%
Category 5	75	57%	35%	8%
Non-Surge	75	41%	39%	20%
Levy	400	35%	54%	11%
Category 1	150	29%	58%	13%
Category 2	150	29%	58%	13%
Category 3	100	37%	51%	12%
Category 4	175	37%	51%	12%
Category 5	175	37%	51%	12%
Non-Surge	75	41%	54%	5%
Marion	150	37%	53%	10%
Sumter	150	48%	46%	6%

Safe from Wind and Water in a Category 3 Hurricane

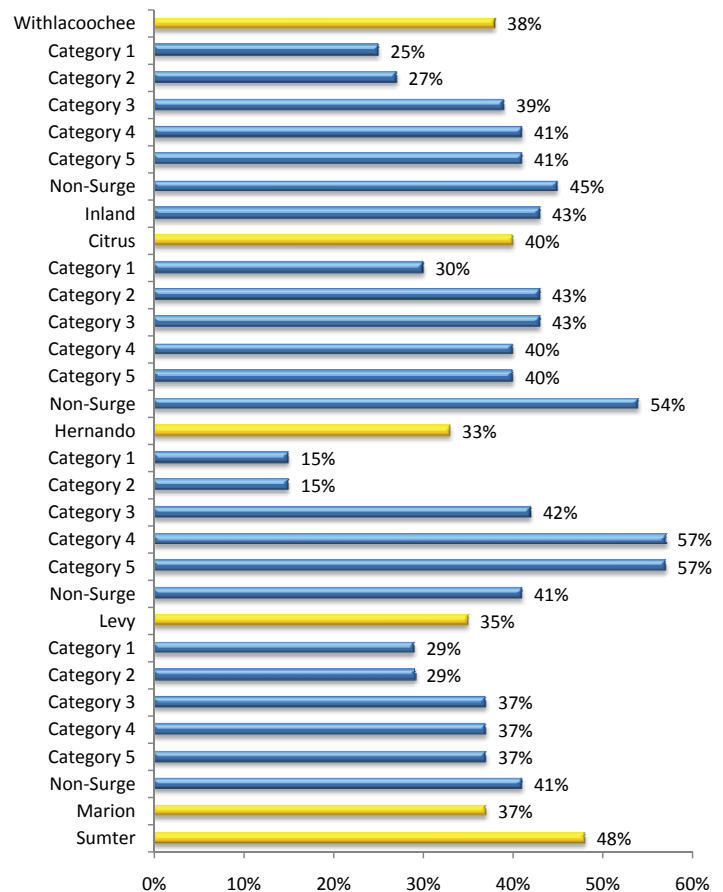

5. Perceived Vulnerability

Considering both wind from the hurricane and flooding, do you think it would be safe for you to stay in your home or building if a category 4 hurricane with 155 MPH winds passed directly over your location?

Only 19% of residents in the Withlacoochee region perceive it is safe to stay in their homes if a category 4 hurricane passed directly over them. This is a precipitous drop from the percentages of residents who believe it is safe to stay in their homes if category 2 (60%) or category 3 (38%) hurricanes pass directly over them. Residents living in evacuation zone 1 (12%) are less likely than residents living in evacuation zones 4 and 5 (22%) to think they will be safe in their homes if a category 4 hurricane strikes them directly.

County-Level Results

Responses to this question vary comparatively little across counties and evacuation zones. Sumter (25%) and Citrus (24%) counties' residents are more likely to believe it is safe to ride out a category 4 hurricane in their homes, while residents in Marion (16%) and Hernando (16%) counties are relatively less likely to feel they can ride out a category 4 hurricane safely.

Safe from Wind and Water in a Category 4 Hurricane

	n	Yes	No	Don't know/depends
Withlacoochee	1,500	19%	75%	6%
Category 1	300	12%	83%	5%
Category 2	200	16%	79%	5%
Category 3	208	21%	74%	5%
Category 4	134	22%	73%	5%
Category 5	133	22%	73%	5%
Non-Surge	225	25%	69%	6%
Inland	300	21%	75%	4%
Citrus	400	24%	71%	5%
Category 1	150	12%	83%	5%
Category 2	100	29%	65%	6%
Category 3	100	29%	65%	6%
Category 4	75	25%	70%	5%
Category 5	75	25%	70%	5%
Non-Surge	75	37%	58%	5%
Hernando	400	16%	78%	6%
Category 1	150	9%	89%	2%
Category 2	150	9%	89%	2%
Category 3	100	17%	74%	9%
Category 4	75	24%	65%	11%
Category 5	75	24%	65%	11%
Non-Surge	75	20%	70%	10%
Levy	400	18%	78%	4%
Category 1	150	15%	77%	8%
Category 2	150	15%	77%	8%
Category 3	100	20%	77%	3%
Category 4	175	20%	77%	3%
Category 5	175	20%	77%	3%
Non-Surge	75	16%	79%	5%
Marion	150	16%	80%	4%
Sumter	150	25%	70%	5%

Safe from Wind and Water in a Category 4 Hurricane

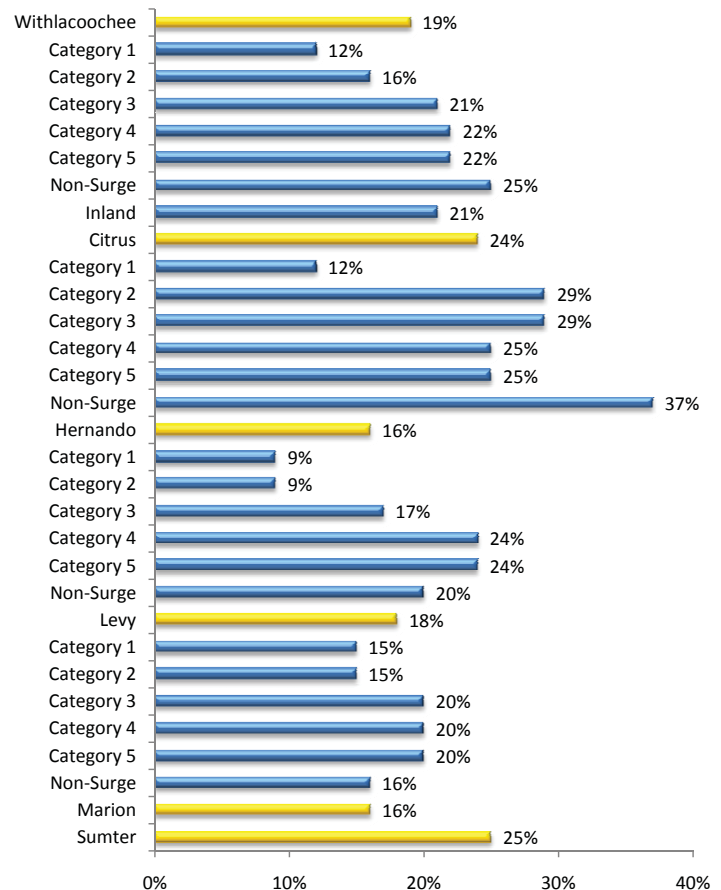

In a category 2 hurricane with winds of 100 MPH, do you think Emergency Management officials in your county would issue an evacuation notice saying you should leave your home and go someplace safer? That is, would they tell you to evacuate?

Over half of residents of the Withlacoochee region (56%) think Emergency Management officials would issue an evacuation notice for residents to leave their homes and seek safer locations if a category 2 storm with winds of 100 miles per hour hit their area. Results vary considerably across evacuation zones as 80% of residents living in evacuation zone 1 think Emergency Management officials would issue an evacuation notice during a category 2 storm, while only 51% of residents living in evacuation zone 5 share this opinion.

Emergency Management Officials Will Issue an Evacuation Notice in a Category 2 Hurricane

	n	Yes	No	Don't know/depends
Withlacoochee	1,500	56%	29%	15%
Category 1	300	80%	12%	8%
Category 2	200	73%	18%	9%
Category 3	208	53%	33%	14%
Category 4	133	51%	33%	16%
Category 5	134	51%	33%	16%
Non-Surge	225	39%	42%	19%
Inland	300	49%	31%	20%
Citrus	400	55%	33%	12%
Category 1	150	79%	16%	5%
Category 2	100	49%	43%	8%
Category 3	100	49%	43%	8%
Category 4	75	44%	38%	18%
Category 5	75	44%	38%	18%
Non-Surge	75	30%	50%	20%
Hernando	400	62%	26%	12%
Category 1	150	89%	5%	6%
Category 2	150	89%	5%	6%
Category 3	100	45%	41%	14%
Category 4	75	39%	46%	15%
Category 5	75	39%	46%	15%
Non-Surge	75	43%	35%	22%
Levy	400	60%	26%	14%
Category 1	150	72%	17%	11%
Category 2	150	72%	17%	11%
Category 3	175	57%	27%	16%
Category 4	175	57%	27%	16%
Category 5	175	57%	27%	16%
Non-Surge	75	44%	38%	18%
Marion	150	52%	32%	16%
Sumter	150	45%	31%	24%

County-Level Results

Hernando (62%) and Levy (60%) county residents are more likely to think Emergency Management officials would issue an evacuation notice in the event of a category 2 hurricane. Only 45% of Sumter County residents hold this belief.

Emergency Management Officials Will Issue an Evacuation Notice in a Category 2 Hurricane

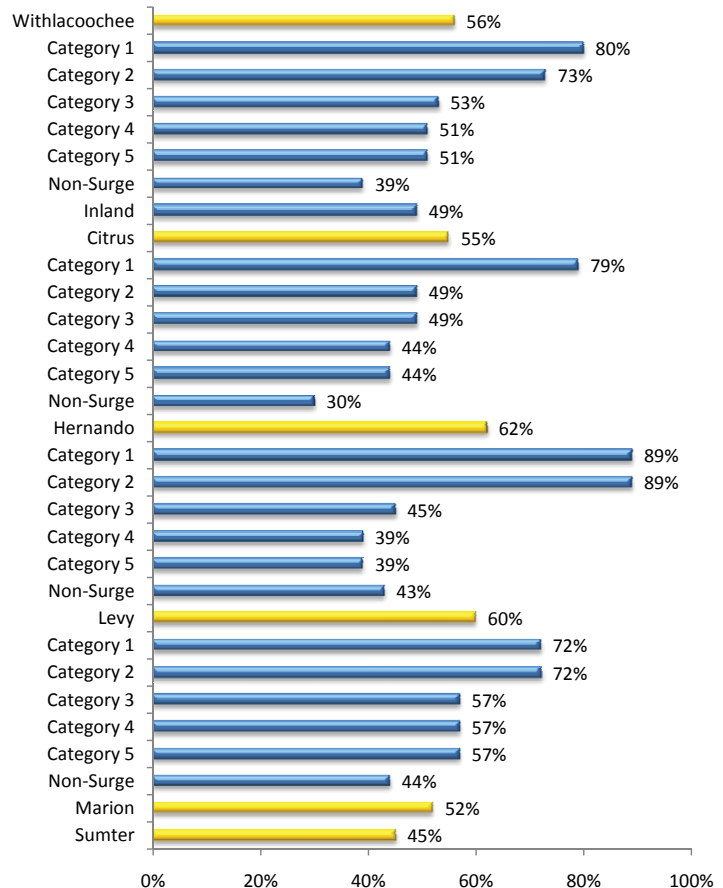

5. Perceived Vulnerability

In a category 3 hurricane with winds of 125 MPH, do you think Emergency Management officials in your county would issue an evacuation notice saying you should leave your home and go someplace safer?

Most residents (78%) think Emergency Management officials will issue evacuation notices saying residents should leave their homes in the event that a category 3 hurricane comes into their area. Over nine out of ten residents living in evacuation zones 1 and 2 feel this way, while seven out of ten residents (71%) living in evacuation zones 4 and 5 think Emergency Management officials will issue evacuation notices saying residents should leave their homes in the event that a category 3 hurricane comes into their area.

Emergency Management Officials Will Issue an Evacuation Notice in a Category 3 Hurricane

	n	Yes	No	Don't know/depends
Withlacoochee	1,500	78%	11%	11%
Category 1	300	92%	3%	5%
Category 2	200	90%	5%	5%
Category 3	208	76%	12%	12%
Category 4	134	71%	16%	13%
Category 5	133	71%	16%	13%
Non-Surge	225	73%	16%	11%
Inland	300	70%	12%	18%
Citrus	400	80%	12%	8%
Category 1	150	91%	5%	4%
Category 2	100	80%	11%	9%
Category 3	100	80%	11%	9%
Category 4	75	68%	18%	14%
Category 5	75	68%	18%	14%
Non-Surge	75	69%	18%	13%
Hernando	400	78%	13%	9%
Category 1	150	94%	3%	3%
Category 2	150	94%	3%	3%
Category 3	100	71%	13%	16%
Category 4	75	56%	31%	13%
Category 5	75	56%	31%	13%
Non-Surge	75	72%	18%	10%
Levy	400	81%	8%	11%
Category 1	150	91%	2%	7%
Category 2	150	91%	2%	7%
Category 3	100	76%	11%	13%
Category 4	175	76%	11%	13%
Category 5	175	76%	11%	13%
Non-Surge	75	77%	11%	12%
Marion	150	72%	12%	16%
Sumter	150	68%	12%	20%

County-Level Results

Residents of Citrus (80%), Levy (81%), and Hernando (78%) counties are more likely to think Emergency Management officials will issue evacuation notices saying residents should leave their homes in the event that a category 3 hurricane comes into their area, while Sumter County residents (68%) are less likely to share this opinion.

Emergency Management Officials Will Issue an Evacuation Notice in a Category 3 Hurricane

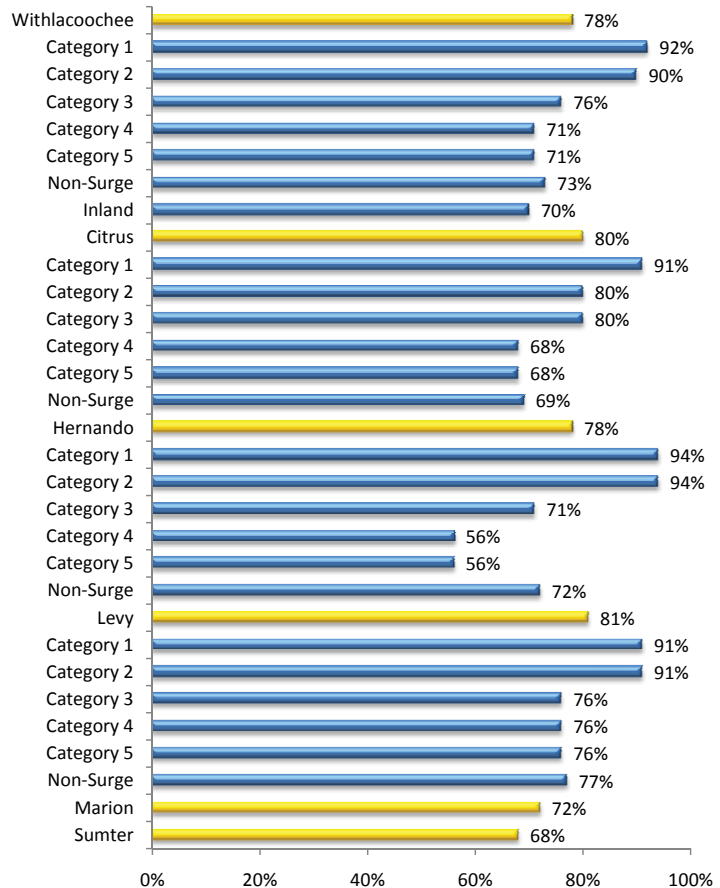

In a category 4 hurricane with winds of 155 MPH, do you think Emergency Management officials in your county would issue an evacuation notice saying you should leave your home and go someplace safer?

Over nine out of ten Withlacoochee region residents (91%) think Emergency Management officials will issue an evacuation notice saying they have to leave their homes if a category 4 hurricane with 155 mile per hour winds hits their area. High percentages of residents in all evacuation zones think Emergency Management officials will issue evacuation notices in the event of a category 4 hurricane.

Percentage of residents who believe Emergency Management officials will issue evacuation notices increases considerably as hurricane strength increases as shown below:

- 56% Category 2 hurricane
- 78% Category 3 hurricane
- 91% Category 4 hurricane

Emergency Management Officials Will Issue an Evacuation Notice in a Category 4 Hurricane

	n	Yes	No	Don't know/depends
Withlacoochee	1,500	91%	5%	4%
Category 1	300	96%	2%	2%
Category 2	200	94%	3%	3%
Category 3	208	90%	4%	6%
Category 4	134	87%	8%	5%
Category 5	133	87%	8%	5%
Non-Surge	225	86%	7%	7%
Inland	300	92%	4%	4%
Citrus	400	90%	5%	5%
Category 1	150	98%	1%	1%
Category 2	100	90%	3%	7%
Category 3	100	90%	3%	7%
Category 4	75	86%	7%	7%
Category 5	75	86%	7%	7%
Non-Surge	75	81%	10%	9%
Hernando	400	88%	7%	5%
Category 1	150	95%	4%	1%
Category 2	150	95%	4%	1%
Category 3	100	89%	4%	7%
Category 4	75	75%	21%	4%
Category 5	75	75%	21%	4%
Non-Surge	75	86%	3%	11%
Levy	400	92%	4%	4%
Category 1	150	95%	2%	3%
Category 2	150	95%	2%	3%
Category 3	100	90%	4%	6%
Category 4	175	90%	4%	6%
Category 5	175	90%	4%	6%
Non-Surge	75	90%	6%	4%
Marion	150	92%	6%	2%
Sumter	150	91%	2%	7%

County-Level Results

About nine out of ten residents in each county within the Withlacoochee region think Emergency Management officials will issue evacuation notices if a category 4 hurricane comes into their counties. There is little variation in response across the five counties in Withlacoochee region.

Emergency Management Officials Will Issue an Evacuation Notice in a Category 4 Hurricane

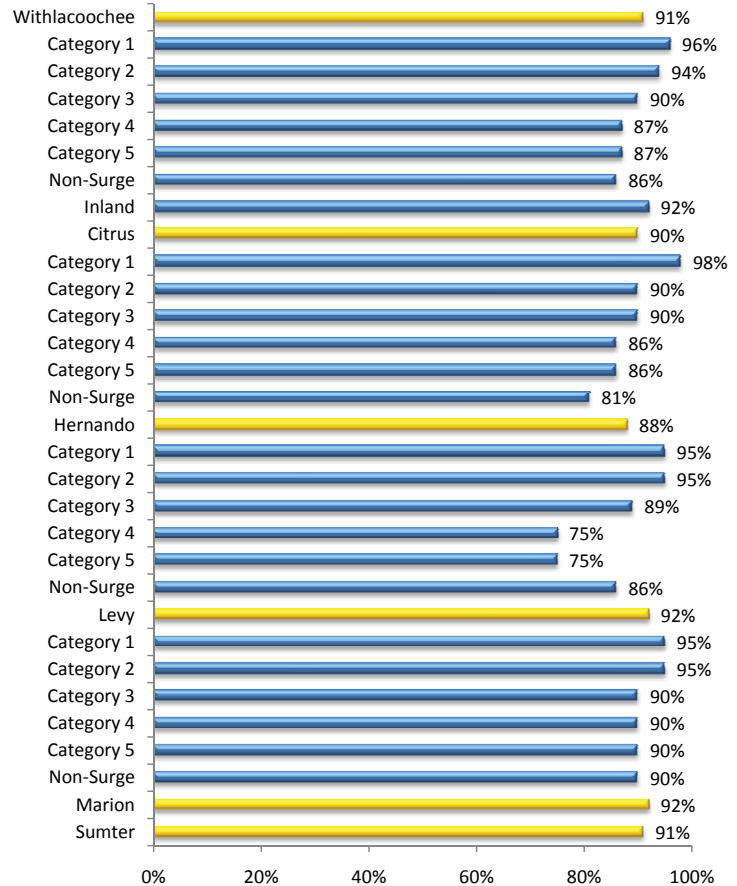

5. Perceived Vulnerability

Perceived Vulnerability by Storm Scenario

The percentages of residents of the Withlacoochee region who believe their homes will be in danger of flooding by category 2, 3, and 4 hurricanes passing directly over them increases as shown below:

- 19% Category 2 hurricane
- 27% Category 3 hurricane
- 42% Category 4 hurricane

Perceived Vulnerability by Storm Scenario

	Would Flood Dangerously	Safe from Wind and Water	Expect Evacuation Notice
Category 2 Hurricane			
Withlacoochee	19%	60%	56%
Category 1	33%	49%	80%
Category 2	29%	51%	73%
Category 3	11%	65%	53%
Category 4	12%	66%	51%
Category 5	12%	66%	51%
Non-Surge	4%	64%	39%
Inland	24%	59%	49%
Category 3 Hurricane			
Withlacoochee	27%	38%	78%
Category 1	47%	25%	92%
Category 2	43%	27%	90%
Category 3	19%	39%	76%
Category 4	18%	41%	71%
Category 5	18%	41%	71%
Non-Surge	9%	45%	73%
Inland	29%	43%	70%
Category 4 Hurricane			
Withlacoochee	42%	19%	91%
Category 1	63%	12%	96%
Category 2	56%	16%	94%
Category 3	33%	21%	90%
Category 4	30%	22%	87%
Category 5	30%	22%	87%
Non-Surge	24%	25%	86%
Inland	42%	21%	92%



6. EVACUATION PLANS

Suppose officials DID issue a mandatory evacuation notice saying you had to leave because of potential flooding from a category 1 or 2 hurricane. In that case, would you leave your home to go someplace safer?

Two out of three residents of the Withlacoochee region (67%) intend to leave their homes to seek safer locations if Emergency Management did issue mandatory evacuation notices because of potential flooding from a category 1 or 2 hurricane. Reactions to this question do not vary significantly across evacuation zones as 61% of residents in evacuation zone 1 and 64% of residents in evacuation zone 5 say they will leave their homes if Emergency Management officials did issue mandatory evacuation notices. Over one in four residents in each evacuation zone claim they will not leave their homes despite mandatory evacuation notices from Emergency Management officials. Inland residents are most likely (77%) to leave their homes after mandatory evacuation notices.

Would Leave Home if Mandatory Evacuation Notice is Given for a Category 1 or 2 Hurricane

	n	Yes	No	Don't know/depends
Withlacoochee	1,500	67%	25%	8%
Category 1	300	61%	27%	12%
Category 2	200	56%	30%	14%
Category 3	208	66%	26%	8%
Category 4	133	65%	28%	7%
Category 5	134	64%	28%	8%
Non-Surge	225	67%	26%	7%
Inland	300	77%	19%	4%
Citrus	400	66%	29%	5%
Category 1	150	73%	23%	4%
Category 2	100	60%	35%	5%
Category 3	100	60%	35%	5%
Category 4	75	66%	25%	9%
Category 5	75	66%	25%	9%
Non-Surge	75	60%	39%	1%
Hernando	400	63%	25%	12%
Category 1	150	61%	25%	14%
Category 2	150	61%	25%	14%
Category 3	100	72%	17%	11%
Category 4	75	57%	39%	4%
Category 5	75	57%	39%	4%
Non-Surge	75	62%	20%	18%
Levy	400	62%	26%	12%
Category 1	150	49%	31%	20%
Category 2	150	49%	31%	20%
Category 3	100	66%	25%	9%
Category 4	175	66%	25%	9%
Category 5	175	66%	25%	9%
Non-Surge	75	78%	18%	4%
Marion	150	76%	21%	3%
Sumter	150	78%	17%	5%

County-Level Results

Sumter (78%) and Marion (76%) residents are more likely to follow mandatory evacuation orders in the event of possible flooding from a category 1 or 2 hurricane. Just over six in ten residents in Levy (62%) and Hernando (63%) counties will leave their homes in the event of mandatory evacuation notices.

Would Leave Home if Mandatory Evacuation Notice is Given for a Category 1 or 2 Hurricane

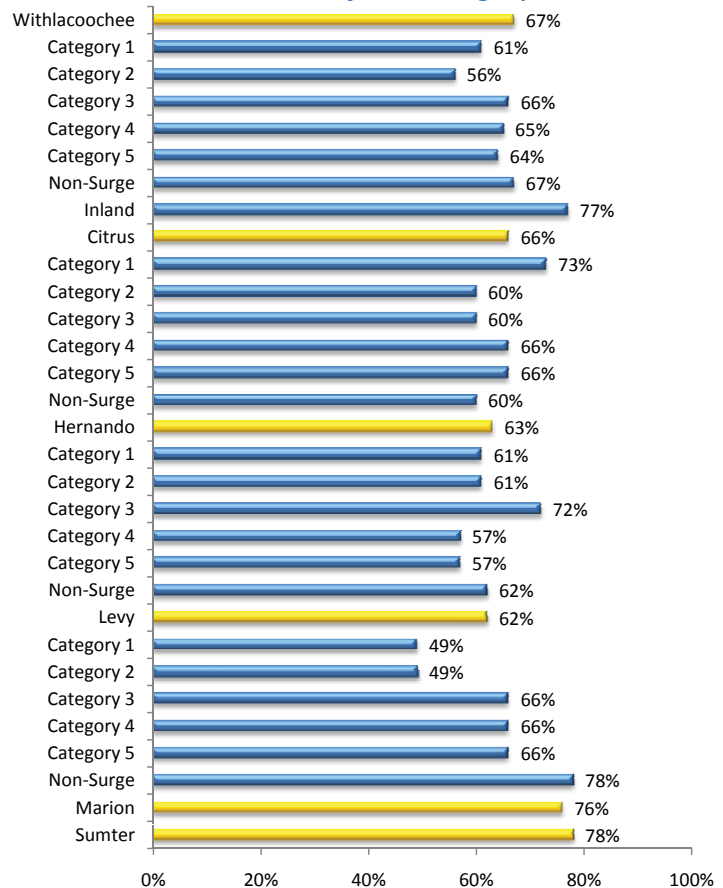

6. Evacuation Plans

Suppose officials DID issue a mandatory evacuation notice saying you had to leave because of potential flooding from a category 3 hurricane. In that case, would you leave your home to go someplace safer?

Four out of five residents (80%) living in the Withlacoochee region intend to leave their homes in the event of a category 3 hurricane if told to do so by Emergency Management officials. Residents living in evacuation zones 1 and 2 (82%) are slightly more likely to intend to evacuate if told to do so by Emergency Management officials than residents living in evacuation zones 4 and 5 (72%).

County-Level Results

Responses to this question do not vary considerably across counties: a high of 86% of Marion County residents, and a low of 78% of Levy County residents intend to leave their homes in the event of a mandatory evacuation notice emanating from a category 3 hurricane.

Would Leave Home if Mandatory Evacuation Notice is Given for a Category 3 Hurricane

	n	Yes	No	Don't know/depends
Withlacoochee	1,500	80%	15%	5%
Category 1	300	82%	13%	5%
Category 2	200	82%	13%	5%
Category 3	208	77%	18%	5%
Category 4	134	72%	23%	5%
Category 5	133	72%	23%	5%
Non-Surge	225	84%	11%	5%
Inland	300	85%	11%	4%
Citrus	400	79%	16%	5%
Category 1	150	82%	12%	6%
Category 2	100	82%	15%	3%
Category 3	100	82%	15%	3%
Category 4	75	73%	26%	1%
Category 5	75	73%	26%	1%
Non-Surge	75	78%	16%	6%
Hernando	400	79%	14%	7%
Category 1	150	88%	9%	3%
Category 2	150	88%	9%	3%
Category 3	100	77%	14%	9%
Category 4	75	61%	30%	9%
Category 5	75	61%	30%	9%
Non-Surge	75	80%	11%	9%
Levy	400	78%	17%	5%
Category 1	150	76%	16%	8%
Category 2	150	76%	16%	8%
Category 3	100	75%	21%	4%
Category 4	175	75%	21%	4%
Category 5	175	75%	21%	4%
Non-Surge	75	93%	7%	0%
Marion	150	86%	10%	4%
Sumter	150	84%	12%	4%

Would Leave Home if Mandatory Evacuation Notice is Given for a Category 3 Hurricane

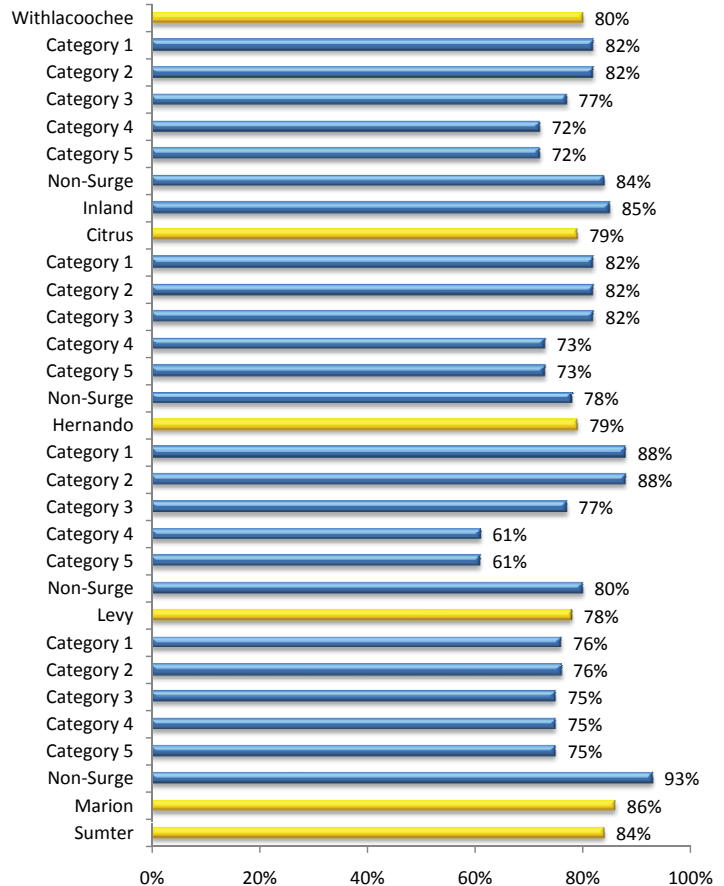

Suppose that officials decided that the storm could strengthen and become a category 5 hurricane. If they issued a mandatory evacuation notice saying you should leave your home and go someplace safer, would you leave your home to go someplace safer?

Residents were read the following:

Suppose that officials decided that the storm could strengthen and become a category 5 hurricane. If they issued a mandatory evacuation notice saying you should leave your home and go someplace safer, would you leave your home to go someplace safer?

Over nine out of ten residents (92%) would follow Emergency Management officials’ orders to evacuate. Nearly all residents who live in evacuation zones 1 (97%) and 2 (95%) will leave facing a mandatory evacuation notice in light of an approaching category 5 hurricane.

Would Leave Home if Mandatory Evacuation Notice is Given for a Category 5 Hurricane

	n	Yes	No	Don't know/depends
Withlacoochee	1,500	92%	6%	2%
Category 1	300	97%	3%	0%
Category 2	200	95%	4%	1%
Category 3	208	90%	5%	5%
Category 4	134	86%	9%	5%
Category 5	133	86%	9%	5%
Non-Surge	225	91%	6%	3%
Inland	300	92%	7%	1%
Citrus	400	95%	4%	1%
Category 1	150	99%	0%	1%
Category 2	100	94%	3%	3%
Category 3	100	94%	3%	3%
Category 4	75	89%	10%	1%
Category 5	75	89%	10%	1%
Non-Surge	75	94%	4%	2%
Hernando	400	92%	5%	3%
Category 1	150	99%	1%	0%
Category 2	150	99%	1%	0%
Category 3	100	96%	2%	2%
Category 4	75	78%	16%	6%
Category 5	75	78%	16%	6%
Non-Surge	75	87%	7%	6%
Levy	400	90%	7%	3%
Category 1	150	92%	7%	1%
Category 2	150	92%	7%	1%
Category 3	100	87%	6%	7%
Category 4	175	87%	6%	7%
Category 5	175	87%	6%	7%
Non-Surge	75	92%	8%	0%
Marion	150	90%	8%	2%
Sumter	150	95%	5%	0%

County-Level Results

Citrus (95%) and Sumter (95%) counties’ residents are more likely to say they will follow Emergency Management officials’ orders to evacuate as a category 5 hurricane approaches, yet at least 90% of residents in all counties within the Withlacoochee region say they will evacuate if told to do so by Emergency Management officials given warning that a hurricane is likely to strengthen to a category 5 hurricane.

Would Leave Home if Mandatory Evacuation Notice is Given for a Category 5 Hurricane

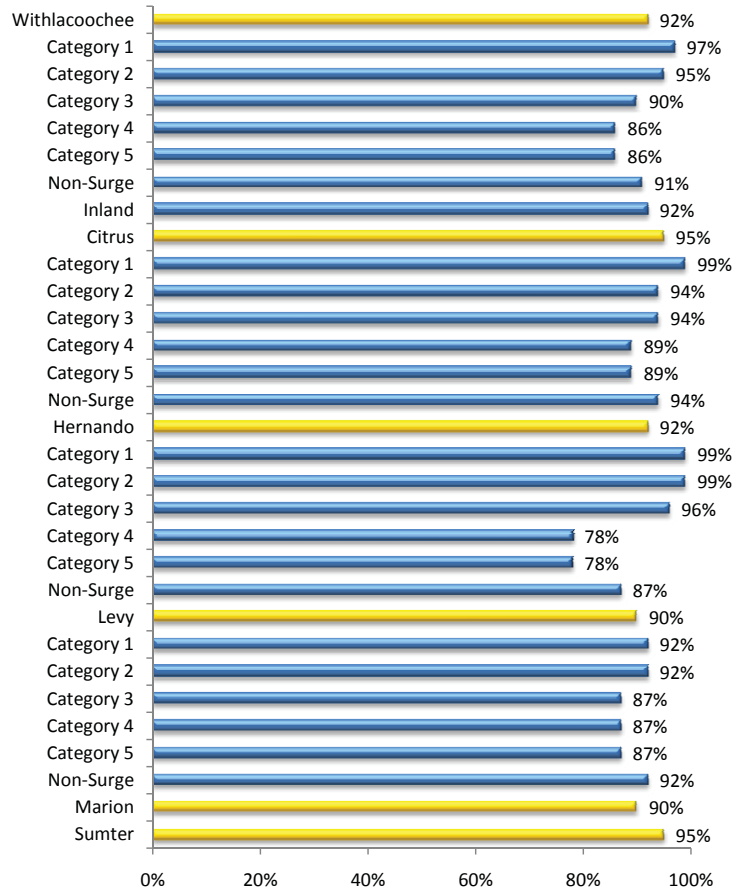

6. Evacuation Plans

Percentages of residents who say they will follow evacuation orders increase linearly as storm strength increases:

- 67% Category 1 or 2 hurricane
- 80% Category 3 hurricane
- 92% Category 5 hurricane

Intention to Evacuate if Ordered

	Category 1 or 2 Hurricane	Category 3 Hurricane	Category 5 Hurricane
Withlacoochee	67%	80%	92%
Category 1	61%	82%	97%
Category 2	56%	82%	95%
Category 3	66%	77%	90%
Category 4	65%	72%	86%
Category 5	64%	72%	86%
Non-Surge	67%	84%	91%
Inland	77%	85%	92%

Intention to Evacuate if Ordered

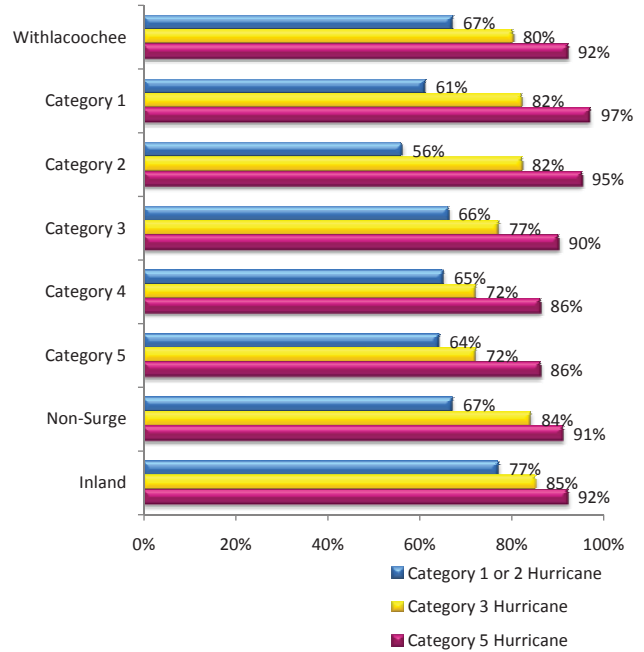

Evacuation Rates Depending on Perceived Vulnerability in a Category 1 or 2 Hurricane

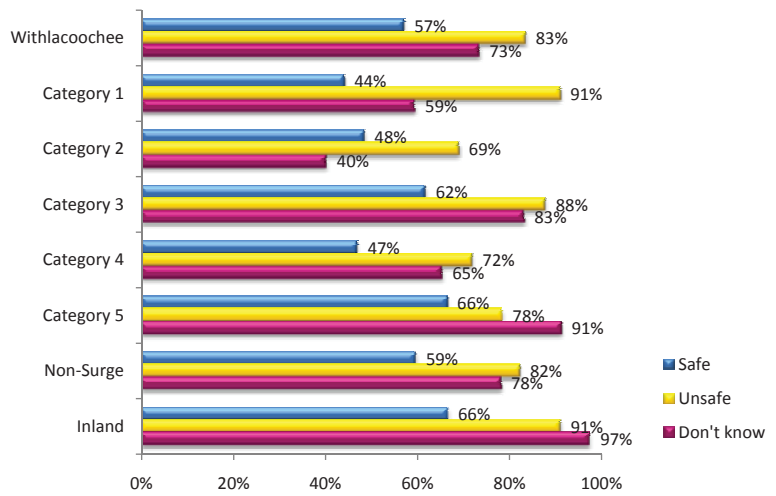

Evacuation Rates Depending on Perceived Vulnerability by Storm Scenario

	Safe	Unsafe	Don't know
Category 1 or 2 Hurricane			
Withlacoochee	57%	83%	73%
Category 1	44%	91%	59%
Category 2	48%	69%	40%
Category 3	62%	88%	83%
Category 4	47%	72%	65%
Category 5	66%	78%	91%
Non-Surge	59%	82%	78%
Inland	66%	91%	97%
Category 3 Hurricane			
Withlacoochee	66%	93%	68%
Category 1	59%	95%	43%
Category 2	61%	95%	69%
Category 3	59%	92%	68%
Category 4	46%	94%	52%
Category 5	58%	82%	91%
Non-Surge	83%	89%	70%
Inland	75%	95%	76%
Category 5 Hurricane			
Withlacoochee	79%	96%	80%
Category 1	90%	99%	68%
Category 2	88%	98%	96%
Category 3	81%	96%	94%
Category 4	42%	92%	53%
Category 5	82%	95%	100%
Non-Surge	89%	94%	72%
Inland	79%	96%	80%

Evacuation Rates Depending on Perceived Vulnerability in a Category 3 Hurricane

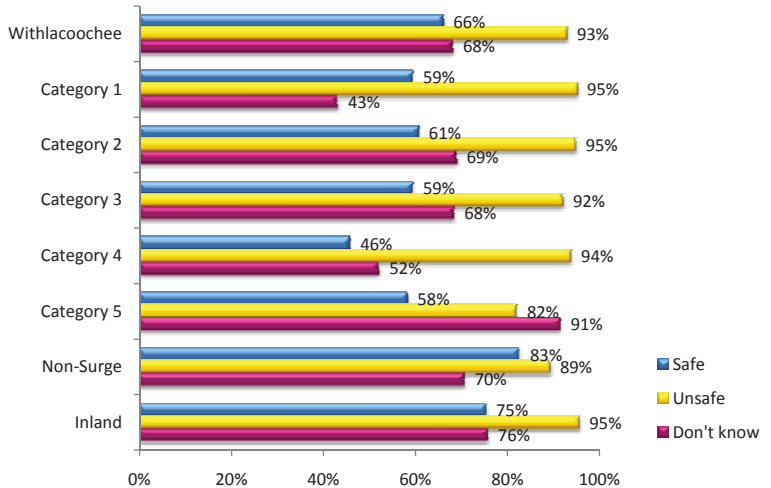

Evacuation Rates Depending on Perceived Vulnerability in a Category 5 Hurricane

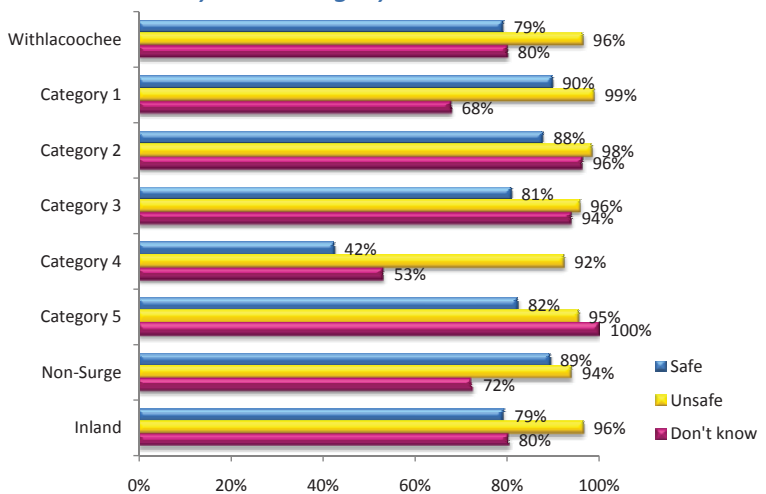

6. Evacuation Plans

Suppose officials DID issue a mandatory evacuation notice saying everyone living in category 1 OR 2 evacuation zones and everyone in mobile homes had to leave. Would you leave to go someplace safer?

Residents of the Withlacoochee Region were read the following question:

Suppose that officials DID issue a mandatory evacuation notice saying that everyone living in areas that would be affected by flooding in a category 1 OR 2 hurricane and everyone living in mobile homes or manufactured housing in your county must evacuate their homes and go to a safer location. In that case, would you leave your home to go someplace safer?

The purpose of this question is to gauge shadow evacuation. Exactly half of Withlacoochee residents (50%) who live outside the mandatory evacuation area say they intend to evacuate if officials issue a mandatory evacuation notice for everyone living in areas that would be affected by flooding in a category 1 or 2 hurricane and everyone living in mobile homes or manufactured housing in the entire county. Residents living in inland counties (53%) are most likely to say they intend to evacuate under these circumstances, while residents living in evacuation zones 2 (46%) and 3 (48%) are less likely to say they intend to evacuate.

Would Leave Home if Mandatory Evacuation Notice is Given for Everyone Living in Category 1 OR 2 Evacuation Zones and Everyone in Mobile Homes

	n	Yes	No	Don't know/depends
Withlacoochee	300	50%	42%	8%
Category 1	0	-	-	-
Category 2	12	46%	54%	0%
Category 3	58	48%	41%	11%
Category 4	41	50%	38%	11%
Category 5	39	50%	38%	11%
Non-Surge	90	49%	43%	8%
Inland	60	53%	42%	5%
Citrus	90	50%	48%	2%
Category 1	0	-	-	-
Category 2	30	46%	54%	0%
Category 3	30	46%	54%	0%
Category 4	30	53%	45%	2%
Category 5	30	53%	45%	2%
Non-Surge	30	51%	46%	3%
Hernando	90	50%	41%	9%
Category 1	0	-	-	-
Category 2	0	-	-	-
Category 3	30	49%	40%	11%
Category 4	30	50%	39%	12%
Category 5	30	50%	39%	12%
Non-Surge	30	52%	44%	4%
Levy	60	47%	36%	18%
Category 1	0	-	-	-
Category 2	0	-	-	-
Category 3	30	48%	30%	22%
Category 4	30	48%	30%	22%
Category 5	30	48%	30%	22%
Non-Surge	30	45%	40%	15%
Marion	30	34%	62%	4%
Sumter	30	67%	27%	6%

County-Level Results

Residents of Sumter County (67%) are more likely to say they intend to evacuate if officials issue a mandatory evacuation notice for everyone living in areas that would be affected by flooding in a category 1 or 2 hurricane and everyone living in mobile homes or manufactured housing in the entire county. Residents of Marion (34%) and Levy (47%) counties are less likely to share this intention.

Would Leave Home if Mandatory Evacuation Notice is Given for Everyone Living in category 1 OR 2 Evacuation Zones and Everyone in Mobile Homes

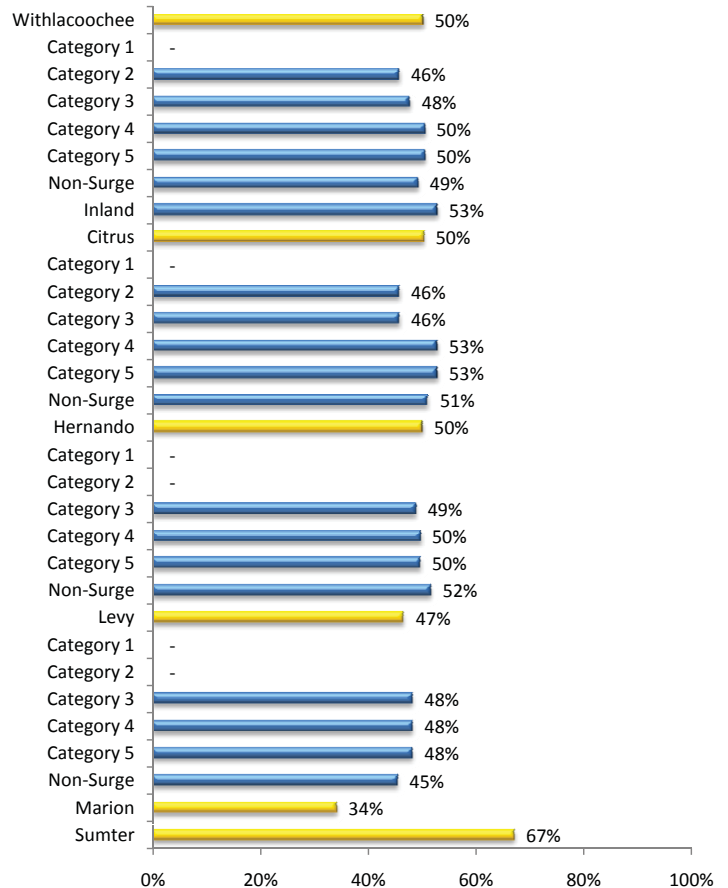

Suppose officials DID issue a mandatory evacuation notice saying everyone living in category 1, 2, or 3 evacuation zones and everyone in mobile homes had to leave. Would you leave to go someplace safer?

Residents of the Withlacoochee Region were read the following question:

Suppose that officials DID issue a mandatory evacuation notice saying that everyone living in areas that would be affected by flooding in a category 1, 2 or 3 hurricane and everyone living in mobile homes or manufactured housing in your county must evacuate their homes and go to a safer location. In that case, would you leave your home to go someplace safer?

Nearly two out of three residents of Withlacoochee Region who live in evacuation zones 4 and 5 or in non-surge and inland areas intend to evacuate when faced with the threat of a category 3 hurricane even though the evacuation notice does not pertain to them. Residents living in evacuation zones 4 and 5 (69%) are more likely to say they will evacuate given the aforementioned announcement by emergency management officials, while 63% of residents living in non-surge and 62% of residents living in inland areas intend to evacuate.

Would Leave Home if Mandatory Evacuation Notice is Given for Everyone Living in Category 1, 2, or 3 Evacuation Zones and Everyone in Mobile Homes

	n	Yes	No	Don't know/depends
Withlacoochee	300	64%	27%	9%
Category 1	0	-	-	-
Category 2	12	50%	29%	22%
Category 3	58	65%	21%	14%
Category 4	41	69%	24%	7%
Category 5	39	69%	24%	7%
Non-Surge	90	63%	29%	9%
Inland	60	62%	31%	6%
Citrus	90	64%	26%	10%
Category 1	0	-	-	-
Category 2	30	50%	29%	22%
Category 3	30	50%	29%	22%
Category 4	30	78%	18%	4%
Category 5	30	78%	18%	4%
Non-Surge	30	61%	32%	7%
Hernando	90	67%	25%	8%
Category 1	0	-	-	-
Category 2	0	-	-	-
Category 3	30	74%	17%	10%
Category 4	30	58%	37%	5%
Category 5	30	58%	37%	5%
Non-Surge	30	68%	24%	8%
Levy	60	64%	25%	12%
Category 1	0	-	-	-
Category 2	0	-	-	-
Category 3	30	69%	19%	13%
Category 4	30	69%	19%	13%
Category 5	30	69%	19%	13%
Non-Surge	30	60%	29%	11%
Marion	30	49%	40%	11%
Sumter	30	73%	24%	3%

County-Level Results

Shadow evacuation is greater in Sumter County (73%) in the face of a category 3 hurricane, while shadow evacuation is lowest in Marion County (49%).

Would Leave Home if Mandatory Evacuation Notice is Given for Everyone Living in Category 1, 2, or 3 Evacuation Zones and Everyone in Mobile Homes

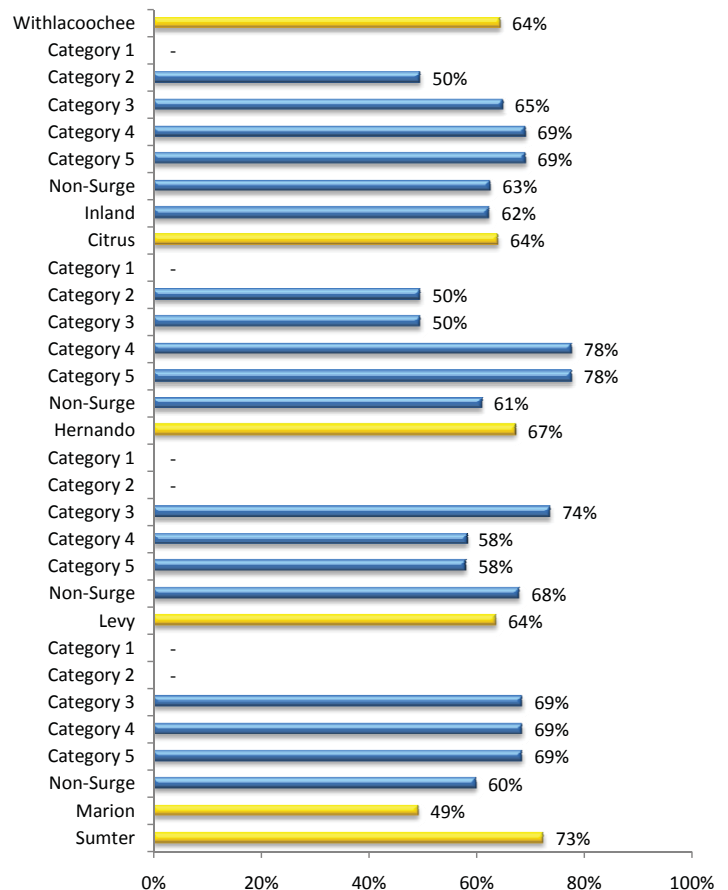

6. Evacuation Plans

Suppose officials DID issue a mandatory evacuation notice saying everyone living in category 1, 2, 3, 4, or 5 evacuation zones and everyone in mobile homes had to leave. Would you leave to go someplace safer?

Residents of the Withlacoochee Region were read the following question:

Suppose that officials DID issue a mandatory evacuation notice saying that everyone living in areas that would be affected by flooding in a category 1, 2, 3, 4, or 5 hurricane and everyone living in mobile homes or manufactured housing in your county must evacuate their homes and go to a safer location. In that case, would you leave your home to go someplace safer?

Would Leave Home if Mandatory Evacuation Notice is Given for Everyone Living in Category 1, 2, 3, 4, or 5 Evacuation Zones and Everyone in Mobile Homes

	n	Yes	No	Don't know/depends
Withlacoochee	300	83%	11%	5%
Category 1	0	-	-	-
Category 2	12	76%	20%	4%
Category 3	58	86%	11%	4%
Category 4	41	88%	6%	7%
Category 5	39	88%	6%	7%
Non-Surge	90	83%	13%	5%
Inland	60	79%	14%	7%
Citrus	90	85%	10%	5%
Category 1	0	-	-	-
Category 2	30	76%	20%	4%
Category 3	30	76%	20%	4%
Category 4	30	88%	5%	6%
Category 5	30	88%	5%	6%
Non-Surge	30	89%	8%	3%
Hernando	90	86%	10%	4%
Category 1	0	-	-	-
Category 2	0	-	-	-
Category 3	30	92%	9%	0%
Category 4	30	87%	7%	5%
Category 5	30	87%	7%	5%
Non-Surge	30	80%	14%	6%
Levy	60	82%	12%	6%
Category 1	0	-	-	-
Category 2	0	-	-	-
Category 3	30	87%	5%	8%
Category 4	30	87%	5%	8%
Category 5	30	87%	5%	8%
Non-Surge	30	78%	17%	5%
Marion	30	72%	15%	13%
Sumter	30	84%	14%	2%

Four out of five residents of the Withlacoochee region (83%) who live in non surge areas intend to evacuate when faced with the threat of a category 5 hurricane even though the evacuation notice does not pertain to them.

County-Level Results

Shadow evacuation for a category 5 hurricane is greater in Citrus County (89%), while shadow evacuation is lowest in Marion County (72%).

Would Leave Home if Mandatory Evacuation Notice is Given for Everyone Living in Category 1, 2, 3, 4, or 5 Evacuation Zones and Everyone in Mobile Homes

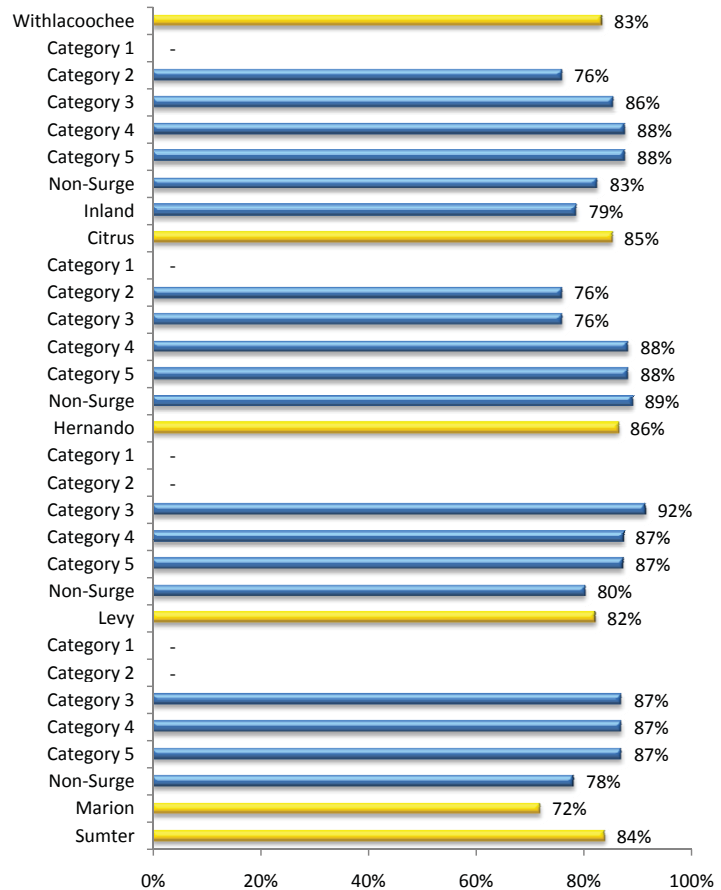

Evacuation Rates Based on Perceived Vulnerability

The tables on this and the subsequent page show the percentages of residents who say they will evacuate based on various warnings from Emergency Management officials and based on their perceptions of whether or not they would be safe remaining in their homes.

At risk zones – evacuation zones 1 & 2 + mobile homes

Half of residents living in the Withlacoochee region (50%) plan to evacuate based on a mandatory evacuation notice for evacuation zones 1 and 2 + mobile homes. Propensity for evacuating under these conditions is stable across evacuation zones ranging from a low of 46% to a high of 53%.

At risk zones – evacuation zones 1, 2 & 3 + mobile homes

Two out of three residents living in the Withlacoochee region (64%) plan to evacuate based on a mandatory evacuation notice for evacuation zones 1, 2, and 3 + mobile homes. Propensity for evacuating under these conditions is highest in evacuation zones 4 and 5 (69%) and lowest in evacuation zone 2 (50%).

At risk zones – evacuation zones 1 through 5 + mobile homes

Eight out of ten residents living in the Withlacoochee region (83%) plan to evacuate based on a mandatory evacuation notice for evacuation zones 1 through 5 + mobile homes.

Intention to Evacuate by Notification Scenario

	Category 1 or 2 Evacuation Zones	Category 1, 2, or 3 Evacuation Zones	Category 1, 2, 3, 4, or 5 Evacuation Zones
Withlacoochee	50%	64%	83%
Category 1	-	-	-
Category 2	46%	50%	76%
Category 3	48%	65%	86%
Category 4	50%	69%	88%
Category 5	50%	69%	88%
Non-Surge	49%	63%	83%
Inland	53%	62%	79%

Intention to Evacuate by Notification Scenario

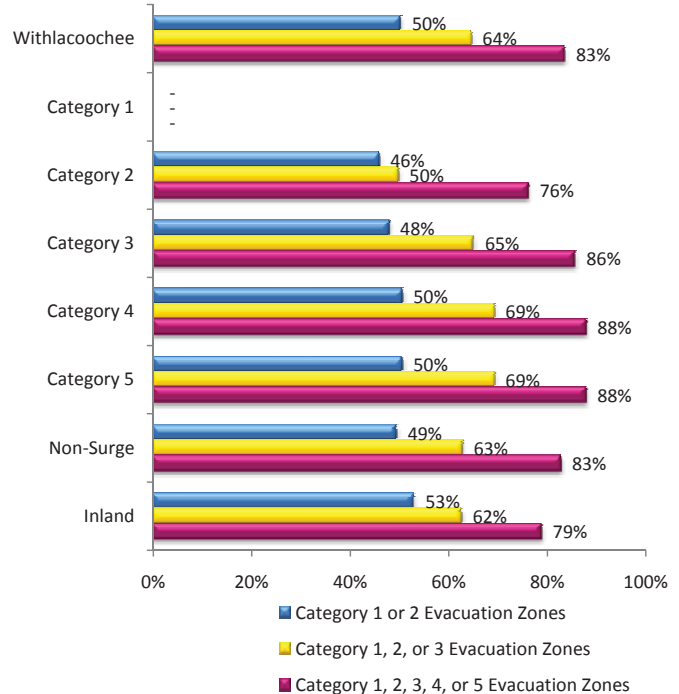

6. Evacuation Plans

At risk zones – evacuation zones 1 & 2 + mobile homes

After an evacuation notice for evacuation zones 1 and 2 + mobile homes, almost half of residents (48%) living in the Withlacoochee region who feel safe in their homes plan to evacuate. Conversely, after a mandatory evacuation notice for evacuation zones 1 and 2, 63% of residents in the Withlacoochee region who do not feel safe in their homes plan to evacuate.

Shadow Evacuation Rates Depending on Perceived Vulnerability in Evacuation Zones 1 and 2

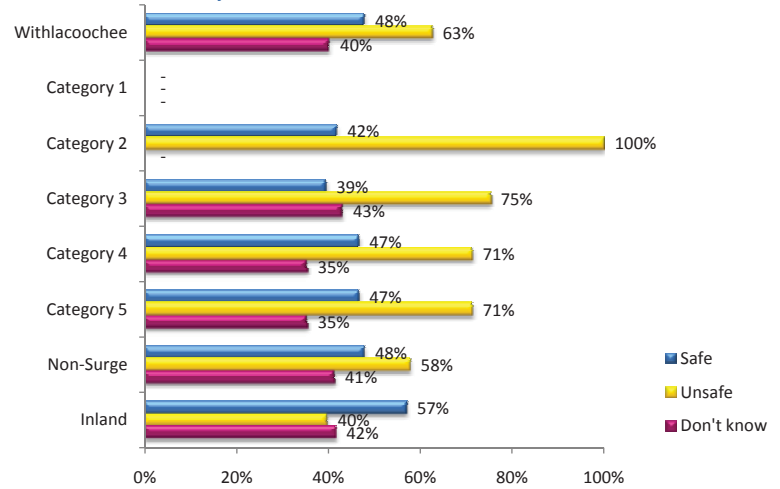

At risk zones – evacuation zones 1, 2 & 3 + mobile homes

After an evacuation notice for evacuation zones 1, 2, and 3 + mobile homes, nearly six in ten residents (57%) living in the Withlacoochee region who feel safe in their homes plan to evacuate. Conversely, after a mandatory evacuation notice for evacuation zones 1, 2, and 3, 70% of residents in the Withlacoochee region who do not feel safe in their homes plan to evacuate.

Shadow Evacuation Rates Depending on Perceived Vulnerability in Evacuation Zones 1, 2, and 3

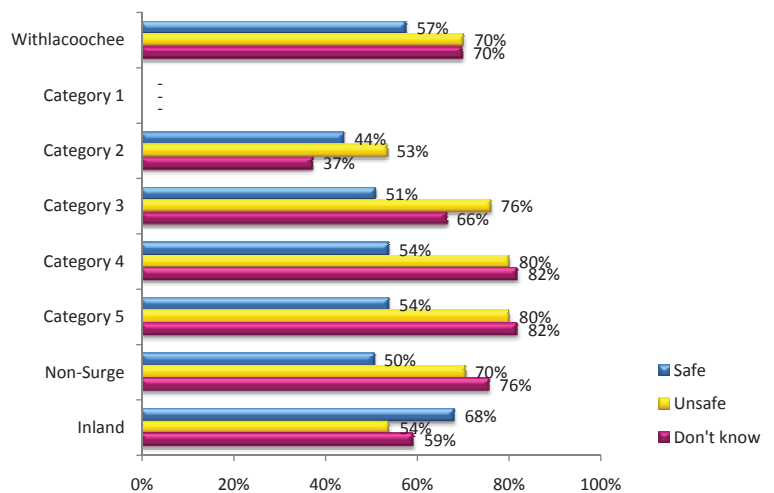

At risk zones – evacuation zones 1 through 5 + mobile homes

After an evacuation notice for evacuation zones 1 through 5 + mobile homes, three in four residents (75%) living in the Withlacoochee region who feel safe in their homes plan to evacuate. Conversely, after a mandatory evacuation notice for evacuation zones 1 through 5, 88% of residents in the Withlacoochee region who do not feel safe in their homes plan to evacuate.

Shadow Evacuation Rates Depending on Perceived Vulnerability in Evacuation Zones 1, 2, 3, 4, and 5

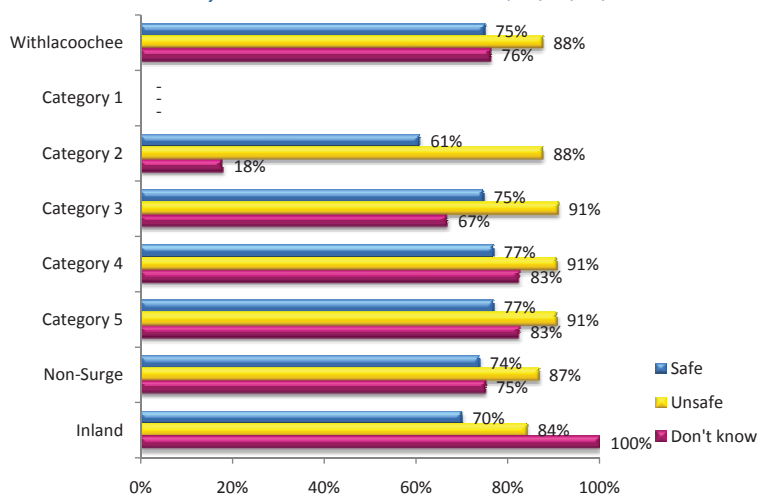

If you did evacuate during a category 1 or 2 hurricane, where would you go?

Residents of Withlacoochee region are more likely to go to friends or relatives if they leave their homes in the event that a category 2 hurricane strikes their area. Not quite half of the residents (45%) will evacuate to friends or relatives. Only one in seven residents (14%) will travel to a shelter operated by a county or the Red Cross, while one in six residents (16%) will go to a hotel or motel. Relatively more residents who live in evacuation zone 2 will evacuate to friends and relatives.

County-Level Results

Marion County residents are least likely to travel to friends and relatives (23%) if they evacuate based on a category 2 hurricane. Residents of Marion and Sumter counties, as well as inland residents, are more likely to seek a hurricane shelter operated by the county or the Red Cross if they evacuate.

Type of Refuge in a Category 1 or 2 Hurricane

	n	Public shelter	Friend/relative	Hotel/motel	Depends/don't know	Would not evacuate	Other
Withlacoochee	1,500	14%	45%	16%	12%	4%	9%
Category 1	300	8%	57%	16%	8%	4%	7%
Category 2	200	7%	58%	14%	9%	3%	9%
Category 3	208	9%	46%	20%	15%	3%	7%
Category 4	133	8%	45%	19%	15%	4%	9%
Category 5	134	8%	45%	19%	15%	4%	9%
Non-Surge	225	16%	39%	15%	14%	6%	10%
Inland	300	28%	33%	16%	10%	4%	9%
Citrus	400	12%	47%	14%	12%	6%	9%
Category 1	150	13%	50%	16%	8%	6%	7%
Category 2	100	10%	48%	16%	15%	1%	10%
Category 3	100	10%	48%	16%	15%	1%	10%
Category 4	75	5%	45%	12%	18%	9%	11%
Category 5	75	5%	45%	12%	18%	9%	11%
Non-Surge	75	17%	43%	10%	11%	11%	8%
Hernando	400	7%	48%	15%	13%	5%	12%
Category 1	150	5%	69%	10%	6%	4%	6%
Category 2	150	5%	69%	10%	6%	4%	6%
Category 3	100	8%	34%	21%	21%	6%	10%
Category 4	75	8%	28%	20%	19%	4%	21%
Category 5	75	8%	28%	20%	19%	4%	21%
Non-Surge	75	10%	39%	17%	14%	6%	14%
Levy	400	11%	48%	19%	12%	2%	8%
Category 1	150	8%	52%	18%	9%	2%	11%
Category 2	150	8%	52%	18%	9%	2%	11%
Category 3	100	10%	50%	21%	12%	3%	4%
Category 4	175	10%	50%	21%	12%	3%	4%
Category 5	175	10%	50%	21%	12%	3%	4%
Non-Surge	75	18%	37%	17%	18%	2%	8%
Marion	150	26%	23%	21%	14%	6%	10%
Sumter	150	29%	44%	12%	6%	2%	7%

6. Evacuation Plans

If you did evacuate during a category 3 hurricane, where would you go?

Only 1% more would go to a hurricane shelter in a category 3 storm compared to a category 2 hurricane. In a category 2 storm, 14% indicate they will go to a shelter, while 15% say they will do so during a category 3 hurricane.

Other changes in evacuation destinations between a category 2 and a category 3 hurricane are also slight. In a category 2 hurricane, 45% of residents will go to a friend or relative, while 43% will do so during a category 3 hurricane. One percentage point more residents (17%) will go to a hotel/motel during a category 3 hurricane than during a category 2 hurricane.

County-Level Results

In a category 3 hurricane, residents of Marion County (31%) and Sumter County (30%) are more likely to go to a public shelter than residents of other counties in the Withlacoochee region. Marion County residents (20%) are less likely to go to friends or relatives in the event of a category 3 hurricane.

Type of Refuge in a Category 3 Hurricane

	n	Public shelter	Friend/relative	Hotel/motel	Depends/don't know	Would not evacuate	Other
Withlacoochee	1,500	15%	43%	17%	11%	4%	10%
Category 1	300	11%	54%	16%	7%	3%	9%
Category 2	200	11%	53%	17%	8%	2%	9%
Category 3	208	10%	45%	20%	13%	5%	7%
Category 4	134	9%	44%	20%	12%	6%	9%
Category 5	133	9%	44%	20%	12%	6%	9%
Non-Surge	225	15%	41%	12%	14%	5%	13%
Inland	300	31%	31%	15%	10%	4%	9%
Citrus	400	10%	49%	15%	10%	6%	10%
Category 1	150	10%	52%	17%	6%	6%	9%
Category 2	100	8%	49%	18%	13%	0%	12%
Category 3	100	8%	49%	18%	13%	0%	12%
Category 4	75	5%	48%	14%	15%	8%	10%
Category 5	75	5%	48%	14%	15%	8%	10%
Non-Surge	75	17%	42%	9%	10%	9%	13%
Hernando	400	11%	44%	17%	12%	4%	12%
Category 1	150	14%	60%	11%	6%	2%	7%
Category 2	150	14%	60%	11%	6%	2%	7%
Category 3	100	10%	35%	20%	21%	6%	8%
Category 4	75	7%	28%	25%	14%	4%	22%
Category 5	75	7%	28%	25%	14%	4%	22%
Non-Surge	75	9%	38%	16%	14%	6%	17%
Levy	400	11%	48%	19%	11%	4%	7%
Category 1	150	9%	50%	21%	8%	2%	10%
Category 2	150	9%	50%	21%	8%	2%	10%
Category 3	100	10%	48%	21%	10%	6%	5%
Category 4	175	10%	48%	21%	10%	6%	5%
Category 5	175	10%	48%	21%	10%	6%	5%
Non-Surge	75	17%	44%	11%	17%	1%	10%
Marion	150	31%	20%	21%	12%	6%	10%
Sumter	150	30%	43%	9%	8%	2%	8%

If you DID evacuate during a category 5 hurricane, where would you go?

The percentages of residents who will evacuate to a hurricane shelter barely change as hurricane strength increase from a category 2 to a 3 to nearly a 5 as shown below:

- 14% Category 2 hurricane
- 15% Category 3 hurricane
- 16% Category 4 hurricane strengthening to a category 5

Slightly fewer residents will evacuate to friends or neighbors as hurricanes strengthen in intensity:

- 45% Category 2 hurricane
- 43% Category 3 hurricane
- 40% Category 4 hurricane strengthening to a category 5

Type of Refuge in a Category 5 Hurricane

	n	Public shelter	Friend/relative	Hotel/motel	Depends/don't know	Would not evacuate	Other
Withlacochee	1,350	16%	40%	18%	13%	3%	10%
Category 1	150	13%	46%	17%	10%	2%	12%
Category 2	200	12%	46%	18%	12%	2%	10%
Category 3	208	10%	43%	21%	14%	4%	8%
Category 4	134	9%	42%	21%	13%	5%	10%
Category 5	133	9%	42%	21%	13%	5%	10%
Non-Surge	225	17%	39%	12%	16%	4%	12%
Inland	300	28%	31%	17%	11%	3%	10%
Citrus	250	13%	45%	15%	11%	3%	13%
Category 1		15%	45%	15%	6%	2%	17%
Category 2	100	13%	42%	18%	14%	0%	13%
Category 3		13%	42%	18%	14%	0%	13%
Category 4	75	7%	45%	17%	18%	4%	9%
Category 5		7%	45%	17%	18%	4%	9%
Non-Surge	75	17%	46%	10%	11%	7%	9%
Hernando	400	12%	41%	17%	13%	3%	14%
Category 1		14%	53%	13%	9%	2%	9%
Category 2	150	14%	53%	13%	9%	2%	9%
Category 3	100	9%	36%	22%	21%	3%	9%
Category 4		12%	24%	22%	12%	4%	26%
Category 5	75	12%	24%	22%	12%	4%	26%
Non-Surge	75	12%	36%	16%	14%	5%	17%
Levy	400	11%	42%	20%	14%	4%	9%
Category 1		10%	41%	22%	14%	2%	11%
Category 2	150	10%	41%	22%	14%	2%	11%
Category 3		9%	47%	23%	11%	6%	4%
Category 4	175	9%	47%	23%	11%	6%	4%
Category 5		9%	47%	23%	11%	6%	4%
Non-Surge	75	20%	34%	10%	23%	1%	12%
Marion	150	25%	20%	24%	13%	4%	14%
Sumter	150	30%	42%	9%	8%	2%	9%

Percentages of residents saying they will evacuate to hotels/motels increase one percentage point for each increase in category of the hurricane.

County-Level Results

Since residents' evacuation destinations do not change dramatically as hurricane strength changes from 2 to 3 to 5, differences in evacuation destinations across counties are roughly the same for a category 5 hurricane as they are for less intense hurricanes. That is, residents of Marion County (25%) and Sumter County (30%) are more likely to go to a public shelter than residents of other counties in the Withlacochee region. Marion County residents are less likely to go to friends or relatives (20%) in the event of a category 5 hurricane.

6. Evacuation Plans

Summary of Types of Refuge Based on Intensity of Hurricanes

The graph below summarizes evacuation destinations in the Withlacoochee region based on the strength of hurricanes. Intentions to evacuate to public shelters increase slightly as storm strength intensifies. Propensity for evacuating to friends and relatives decreases slightly as storm strength intensifies. Slightly more residents in the Withlacoochee region will evacuate to a hotel or motel as storm strength intensifies.

Intended Type of Refuge by Storm Scenario

	Public shelter	Friend/relative	Hotel/motel	Other
Category 1 or 2				
Withlacoochee	14%	45%	16%	21%
Category 1	8%	57%	16%	15%
Category 2	7%	58%	14%	18%
Category 3	9%	46%	20%	22%
Category 4	8%	45%	19%	24%
Category 5	8%	45%	19%	24%
Non-Surge	16%	39%	15%	24%
Inland	28%	33%	16%	19%
Category 3				
Withlacoochee	15%	43%	17%	21%
Category 1	11%	54%	16%	16%
Category 2	11%	53%	17%	17%
Category 3	10%	45%	20%	20%
Category 4	9%	44%	20%	21%
Category 5	9%	44%	20%	21%
Non-Surge	15%	41%	12%	27%
Inland	31%	31%	15%	19%
Category 5				
Withlacoochee	16%	40%	18%	23%
Category 1	13%	46%	17%	22%
Category 2	12%	46%	18%	22%
Category 3	10%	43%	21%	22%
Category 4	9%	42%	21%	23%
Category 5	9%	42%	21%	23%
Non-Surge	17%	39%	12%	28%
Inland	28%	31%	17%	21%

Intended Type of Refuge by Storm Scenario

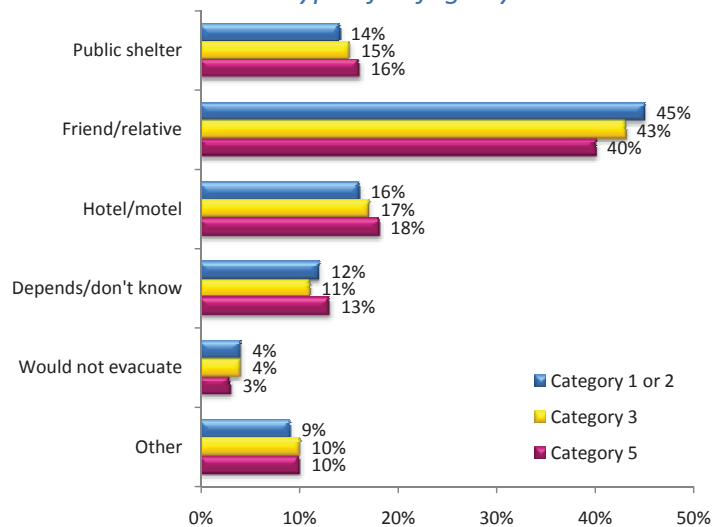

Do you have friends or relatives in safe locations with whom you could stay in an evacuation if necessary?

Just over half of Withlacoochee region residents (51%) have friends or relatives in safe locations with whom they could seek refuge in the event that a hurricane forced them to evacuate. Residents living in evacuation zones 1 (59%) and 2 (58%) are more likely than residents in evacuation zones 4 and 5 (43%) to indicate that they can seek safe refuge with friends or relatives in safe locations. Residents living in non-surge areas (71%) are most likely to indicate that they have friends or relatives in safe locations to where they could evacuate.

County-Level Results

Results varied considerably across counties. For example, residents in Levy (60%), Hernando (62%), and Marion (59%) counties are much more likely than residents in Sumter County (27%) to report that they have friends or relatives in safe locations to where they can evacuate.

Can Evacuate to Friends or Relatives

	n	Yes	No	Don't know/depends	Other
Withlacoochee	265	51%	46%	3%	0%
Category 1	43	59%	39%	2%	0%
Category 2	25	58%	40%	2%	0%
Category 3	30	48%	42%	10%	0%
Category 4	21	43%	47%	10%	0%
Category 5	20	43%	47%	10%	0%
Non-Surge	46	71%	24%	5%	0%
Inland	80	43%	56%	0%	1%
Citrus	70	48%	49%	3%	0%
Category 1	25	52%	48%	0%	0%
Category 2	15	37%	63%	0%	0%
Category 3	15	37%	63%	0%	0%
Category 4	10	38%	62%	0%	0%
Category 5	10	38%	62%	0%	0%
Non-Surge	20	57%	35%	8%	0%
Hernando	51	62%	37%	1%	0%
Category 1	17	69%	31%	0%	0%
Category 2	17	69%	31%	0%	0%
Category 3	13	55%	41%	4%	0%
Category 4	11	22%	78%	0%	0%
Category 5	11	22%	78%	0%	0%
Non-Surge	10	90%	10%	0%	0%
Levy	64	60%	29%	11%	0%
Category 1	18	59%	35%	6%	0%
Category 2	18	59%	35%	6%	0%
Category 3	30	50%	33%	17%	0%
Category 4	30	50%	33%	17%	0%
Category 5	16	50%	33%	17%	0%
Non-Surge	16	75%	20%	5%	0%
Marion	39	59%	41%	0%	0%
Sumter	41	27%	72%	1%	0%

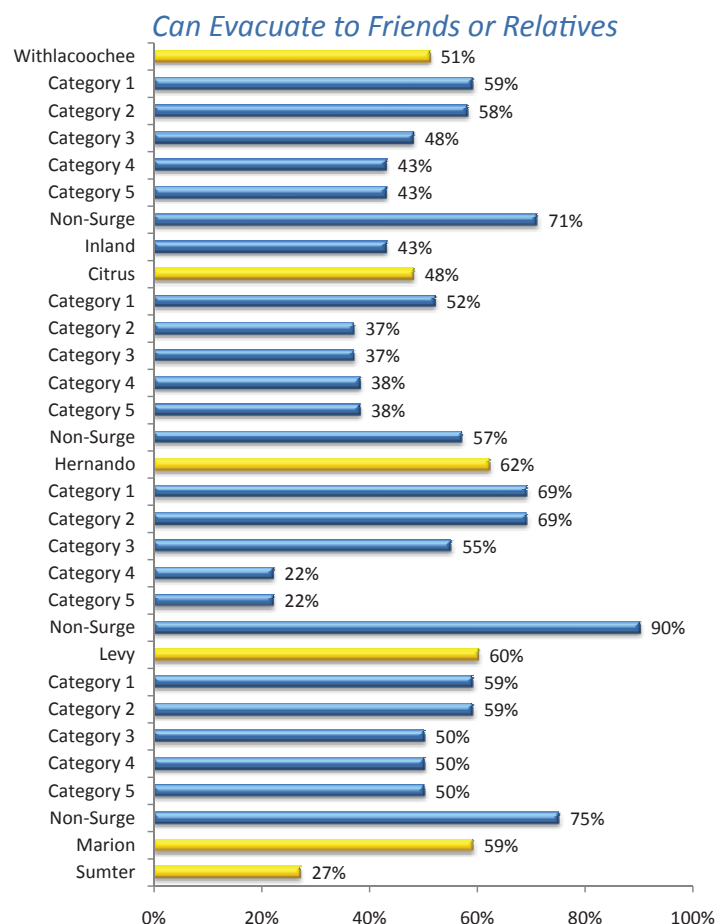

6. Evacuation Plans

Do you have any pets?

Nearly six in ten residents in the Withlacoochee region (59%) have pets in their households. Incidence of pets is greatest in non surge areas (74%), yet two in five households in evacuation zones 1 (41%), 2 (39%), and 3 do not have pets.

County-Level Results

Approximately two out of three households in Citrus (66%), Levy (69%), and Marion (64%) have pets, while only 34% of Sumter County households report having pets.

Have Pets

	n	Yes	No	Refused
Withlacoochee	1,500	59%	41%	0%
Category 1	300	59%	41%	0%
Category 2	200	61%	39%	0%
Category 3	208	61%	39%	0%
Category 4	134	63%	37%	0%
Category 5	133	63%	37%	0%
Non-Surge	225	74%	26%	0%
Inland	300	49%	51%	0%
Citrus	400	66%	34%	0%
Category 1	150	60%	40%	0%
Category 2	100	71%	29%	0%
Category 3	100	71%	29%	0%
Category 4	75	65%	35%	0%
Category 5	75	65%	35%	0%
Non-Surge	75	71%	29%	0%
Hernando	400	48%	52%	0%
Category 1	150	47%	53%	0%
Category 2	150	47%	53%	0%
Category 3	100	34%	66%	0%
Category 4	75	45%	53%	2%
Category 5	75	45%	53%	2%
Non-Surge	75	72%	28%	0%
Levy	400	69%	31%	0%
Category 1	150	69%	31%	0%
Category 2	150	69%	31%	0%
Category 3	100	67%	33%	0%
Category 4	175	67%	33%	0%
Category 5	175	67%	33%	0%
Non-Surge	75	77%	23%	0%
Marion	150	64%	36%	0%
Sumter	150	34%	66%	0%

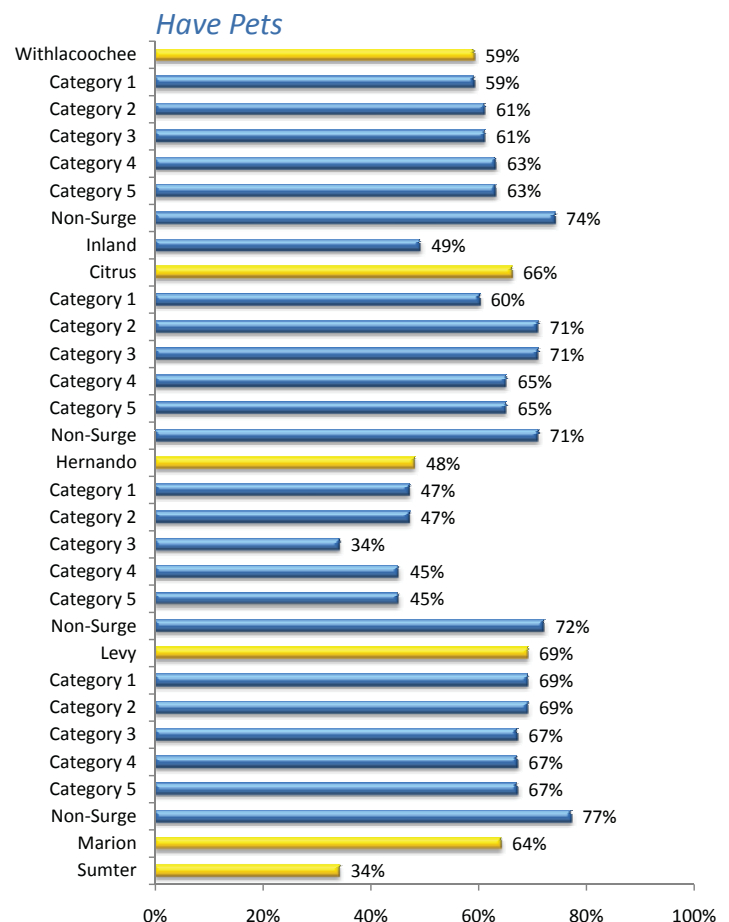

What would you do with your pets during a hurricane evacuation?

Over eight out of ten Withlacoochee region pet owners (85%) plan to take their pets with them if they evacuate. Intent to include pets in the evacuation trip is greater for pet owners who live in evacuation zones 1 (91%) and 2 (89%), and lower for pet owners who live in non-surge zones (77%). Few pet owners (5%) maintain they will leave their pets at home during evacuations.

County-Level Results

Results did not vary significantly across counties: Levy County pet owners are least likely to take their pets with them during evacuation. Even fewer pet owners in Levy County (2%) claim they will decide not to evacuate and ride out the storm with their pets at home.

Plan for Pets During a Hurricane Evacuation

	n	Stay behind with them	Take them to our destination with us	Leave them at home	Board them	Leave them with a friend	Leave some, take some	Don't know	Refused	Not applicable; would not evacuate	Other
Withlacoochee	851	3%	85%	5%	1%	0%	1%	3%	0%	1%	1%
Category 1	174	1%	91%	3%	1%	1%	0%	1%	0%	1%	1%
Category 2	117	1%	89%	5%	1%	1%	0%	1%	0%	0%	2%
Category 3	105	2%	86%	5%	1%	0%	0%	6%	0%	0%	0%
Category 4	80	4%	82%	5%	1%	0%	2%	5%	0%	0%	1%
Category 5	80	4%	82%	5%	1%	0%	2%	5%	0%	0%	1%
Non-Surge	147	3%	77%	10%	2%	0%	2%	5%	0%	0%	1%
Inland	148	3%	85%	4%	2%	0%	2%	2%	0%	1%	1%
Citrus	238	3%	89%	4%	1%	0%	2%	0%	0%	0%	1%
Category 1	88	3%	95%	1%	0%	0%	1%	0%	0%	0%	0%
Category 2	61	0%	89%	6%	2%	0%	0%	1%	0%	2%	0%
Category 3		0%	89%	6%	2%	0%	0%	1%	0%	2%	0%
Category 4	43	8%	76%	2%	2%	0%	7%	1%	0%	0%	4%
Category 5		8%	76%	2%	2%	0%	7%	1%	0%	0%	4%
Non-Surge	46	1%	92%	5%	0%	0%	0%	2%	0%	0%	0%
Hernando	193	3%	89%	2%	1%	1%	2%	1%	0%	0%	1%
Category 1	76	1%	89%	2%	2%	3%	0%	0%	0%	0%	3%
Category 2		1%	89%	2%	2%	3%	0%	0%	0%	0%	3%
Category 3	34	0%	96%	0%	0%	0%	0%	4%	0%	0%	0%
Category 4	36	6%	89%	4%	0%	0%	0%	1%	0%	0%	0%
Category 5		6%	89%	4%	0%	0%	0%	1%	0%	0%	0%
Non-Surge	47	5%	84%	2%	0%	0%	6%	3%	0%	0%	0%
Levy	272	2%	80%	8%	2%	0%	0%	6%	0%	1%	1%
Category 1	96	1%	89%	6%	0%	0%	0%	0%	0%	2%	2%
Category 2		1%	89%	6%	0%	0%	0%	0%	0%	2%	2%
Category 3	122	3%	82%	6%	1%	0%	0%	8%	0%	0%	0%
Category 4		3%	82%	6%	1%	0%	0%	8%	0%	0%	0%
Category 5		3%	82%	6%	1%	0%	0%	8%	0%	0%	0%
Non-Surge	54	3%	61%	19%	5%	0%	0%	9%	0%	1%	2%
Marion	87	3%	85%	4%	3%	0%	2%	1%	0%	0%	2%
Sumter	61	3%	84%	5%	1%	1%	3%	3%	0%	0%	0%

6. Evacuation Plans

Are you aware that most public hurricane shelters don't allow pets inside?

Over nine out of ten residents in Withlacoochee region (91%) are aware that most public shelters do not allow pets inside. Awareness of this fact does not vary significantly based on the evacuation zone in which one lives.

County-Level Results

Awareness that most public shelters do not allow pets inside does not vary significantly across counties within the Withlacoochee region.

Know Public Shelters Don't Allow Pets Inside

	n	Yes	No
Withlacoochee	851	91%	9%
Category 1	174	93%	7%
Category 2	117	91%	9%
Category 3	105	92%	8%
Category 4	80	94%	6%
Category 5	80	94%	6%
Non-Surge	147	89%	11%
Inland	148	88%	12%
Citrus	238	93%	7%
Category 1	88	95%	5%
Category 2	61	88%	12%
Category 3	61	88%	12%
Category 4	43	99%	1%
Category 5	43	99%	1%
Non-Surge	46	92%	8%
Hernando	193	92%	8%
Category 1	76	91%	9%
Category 2	76	91%	9%
Category 3	34	95%	5%
Category 4	36	94%	6%
Category 5	36	94%	6%
Non-Surge	47	92%	8%
Levy	272	91%	9%
Category 1	96	92%	8%
Category 2	96	92%	8%
Category 3	96	93%	7%
Category 4	122	93%	7%
Category 5	122	93%	7%
Non-Surge	54	85%	15%
Marion	87	86%	14%
Sumter	61	90%	10%

Know Public Shelters Don't Allow Pets Inside

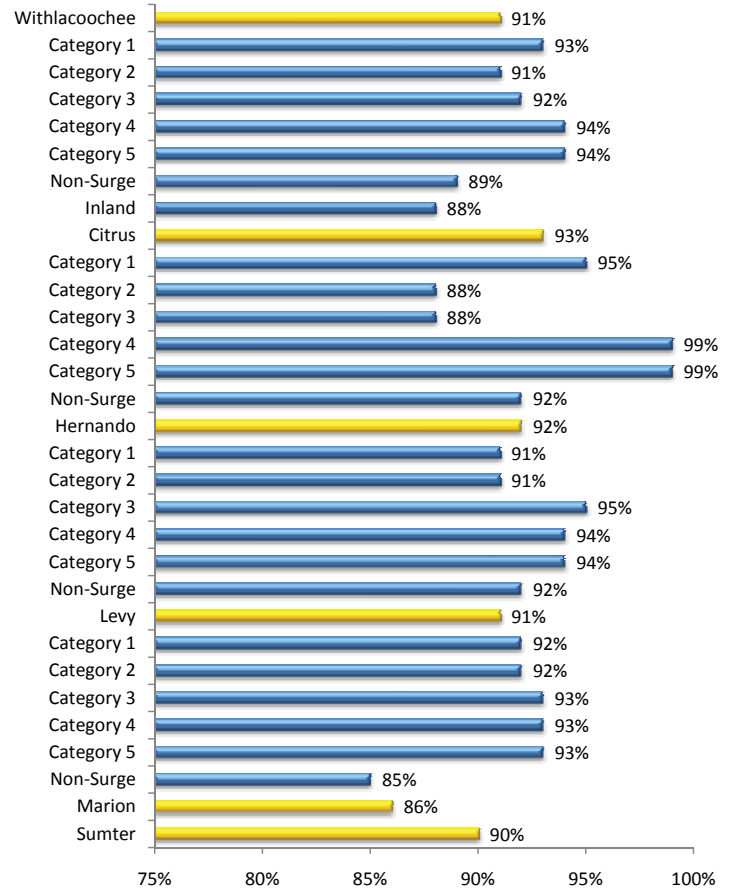

If you would not be allowed to take your pet with you to a public shelter, would that keep you from evacuating or would you go someplace else?

Not quite one in ten residents in the Withlacoochee region (9%) would rather stay home with their pets knowing that public shelters may not allow the pets inside. Most residents (85%), when informed that public shelters may not allow their pets inside, will evacuate to another location. Responses to this question vary only slightly across evacuation zones.

County-Level Results

Residents of Sumter County (17%) are nearly twice as likely to stay home with their pets during a hurricane if they can not take them inside a public shelter, while only 5% of residents living in Citrus County share this opinion.

Would Not Evacuate Without Pet

	n	Yes - would keep me from evacuating	No - I would evacuate to someplace else	Don't know	Other
Withlacoochee	851	9%	85%	3%	3%
Category 1	174	8%	87%	3%	2%
Category 2	117	7%	88%	1%	4%
Category 3	105	9%	87%	1%	3%
Category 4	80	11%	85%	2%	2%
Category 5	80	11%	85%	2%	2%
Non-Surge	147	8%	82%	6%	4%
Inland	148	12%	82%	3%	3%
Citrus	238	5%	91%	3%	1%
Category 1	88	6%	89%	5%	0%
Category 2	61	3%	94%	0%	3%
Category 3	61	3%	94%	0%	3%
Category 4	43	8%	90%	0%	2%
Category 5	43	8%	90%	0%	2%
Non-Surge	46	4%	91%	5%	0%
Hernando	193	9%	85%	5%	1%
Category 1	76	4%	95%	0%	1%
Category 2	76	4%	95%	0%	1%
Category 3	34	13%	85%	1%	1%
Category 4	36	13%	78%	9%	0%
Category 5	36	13%	78%	9%	0%
Non-Surge	47	11%	75%	12%	2%
Levy	272	11%	82%	2%	5%
Category 1	96	11%	79%	3%	7%
Category 2	96	11%	79%	3%	7%
Category 3	96	12%	85%	1%	2%
Category 4	122	12%	85%	1%	2%
Category 5	122	12%	85%	1%	2%
Non-Surge	54	9%	77%	4%	10%
Marion	87	10%	81%	3%	6%
Sumter	61	17%	82%	1%	0%

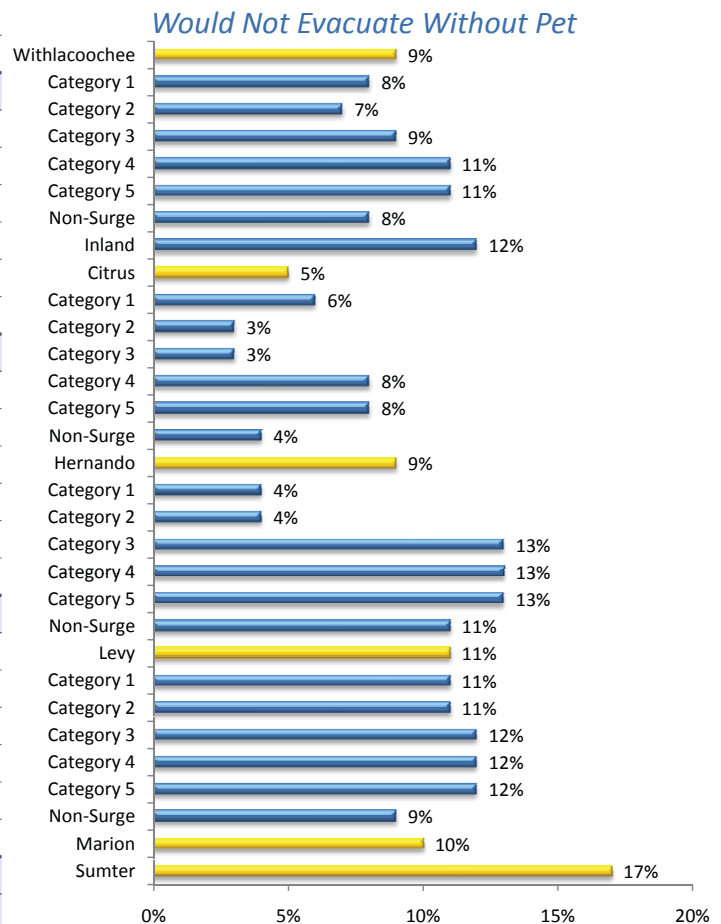

6. Evacuation Plans

If you evacuated for a category 1 or 2 hurricane, where would you go?

In the event of a category 1 or 2 hurricane, a plurality of residents in the Withlacoochee region (34%) will evacuate to some other location in Florida that is outside their county. Evacuating within the same county is nearly as popular as 27% of Withlacoochee region residents say they will take this action. One in five residents (19%) will evacuate to a location outside of Florida. Residents in evacuation zones 1 and 2 are more likely to evacuate to locations within their own counties or to seek shelter in other parts of Florida. Residents in evacuation zones 3, 4, 5, and non-surge zones are more likely to seek shelter in their own neighborhoods or to leave Florida.

County-Level Results

Citrus County (42%) and Levy County (44%) residents are comparatively more likely to evacuate to some other location within Florida, while Marion (12%) and Sumter (18%) county residents are unlikely to do so. Residents in Sumter County are more likely to evacuate closer to home, while 29% of residents in Marion County will evacuate to locations outside of Florida.

Evacuation Destination (Category 1 or 2)

	n	Own neighborhood	Own county	Someplace else in Florida	Someplace outside Florida	Don't know
Withlacoochee	1,237	13%	27%	34%	19%	7%
Category 1	262	5%	34%	43%	11%	7%
Category 2	173	7%	33%	42%	13%	5%
Category 3	166	11%	25%	37%	22%	5%
Category 4	105	12%	23%	38%	22%	5%
Category 5	106	12%	23%	38%	22%	5%
Non-Surge	170	15%	17%	41%	21%	6%
Inland	255	23%	28%	15%	23%	11%
Citrus	325	5%	24%	42%	20%	9%
Category 1	130	3%	30%	43%	16%	8%
Category 2	82	9%	21%	38%	27%	5%
Category 3		9%	21%	38%	27%	5%
Category 4	57	4%	20%	45%	26%	5%
Category 5		4%	20%	45%	26%	5%
Non-Surge	56	8%	23%	43%	15%	11%
Hernando	322	13%	37%	33%	14%	3%
Category 1	132	6%	54%	33%	3%	4%
Category 2		6%	54%	33%	3%	4%
Category 3	77	15%	29%	34%	21%	1%
Category 4	57	26%	18%	30%	23%	3%
Category 5		26%	18%	30%	23%	3%
Non-Surge	56	14%	22%	35%	25%	4%
Levy	335	12%	20%	44%	19%	5%
Category 1	132	6%	20%	53%	14%	7%
Category 2		6%	20%	53%	14%	7%
Category 3	145	11%	25%	39%	20%	5%
Category 4		11%	25%	39%	20%	5%
Category 5		11%	25%	39%	20%	5%
Non-Surge	58	23%	7%	43%	25%	2%
Marion	121	17%	25%	12%	29%	17%
Sumter	134	28%	30%	18%	19%	5%

If you evacuated for a category 3 hurricane, where would you go?

Evacuation destinations for a Category 3 hurricane are very similar to evacuation destinations for a Category 2 hurricane. “Somewhere else in Florida” is still the most popular destination (34%), while “somewhere else within the same county” is the second most popular destination (25%). Slightly fewer residents will stay in their own county during a Category 3 hurricane, while slightly more residents will seek shelter outside of Florida. Comparatively more residents living in evacuation zones 1 and 2 will seek shelter in their own county. Residents living in other evacuation zones are more likely to seek shelter outside of Florida. Residents living in evacuation zones 1 (43%) and 2 (42%) are more likely to evacuate to somewhere in Florida outside their immediate county, while residents in the other evacuation zones are more likely to seek shelter outside of Florida.

County-Level Results

Residents of Marion (11%) and Sumter (16%) counties are not very likely to seek shelter elsewhere in Florida, while “elsewhere in Florida” is the most popular destination for residents of Citrus (41%) and Levy (44%) counties. Residents of Marion (24%) and Sumter (28%) counties are more likely to stay in their own neighborhoods.

Evacuation Destination (Category 3)

	n	Own neighborhood	Own county	Someplace else in Florida	Someplace outside Florida	Don't know
Withlacoochee	1,258	13%	25%	34%	21%	7%
Category 1	267	6%	30%	43%	15%	6%
Category 2	177	7%	30%	42%	16%	5%
Category 3	167	10%	23%	36%	25%	6%
Category 4	108	11%	21%	38%	25%	5%
Category 5	108	11%	21%	38%	25%	5%
Non-Surge	174	14%	16%	41%	24%	5%
Inland	257	26%	28%	14%	21%	11%
Citrus	338	6%	20%	41%	26%	7%
Category 1	133	4%	24%	43%	23%	6%
Category 2	87	8%	15%	36%	35%	6%
Category 3		8%	15%	36%	35%	6%
Category 4	60	4%	18%	41%	32%	5%
Category 5		4%	18%	41%	32%	5%
Non-Surge	58	8%	24%	41%	16%	11%
Hernando	327	12%	33%	34%	17%	4%
Category 1	135	7%	47%	34%	6%	6%
Category 2		7%	47%	34%	6%	6%
Category 3	76	13%	29%	31%	25%	2%
Category 4	60	23%	12%	34%	28%	3%
Category 5		23%	12%	34%	28%	3%
Non-Surge	56	14%	21%	37%	27%	1%
Levy	336	10%	20%	44%	21%	5%
Category 1	132	6%	21%	52%	15%	6%
Category 2		6%	21%	52%	15%	6%
Category 3	144	10%	25%	38%	21%	6%
Category 4		10%	25%	38%	21%	6%
Category 5		10%	25%	38%	21%	6%
Non-Surge	60	19%	7%	43%	30%	1%
Marion	125	24%	24%	11%	23%	18%
Sumter	132	28%	32%	16%	19%	5%

6. Evacuation Plans

If you evacuated for a category 5 hurricane, where would you go?

During evacuation from a Category 5 hurricane, residents of the Withlacoochee region are more likely to leave Florida (30%) than they are for less intense hurricanes; yet relocating to another part of Florida is still the most popular destination (31%). Residents in evacuation zones 1 and 2 and inland residents are more likely than other residents to seek shelter in other parts of their counties, while residents of evacuation zones 3 through 5 are more likely than their counterparts in other areas to seek shelter from a category 5 hurricane outside of Florida.

County-Level Results

As with hurricanes of lesser strength, residents of Marion (12%) and Sumter (15%) counties are less likely to seek shelter in other parts of Florida during a category 5 hurricane. Conversely, residents of Citrus (36%), Hernando (35%), and Levy (37%) counties are more likely to travel elsewhere in Florida to avoid a category 5 hurricane.

Evacuation Destination (Category 5)

	n	Own neighborhood	Own county	Someplace else in Florida	Someplace outside Florida	Don't know
Withlacoochee	1,255	11%	22%	31%	30%	6%
Category 1	267	6%	27%	37%	24%	6%
Category 2	173	7%	25%	39%	23%	6%
Category 3	170	8%	16%	33%	37%	6%
Category 4	109	9%	14%	36%	36%	5%
Category 5	109	9%	14%	36%	36%	5%
Non-Surge	174	12%	16%	38%	30%	4%
Inland	253	22%	27%	13%	31%	7%
Citrus	340	5%	18%	36%	34%	7%
Category 1	136	5%	23%	30%	35%	7%
Category 2	85	7%	14%	33%	37%	9%
Category 3		7%	14%	33%	37%	9%
Category 4	61	2%	12%	49%	36%	1%
Category 5		2%	12%	49%	36%	1%
Non-Surge	58	4%	19%	41%	24%	12%
Hernando	330	10%	29%	35%	23%	3%
Category 1	132	7%	41%	36%	13%	3%
Category 2		7%	41%	36%	13%	3%
Category 3	80	6%	26%	34%	33%	1%
Category 4	61	18%	18%	31%	31%	2%
Category 5		18%	18%	31%	31%	2%
Non-Surge	57	13%	17%	38%	32%	0%
Levy	332	10%	15%	37%	32%	6%
Category 1	129	7%	17%	45%	24%	7%
Category 2		7%	17%	45%	24%	7%
Category 3	144	8%	14%	33%	38%	7%
Category 4		8%	14%	33%	38%	7%
Category 5		8%	14%	33%	38%	7%
Non-Surge	59	18%	11%	36%	33%	2%
Marion	123	16%	24%	12%	39%	9%
Sumter	130	28%	30%	15%	24%	3%

Summary of Evacuation Destinations Based on Intensity of Hurricanes

As hurricane intensity increases, residents are more likely to seek shelter outside the State of Florida. Conversely, residents are more likely to seek shelter from lesser strength hurricanes in their own counties, their own neighborhoods, and elsewhere in Florida. Evacuation plans are very similar for Category 2 and Category 3 hurricanes.

Intended Evacuation Destination by Storm Scenario

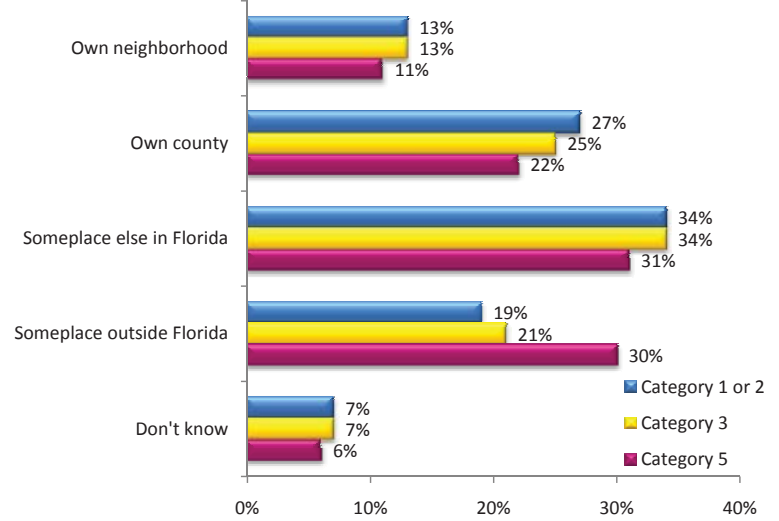

Intended Evacuation Destination by Storm Scenario

	Own neighborhood	Own county	Someplace else in Florida	Someplace outside Florida	Don't know
Category 1 or 2					
Withlacoochee	13%	27%	34%	19%	7%
Category 1	5%	34%	43%	11%	7%
Category 2	7%	33%	42%	13%	5%
Category 3	11%	25%	37%	22%	5%
Category 4	12%	23%	38%	22%	5%
Category 5	12%	23%	38%	22%	5%
Non-Surge	15%	17%	41%	21%	6%
Inland	23%	28%	15%	23%	11%
Category 3					
Withlacoochee	13%	25%	34%	21%	7%
Category 1	6%	30%	43%	15%	6%
Category 2	7%	30%	42%	16%	5%
Category 3	10%	23%	36%	25%	6%
Category 4	11%	21%	38%	25%	5%
Category 5	11%	21%	38%	25%	5%
Non-Surge	14%	16%	41%	24%	5%
Inland	26%	28%	14%	21%	11%
Category 5					
Withlacoochee	11%	22%	31%	30%	6%
Category 1	6%	27%	37%	24%	6%
Category 2	7%	25%	39%	23%	6%
Category 3	8%	16%	33%	37%	6%
Category 4	9%	14%	36%	36%	5%
Category 5	9%	14%	36%	36%	5%
Non-Surge	12%	16%	38%	30%	4%
Inland	22%	27%	13%	31%	7%

6. Evacuation Plans

If you evacuated in a category 1 or 2 hurricane, to what state would you evacuate?

Four out of five residents (80%) who will evacuate for a Category 2 hurricane will stay in Florida. Residents living in evacuation zones 1 (88%) and 2 (87%) are more likely to stay in Florida than are other residents. Most residents in the Withlacoochee region who report that they will evacuate outside Florida for a category 2 hurricane name Georgia as their destination. One in ten residents will evacuate to Georgia.

County-Level Results

Marion County residents (66%) are less likely to stay in Florida if a category 2 hurricane merits evacuation. While slightly more likely to go to Georgia than are other residents, Marion County residents are less certain about where they will go. Hernando County (86%) has the highest percentage of residents who will stay in Florida in the event that a category 2 hurricane warrants evacuation.

State to Which You Will Evacuate (Category 1 or 2)

	n	Don't know	Florida	Alabama	Georgia	Tennessee	Mississippi	South Carolina	North Carolina	Other
Withlacoochee	1,151	3%	80%	1%	10%	1%	0%	1%	1%	3%
Category 1	243	1%	88%	1%	7%	0%	0%	1%	1%	1%
Category 2	162	3%	87%	1%	6%	1%	0%	1%	1%	0%
Category 3	159	5%	77%	0%	11%	1%	0%	0%	1%	5%
Category 4	100	2%	77%	0%	13%	1%	0%	2%	0%	4%
Category 5	100	2%	77%	0%	13%	1%	0%	2%	0%	4%
Non-Surge	158	4%	77%	2%	11%	1%	0%	1%	2%	2%
Inland	230	5%	74%	1%	8%	1%	0%	2%	2%	7%
Citrus	301	5%	78%	1%	10%	1%	0%	1%	2%	2%
Category 1	119	1%	82%	2%	9%	0%	0%	1%	3%	2%
Category 2	77	12%	72%	0%	7%	3%	0%	1%	2%	3%
Category 3		12%	72%	0%	7%	3%	0%	1%	2%	3%
Category 4	55	4%	73%	0%	17%	1%	2%	2%	1%	0%
Category 5		4%	73%	0%	17%	1%	2%	2%	1%	0%
Non-Surge	50	4%	83%	1%	9%	1%	0%	1%	0%	1%
Hernando	307	2%	86%	0%	8%	1%	0%	2%	1%	0%
Category 1	126	0%	97%	0%	3%	0%	0%	0%	0%	0%
Category 2		0%	97%	0%	3%	0%	0%	0%	0%	0%
Category 3	75	4%	79%	0%	13%	0%	0%	0%	1%	3%
Category 4	54	0%	76%	0%	13%	3%	0%	6%	0%	2%
Category 5		0%	76%	0%	13%	3%	0%	6%	0%	2%
Non-Surge	52	6%	74%	0%	10%	4%	0%	3%	2%	1%
Levy	313	2%	80%	1%	11%	0%	0%	0%	1%	5%
Category 1	121	1%	85%	2%	9%	1%	0%	1%	0%	1%
Category 2		1%	85%	2%	9%	1%	0%	1%	0%	1%
Category 3	136	2%	79%	0%	13%	0%	0%	0%	1%	5%
Category 4		2%	79%	0%	13%	0%	0%	0%	1%	5%
Category 5		2%	79%	0%	13%	0%	0%	0%	1%	5%
Non-Surge	56	3%	75%	3%	14%	0%	0%	0%	4%	1%
Marion	106	4%	66%	1%	12%	0%	0%	3%	2%	12%
Sumter	124	5%	81%	1%	6%	1%	0%	1%	2%	3%

If you evacuated in a category 3 hurricane, to what state would you evacuate?

As with a category 2 hurricane, most residents in the Withlacoochee region (77%) will evacuate within Florida if a category 3 hurricane strikes. Eleven percent (11%) of residents will evacuate to Georgia in the event of a category 3 hurricane, 1% more than for a category 2 hurricane. Residents living in evacuation zones 1 (84%) and 2 (83%) are more likely than residents of other evacuation zones to stay in Florida in the event of a category 3 hurricane. Conversely, residents living in the other evacuation zones are slightly more likely to go to Georgia if a category 3 hurricane passes their way.

County-Level Results

Hernando County residents (82%) indicate the highest propensity for evacuating within Florida in the event of a category 3 hurricane, while Citrus County residents (72%) are less likely to evacuate within Florida. Slightly more Citrus County residents will go to Georgia (13%), while only 5% of Sumter County residents say they will evacuate to Georgia if a category 3 hurricane approaches them.

State to Which You Will Evacuate (Category 3)

	n	Don't know	Florida	Alabama	Georgia	Tennessee	Mississippi	South Carolina	North Carolina	Other
Withlacoochee	1,171	4%	77%	1%	11%	1%	0%	1%	2%	3%
Category 1	246	1%	84%	2%	8%	0%	0%	1%	2%	2%
Category 2	166	3%	83%	1%	8%	1%	0%	1%	1%	2%
Category 3	160	5%	74%	0%	13%	1%	0%	0%	1%	6%
Category 4	102	2%	74%	1%	14%	2%	0%	1%	1%	5%
Category 5	102	2%	74%	1%	14%	2%	0%	1%	1%	5%
Non-Surge	165	5%	75%	1%	12%	2%	0%	1%	2%	2%
Inland	230	5%	76%	1%	8%	1%	0%	2%	2%	5%
Citrus	313	6%	72%	2%	13%	1%	0%	1%	2%	3%
Category 1	121	2%	75%	4%	13%	0%	0%	1%	4%	1%
Category 2	82	13%	63%	0%	11%	2%	0%	1%	2%	8%
Category 3		13%	63%	0%	11%	2%	0%	1%	2%	8%
Category 4	58	4%	66%	2%	21%	1%	2%	2%	1%	1%
Category 5		4%	66%	2%	21%	1%	2%	2%	1%	1%
Non-Surge	52	5%	82%	1%	8%	1%	0%	1%	0%	2%
Hernando	312	2%	82%	0%	10%	2%	0%	1%	1%	2%
Category 1	127	0%	93%	0%	4%	0%	0%	0%	0%	3%
Category 2		0%	93%	0%	4%	0%	0%	0%	0%	3%
Category 3	74	4%	75%	0%	17%	0%	0%	0%	1%	3%
Category 4	57	0%	71%	1%	12%	8%	0%	5%	0%	3%
Category 5		0%	71%	1%	12%	8%	0%	5%	0%	3%
Non-Surge	54	6%	73%	1%	11%	4%	0%	3%	2%	0%
Levy	316	2%	78%	1%	12%	1%	0%	0%	1%	5%
Category 1	123	2%	84%	2%	9%	1%	0%	1%	0%	1%
Category 2		2%	84%	2%	9%	1%	0%	1%	0%	1%
Category 3	134	2%	77%	0%	13%	1%	0%	0%	1%	6%
Category 4		2%	77%	0%	13%	1%	0%	0%	1%	6%
Category 5	59	2%	77%	0%	13%	1%	0%	0%	1%	6%
Non-Surge		5%	70%	3%	15%	2%	0%	0%	4%	1%
Marion	106	4%	72%	1%	12%	0%	0%	3%	2%	6%
Sumter	124	7%	80%	1%	5%	1%	0%	1%	2%	3%

6. Evacuation Plans

If you evacuated in a category 5 hurricane, to what state would you evacuate?

Just over two out of three Withlacoochee residents (68%) will stay in Florida if a category 5 storm causes an evacuation. Fifteen percent (15%) of Withlacoochee residents will go to Georgia, and 7% name other southeastern states. As with hurricanes of lesser strength, comparatively more residents living in evacuation zones 1 (74%) and 2 (76%) will stay in Florida if they evacuate, while comparatively more residents in evacuation zones 3 through 5 will go to Georgia.

County-Level Results

Hernando (76%) and Sumter (75%) residents are more likely to evacuate within Florida if a category 5 hurricane forces evacuation. Marion (23%) and Levy (20%) residents are comparatively more likely to evacuate to Georgia. Only 57% of Marion County residents say they will stay in Florida if a category 5 hurricane hits their area.

State to Which You Will Evacuate (Category 5)

	n	Don't know	Florida	Alabama	Georgia	Tennessee	Mississippi	South Carolina	North Carolina	Other
Withlacoochee	1,169	5%	68%	1%	15%	1%	1%	2%	2%	5%
Category 1	245	3%	74%	2%	12%	1%	0%	3%	3%	2%
Category 2	161	5%	76%	1%	10%	1%	0%	1%	1%	5%
Category 3	160	7%	61%	1%	21%	0%	0%	1%	1%	8%
Category 4	103	4%	62%	1%	22%	1%	0%	2%	1%	7%
Category 5	103	4%	62%	1%	22%	1%	0%	2%	1%	7%
Non-Surge	166	5%	69%	2%	15%	2%	0%	1%	3%	3%
Inland	231	6%	67%	1%	14%	1%	0%	3%	2%	6%
Citrus	311	7%	64%	2%	14%	1%	1%	4%	3%	4%
Category 1	122	5%	62%	3%	14%	1%	0%	7%	6%	2%
Category 2	77	16%	60%	2%	10%	0%	0%	1%	2%	9%
Category 3		16%	60%	2%	10%	0%	0%	1%	2%	9%
Category 4	60	5%	64%	2%	18%	1%	2%	4%	1%	3%
Category 5		5%	64%	2%	18%	1%	2%	4%	1%	3%
Non-Surge	52	5%	73%	2%	16%	1%	0%	1%	1%	1%
Hernando	319	3%	76%	1%	11%	2%	1%	2%	1%	3%
Category 1	127	1%	87%	1%	6%	0%	0%	2%	1%	2%
Category 2		1%	87%	1%	6%	0%	0%	2%	1%	2%
Category 3	78	4%	67%	0%	20%	0%	1%	1%	2%	5%
Category 4	58	2%	69%	1%	13%	5%	0%	5%	0%	5%
Category 5		2%	69%	1%	13%	5%	0%	5%	0%	5%
Non-Surge	56	6%	68%	0%	12%	4%	0%	3%	3%	4%
Levy	308	4%	66%	1%	20%	1%	0%	1%	2%	5%
Category 1	118	3%	74%	2%	15%	2%	0%	1%	2%	1%
Category 2		3%	74%	2%	15%	2%	0%	1%	2%	1%
Category 3	132	4%	60%	1%	26%	0%	0%	1%	1%	7%
Category 4		4%	60%	1%	26%	0%	0%	1%	1%	7%
Category 5		4%	60%	1%	26%	0%	0%	1%	1%	7%
Non-Surge	58	6%	66%	3%	17%	2%	0%	0%	5%	1%
Marion	108	4%	57%	1%	23%	2%	0%	3%	3%	7%
Sumter	123	7%	75%	1%	7%	1%	0%	2%	2%	5%

Summary of Evacuation Destinations Based on Intensity of Hurricanes

As hurricane intensity strengthens from a category 2 to a category 5, significantly fewer residents will stay in Florida and significantly more will evacuate to Georgia or other states. Georgia as an evacuation destination grows from 10% for category 2 storms to 15% for Category 5 storms. More residents of the Withlacoochee region are undecided where they will go as hurricane strength intensifies.

State to Which You Will Evacuate

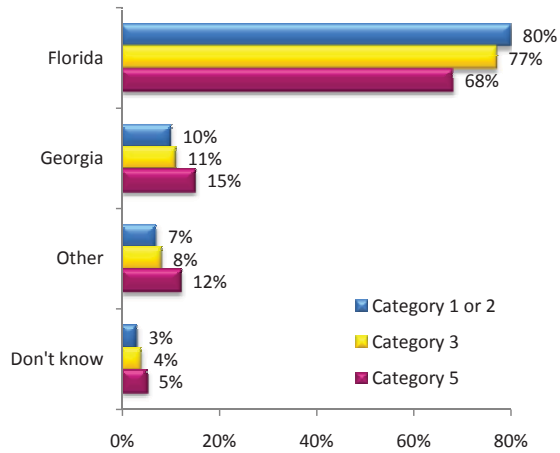

6. Evacuation Plans

Do you and your family currently have a definite plan for deciding whether to evacuate and where to go if a hurricane threatened?

Nearly two out of three residents (64%) of the Withlacoochee region have a definite plan for deciding whether to evacuate and where they will go if threatened by a hurricane. Higher percentages of residents living in evacuation zones 1 (72%) and 2 (71%) have definite plans, while about six in ten residents who live in other evacuation zones or who live inland have definite plans.

County-Level Results

There is little variation in the percentages across counties of residents who have definite plans except for Sumter County in which only 55% of residents say they have definite plans for deciding whether to evacuate and where to go if a hurricane threatens.

Have Hurricane Evacuation Plan

	n	Yes	No	Not very definite	Don't know	Other
Withlacoochee	1,500	64%	23%	13%	0%	0%
Category 1	300	72%	16%	11%	0%	1%
Category 2	200	71%	16%	12%	0%	1%
Category 3	208	63%	23%	14%	0%	0%
Category 4	134	60%	26%	13%	0%	1%
Category 5	133	60%	26%	13%	0%	1%
Non-Surge	225	61%	26%	12%	1%	0%
Inland	300	60%	24%	15%	1%	0%
Citrus	400	62%	25%	13%	0%	0%
Category 1	150	66%	21%	11%	1%	1%
Category 2	100	62%	24%	14%	0%	0%
Category 3	100	62%	24%	14%	0%	0%
Category 4	75	52%	31%	15%	0%	2%
Category 5	75	52%	31%	15%	0%	2%
Non-Surge	75	60%	27%	11%	1%	1%
Hernando	400	66%	19%	12%	1%	2%
Category 1	150	76%	9%	12%	1%	2%
Category 2	150	76%	9%	12%	1%	2%
Category 3	100	63%	22%	13%	1%	1%
Category 4	75	59%	33%	7%	0%	1%
Category 5	75	59%	33%	7%	0%	1%
Non-Surge	75	55%	25%	17%	3%	0%
Levy	400	66%	22%	12%	0%	0%
Category 1	150	71%	19%	10%	0%	0%
Category 2	150	71%	19%	10%	0%	0%
Category 3	100	63%	23%	14%	0%	0%
Category 4	175	63%	23%	14%	0%	0%
Category 5	175	63%	23%	14%	0%	0%
Non-Surge	75	66%	27%	7%	0%	0%
Marion	150	65%	22%	13%	0%	0%
Sumter	150	55%	26%	17%	2%	0%

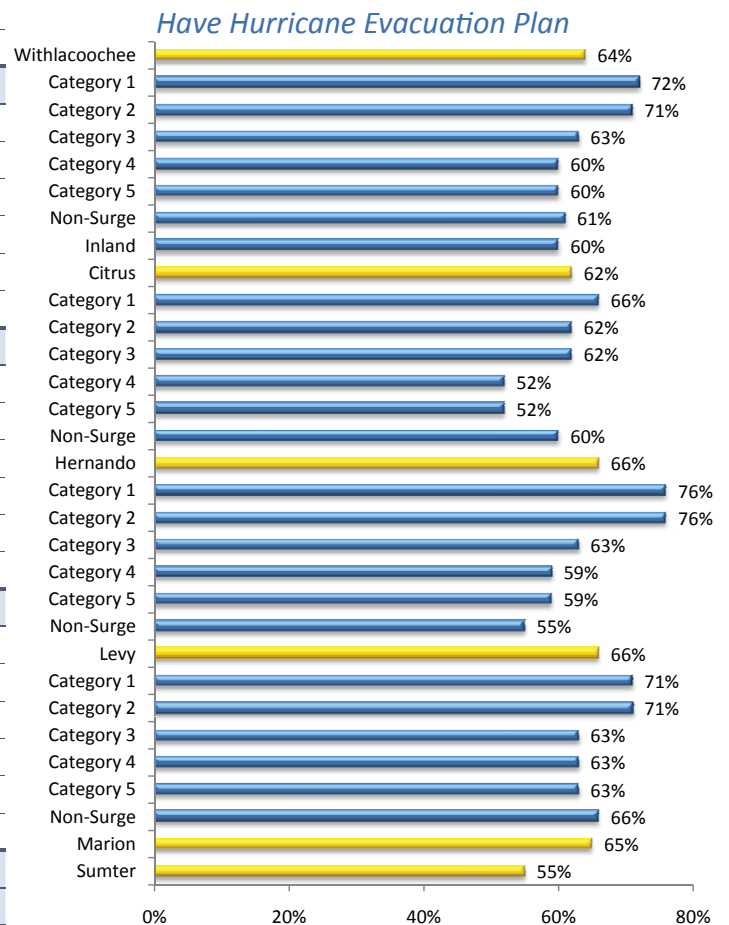



7. VEHICLE AVAILABILITY & INTENDED USE

How many vehicles would be available in your household that you could use to evacuate?

How many vehicles would your household take if you evacuated?

The average household in the Withlacoochee region has two (2.0) available vehicles in the event of an evacuation. Two percent (2%) of Withlacoochee residents do not have a vehicle to use to evacuate. The average number of vehicles used in an evacuation is 1.4. Residents living in inland counties are more likely to use more of their available vehicles in the event of an evacuation. On average, 79% of available vehicles are used during an evacuation.

County-Level Results

Residents of Sumter County are more likely to use only one vehicle if they evacuate, and Marion County residents are more likely to use a higher percentage of their available vehicles when evacuating. Residents in evacuation zones 4 and 5 of Hernando County (13%) are more likely to not have a vehicle to use in the event of an evacuation.

Vehicles Availability and Use During an Evacuation

	n	Available vehicles Mean	Vehicles used in evacuation Mean	% of available vehicles used in evacuation Mean	% of households with no vehicle
Withlacoochee	1,500	2.0	1.4	79%	2%
Category 1	300	2.1	1.5	80%	1%
Category 2	200	2.1	1.5	78%	1%
Category 3	208	2.0	1.3	76%	1%
Category 4	134	2.0	1.4	75%	3%
Category 5	133	2.0	1.4	75%	3%
Non-Surge	225	2.0	1.4	80%	2%
Inland	300	1.8	1.3	83%	3%
Citrus	400	2.0	1.4	78%	1%
Category 1	150	2.0	1.4	83%	2%
Category 2	100	1.9	1.4	78%	0%
Category 3		1.9	1.4	78%	0%
Category 4	75	2.1	1.5	73%	0%
Category 5		2.1	1.5	73%	0%
Non-Surge	75	1.9	1.4	75%	3%
Hernando	400	1.9	1.5	84%	4%
Category 1	150	2.1	1.7	85%	0%
Category 2		2.1	1.7	85%	0%
Category 3	100	1.8	1.3	79%	1%
Category 4	75	1.6	1.3	79%	13%
Category 5		1.6	1.3	79%	13%
Non-Surge	75	1.9	1.3	91%	3%
Levy	400	2.1	1.4	74%	1%
Category 1	150	2.1	1.4	72%	1%
Category 2		2.1	1.4	72%	1%
Category 3	175	2.0	1.4	74%	2%
Category 4		2.0	1.4	74%	2%
Category 5		2.0	1.4	74%	2%
Non-Surge	75	2.1	1.5	76%	0%
Marion	150	1.8	1.4	86%	5%
Sumter	150	1.8	1.2	80%	2%

Percent of Available Vehicles Used in Evacuation

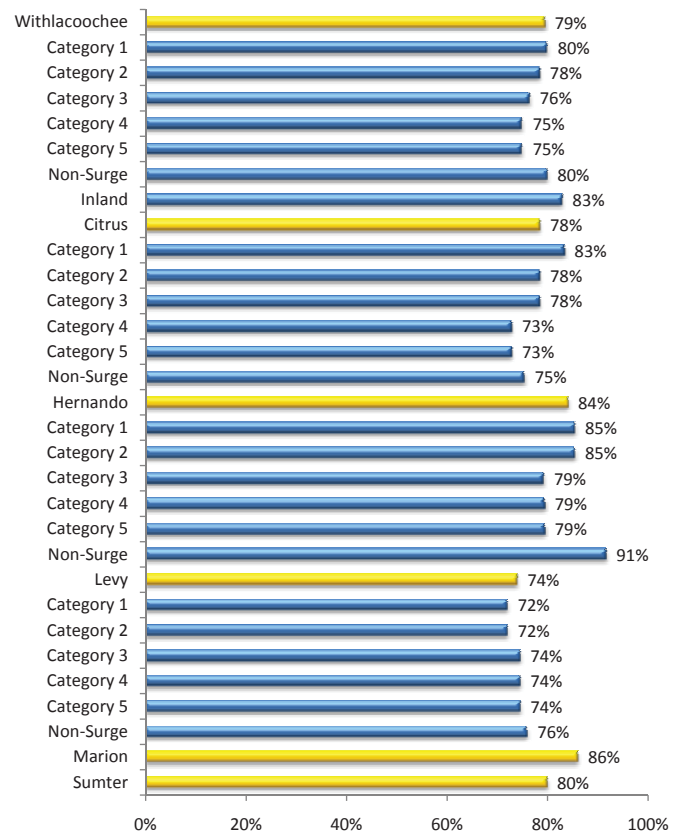

7. Vehicle Availability & Intended Use

If you evacuated, would you take a motor home or pull a trailer, boat, or camper?

Over one in ten households (13%) will take a large vehicle (motor home, trailer, boat, camper) with them if they evacuate because of a hurricane. Residents in evacuation zones 1 and 2 (22%) are twice as likely to take a motor home or pull a trailer, boat, or camper during evacuation.

County-Level Results

Levy County residents (17%) are more likely to take a motor home or to pull a conveyance if they evacuate, while Sumter (7%) and Marion (9%) residents are less likely to do so.

If you evacuated, would you take a motor home or pull a trailer, boat, or camper?

	n	Yes	No	Don't know	Other
Withlacoochee	1,473	13%	86%	1%	0%
Category 1	295	22%	77%	1%	0%
Category 2	198	22%	77%	1%	0%
Category 3	205	10%	90%	0%	0%
Category 4	130	12%	87%	1%	0%
Category 5	131	12%	87%	1%	0%
Non-Surge	219	9%	90%	1%	0%
Inland	295	8%	91%	0%	1%
Citrus	393	11%	89%	0%	0%
Category 1	147	12%	88%	0%	0%
Category 2	99	6%	94%	0%	0%
Category 3	99	6%	94%	0%	0%
Category 4	75	14%	85%	1%	0%
Category 5	75	14%	85%	1%	0%
Non-Surge	72	12%	88%	0%	0%
Hernando	390	13%	85%	1%	1%
Category 1	149	24%	73%	2%	1%
Category 2	149	24%	73%	2%	1%
Category 3	98	4%	96%	0%	0%
Category 4	71	7%	93%	0%	0%
Category 5	71	7%	93%	0%	0%
Non-Surge	72	6%	93%	1%	0%
Levy	395	17%	82%	1%	0%
Category 1	147	29%	70%	1%	0%
Category 2	147	29%	70%	1%	0%
Category 3	173	13%	86%	1%	0%
Category 4	173	13%	86%	1%	0%
Category 5	173	13%	86%	1%	0%
Non-Surge	75	7%	91%	2%	0%
Marion	147	9%	89%	1%	1%
Sumter	148	7%	93%	0%	0%



8. OBSTACLES TO EVACUATION

Are there any obstacles other than a lack of transportation or special needs that I've asked about that would prevent you from being able to leave your home and go someplace safer during a hurricane threat?

Not quite one in ten households (9%) claims that there are obstacles beyond transportation and disabilities/medical needs that create obstacles to evacuating. About half of these households (46% - see following page) cite pets as this obstacle.

Obstacles to Evacuating

	n	Yes	No
Withlacoochee	1,500	9%	91%
Category 1	300	10%	90%
Category 2	200	11%	89%
Category 3	208	8%	92%
Category 4	134	9%	91%
Category 5	133	9%	91%
Non-Surge	225	13%	87%
Inland	300	7%	93%
Citrus	400	9%	91%
Category 1	150	7%	93%
Category 2	100	9%	91%
Category 3	100	9%	91%
Category 4	75	11%	89%
Category 5	75	11%	89%
Non-Surge	75	12%	88%
Hernando	400	12%	88%
Category 1	150	6%	94%
Category 2	150	6%	94%
Category 3	100	6%	94%
Category 4	75	9%	91%
Category 5	75	9%	91%
Non-Surge	75	12%	88%
Levy	400	10%	90%
Category 1	150	8%	92%
Category 2	150	8%	92%
Category 3	100	8%	92%
Category 4	175	8%	92%
Category 5	175	8%	92%
Non-Surge	75	16%	84%
Marion	150	6%	94%
Sumter	150	8%	92%

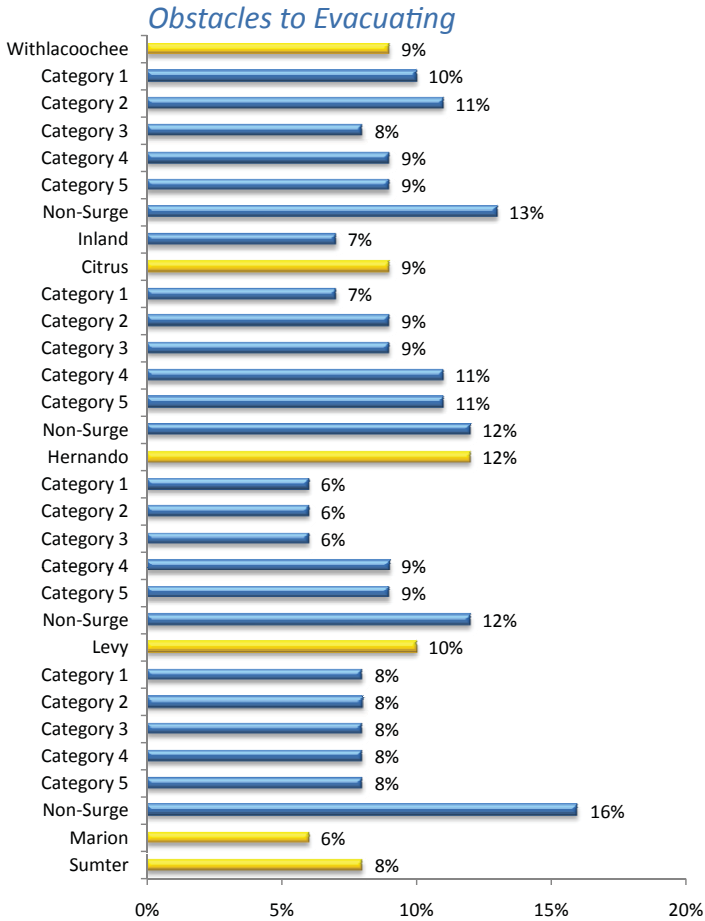

8. Obstacles to Evacuation

Obstacles to Evacuating

	n	Pet	Job	Need to care for another person	Spouse/ other won't leave	Lack of money	No place to go	Other	Traffic	Gas	Road obstructions
Withlacoochee	138	46%	8%	10%	2%	15%	12%	18%	8%	6%	9%
Category 1	24	31%	13%	6%	0%	7%	6%	33%	4%	5%	9%
Category 2	18	25%	10%	6%	0%	7%	6%	33%	5%	5%	13%
Category 3	13	46%	1%	18%	6%	29%	22%	24%	5%	5%	11%
Category 4	13	41%	1%	25%	5%	28%	24%	28%	9%	2%	3%
Category 5	14	41%	1%	25%	5%	28%	24%	28%	9%	2%	3%
Non-Surge	32	60%	15%	6%	3%	27%	8%	1%	0%	12%	3%
Inland	24	56%	0%	4%	0%	4%	19%	4%	26%	3%	19%
Citrus	39	64%	9%	3%	3%	10%	6%	13%	6%	6%	5%
Category 1	10	80%	17%	4%	0%	0%	0%	17%	0%	0%	0%
Category 2	8	63%	0%	0%	0%	0%	0%	9%	5%	0%	23%
Category 3		63%	0%	0%	0%	0%	0%	9%	5%	0%	23%
Category 4	10	64%	0%	9%	0%	0%	0%	24%	20%	0%	0%
Category 5		64%	0%	9%	0%	0%	0%	24%	20%	0%	0%
Non-Surge	11	48%	17%	0%	10%	35%	21%	4%	0%	21%	0%
Hernando	36	26%	12%	12%	0%	13%	3%	33%	2%	9%	9%
Category 1	15	9%	9%	0%	0%	9%	0%	60%	3%	5%	10%
Category 2		9%	9%	0%	0%	9%	0%	60%	3%	5%	10%
Category 3	5	60%	0%	20%	0%	20%	0%	0%	0%	20%	20%
Category 4	8	26%	0%	49%	0%	18%	18%	0%	0%	0%	7%
Category 5		26%	0%	49%	0%	18%	18%	0%	0%	0%	7%
Non-Surge	8	52%	38%	14%	0%	14%	0%	0%	0%	24%	0%
Levy	39	45%	6%	17%	4%	28%	23%	15%	5%	4%	8%
Category 1	12	32%	19%	19%	0%	8%	21%	0%	8%	8%	13%
Category 2		32%	19%	19%	0%	8%	21%	0%	8%	8%	13%
Category 3	14	34%	2%	25%	10%	44%	38%	38%	6%	4%	4%
Category 4		34%	2%	25%	10%	44%	38%	38%	6%	4%	4%
Category 5		34%	2%	25%	10%	44%	38%	38%	6%	4%	4%
Non-Surge	13	73%	0%	5%	0%	28%	3%	0%	0%	0%	8%
Marion	12	54%	0%	10%	0%	0%	17%	6%	30%	0%	0%
Sumter	12	57%	0%	0%	0%	8%	21%	3%	22%	5%	33%

In an evacuation, would you or anyone in your household require assistance in order to evacuate?

Exactly one in ten households includes one or more individuals who will require assistance in the event of an evacuation. This percentage is highest among inland households (15%).

County-Level Results

Citrus County has the fewest households (6%) containing individuals who need assistance during hurricane evacuations, while Marion (16%) and Sumter (14%) contain the most.

Household Members Need Assistance to Evacuate

	n	Yes	No	Not sure
Withlacoochee	1,500	10%	89%	1%
Category 1	300	7%	92%	1%
Category 2	200	7%	92%	1%
Category 3	208	10%	88%	2%
Category 4	134	10%	89%	1%
Category 5	133	10%	89%	1%
Non-Surge	225	9%	91%	0%
Inland	300	15%	84%	1%
Citrus	400	6%	93%	1%
Category 1	150	8%	92%	0%
Category 2	100	7%	93%	0%
Category 3	100	7%	93%	0%
Category 4	75	3%	96%	1%
Category 5	75	3%	96%	1%
Non-Surge	75	7%	93%	0%
Hernando	400	7%	92%	1%
Category 1	150	7%	93%	0%
Category 2	150	7%	93%	0%
Category 3	100	8%	90%	2%
Category 4	75	6%	90%	4%
Category 5	75	6%	90%	4%
Non-Surge	75	6%	93%	1%
Levy	400	11%	88%	1%
Category 1	150	7%	91%	2%
Category 2	150	7%	91%	2%
Category 3	100	13%	86%	1%
Category 4	175	13%	86%	1%
Category 5	175	13%	86%	1%
Non-Surge	75	12%	88%	0%
Marion	150	16%	83%	1%
Sumter	150	14%	85%	1%

Household Members Need Assistance to Evacuate

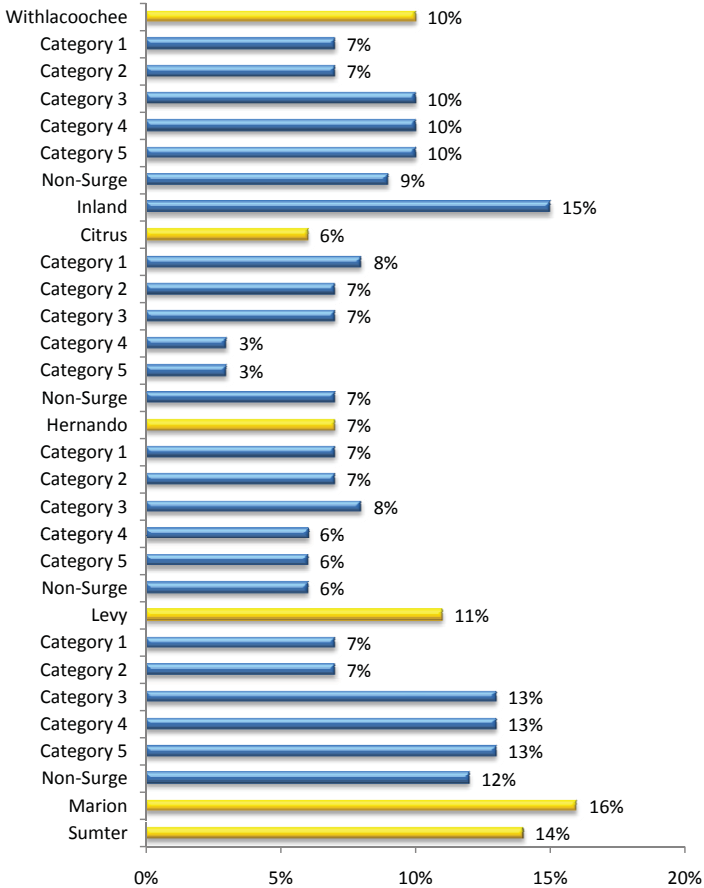

8. Obstacles to Evacuation

Would the person just need transportation, or do they have a disability or medical problem that would require special assistance?

Over six out of ten households containing individuals needing assistance during hurricane evacuation have special needs (52% special needs + 12% special needs and transportation needs). This represents only 6% of all households. Households in evacuation zones 3 through 5 and non-surge zones are more likely to contain individuals who have special needs to be considered during hurricane evacuation. Still only about 8% of all households in evacuation zones 3 through 5 and non-surge zones contain individuals who have special needs to be considered during hurricane evacuations. Four in ten households containing individuals needing special assistance require transportation (29% transportation + 12% special needs and transportation needs). It should be noted that these households represent only about 4% of all households in the Withlacoochee region.

County-Level Results

High percentages of households in Levy (9%) and Sumter (7%) that require assistance during hurricane evacuations require special needs. These figures translate into about 8% of all households in these counties. Marion County contains more households (8%) requiring transportation assistance during evacuations.

Assistance Needed (Percentages of All Households)

	Transportation	Special needs	Need outside agency
Withlacoochee	4%	6%	2%
Category 1	4%	6%	1%
Category 2	4%	6%	1%
Category 3	2%	8%	4%
Category 4	1%	7%	4%
Category 5	1%	7%	4%
Non-Surge	4%	8%	3%
Inland	5%	4%	0%
Citrus	4%	5%	1%
Category 1	5%	5%	2%
Category 2	5%	6%	1%
Category 3	5%	6%	1%
Category 4	1%	0%	0%
Category 5	1%	0%	0%
Non-Surge	5%	8%	3%
Hernando	4%	6%	2%
Category 1	5%	6%	2%
Category 2	5%	6%	2%
Category 3	5%	8%	3%
Category 4	4%	4%	2%
Category 5	4%	4%	2%
Non-Surge	1%	5%	3%
Levy	2%	9%	4%
Category 1	2%	7%	1%
Category 2	2%	7%	1%
Category 3	1%	11%	6%
Category 4	1%	11%	6%
Category 5	1%	11%	6%
Non-Surge	5%	10%	4%
Marion	8%	1%	0%
Sumter	2%	7%	1%

Type of Assistance Needed During Evacuation

	n	Transportation only	Special need	Both	Don't know	Other
Withlacoochee	137	29%¹	52%²	12%	6%	1%
Category 1	26	22%	48%	21%	9%	0%
Category 2	18	23%	54%	18%	4%	1%
Category 3	20	8%	70%	16%	5%	1%
Category 4	11	8%	73%	8%	11%	0%
Category 5	11	8%	73%	8%	11%	0%
Non-Surge	23	18%	60%	17%	5%	0%
Inland	28	54%	42%	1%	1%	2%
Citrus	32	20%	32%	28%	19%	1%
Category 1	13	23%	28%	30%	19%	0%
Category 2	9	25%	37%	25%	7%	6%
Category 3		25%	37%	25%	7%	6%
Category 4	3	15%	0%	0%	85%	0%
Category 5		15%	0%	0%	85%	0%
Non-Surge	7	12%	49%	39%	0%	0%
Hernando	32	21%	50%	27%	2%	0%
Category 1	14	30%	48%	19%	3%	0%
Category 2		30%	48%	19%	3%	0%
Category 3	9	10%	39%	51%	0%	0%
Category 4	5	36%	39%	25%	0%	0%
Category 5		36%	39%	25%	0%	0%
Non-Surge	4	0%	89%	11%	0%	0%
Levy	45	11%	75%	8%	6%	0%
Category 1	12	14%	69%	14%	3%	0%
Category 2		14%	69%	14%	3%	0%
Category 3	21	4%	84%	6%	6%	0%
Category 4		4%	84%	6%	6%	0%
Category 5		4%	84%	6%	6%	0%
Non-Surge	12	27%	56%	7%	10%	0%
Marion	14	82%	11%	1%	1%	5%
Sumter	14	21%	77%	0%	0%	2%

¹Represents 3% of all households.

²Represents 5% of all households.

8. Obstacles to Evacuation

Would that assistance be provided by someone within your household, by an outside agency, or by a friend or relative outside your household?

Only 22% of Withlacoochee households that need hurricane assistance during hurricane evacuation need an outside agency to lend this assistance. This translates into 2% of all households in the Withlacoochee region. Most households that need assistance during evacuation will either provide that assistance within their household (38%) or depend on a friend or relative (31%) to provide this assistance. Sample sizes within evacuation zones and within counties are fairly small and should be interpreted with caution.

Who Will Provide Evacuation Assistance

	n	Within household	Friend/relative (outside)	Outside agency	Don't know	Other
Withlacoochee	137	38%	31%	22%	9%	0%
Category 1	26	46%	22%	16%	16%	0%
Category 2	18	52%	22%	13%	13%	0%
Category 3	20	41%	11%	44%	4%	0%
Category 4	11	32%	20%	47%	1%	0%
Category 5	11	32%	20%	47%	1%	0%
Non-Surge	23	47%	21%	32%	0%	0%
Inland	28	31%	48%	5%	14%	2%
Citrus	32	48%	28%	17%	7%	0%
Category 1	13	45%	20%	18%	16%	1%
Category 2	9	74%	20%	6%	0%	0%
Category 3		74%	20%	6%	0%	0%
Category 4	3	0%	100%	0%	0%	0%
Category 5		0%	100%	0%	0%	0%
Non-Surge	7	49%	19%	32%	0%	0%
Hernando	32	34%	31%	28%	7%	0%
Category 1	14	39%	36%	19%	6%	0%
Category 2		39%	36%	19%	6%	0%
Category 3	9	29%	20%	35%	16%	0%
Category 4	5	10%	64%	26%	0%	0%
Category 5		10%	64%	26%	0%	0%
Non-Surge	4	51%	0%	49%	0%	0%
Levy	45	42%	12%	39%	7%	0%
Category 1	12	54%	8%	10%	28%	0%
Category 2		54%	8%	10%	28%	0%
Category 3	21	38%	8%	54%	0%	0%
Category 4		38%	8%	54%	0%	0%
Category 5		38%	8%	54%	0%	0%
Non-Surge	12	44%	29%	27%	0%	0%
Marion	14	39%	34%	3%	24%	0%
Sumter	14	22%	65%	7%	2%	4%

Is that person registered with your county as a person who would have special needs during a hurricane evacuation?

Nearly one in three households (32%) that need special assistance maintains that the person in need of this assistance is registered with that county. Sample sizes within evacuation zones and within counties are fairly small and should be interpreted with caution.

Person Needing Assistance is Registered with County

	n	Yes	No	Don't know/not sure
Withlacoochee	137	32%	61%	7%
Category 1	26	22%	58%	20%
Category 2	18	15%	70%	15%
Category 3	20	41%	55%	4%
Category 4	11	51%	45%	4%
Category 5	11	51%	45%	4%
Non-Surge	23	45%	49%	6%
Inland	28	25%	74%	1%
Citrus	32	31%	59%	10%
Category 1	13	31%	47%	22%
Category 2	9	7%	93%	0%
Category 3	9	7%	93%	0%
Category 4	3	70%	30%	0%
Category 5	3	70%	30%	0%
Non-Surge	7	38%	62%	0%
Hernando	32	23%	64%	13%
Category 1	14	15%	75%	10%
Category 2	14	15%	75%	10%
Category 3	9	18%	66%	16%
Category 4	5	21%	54%	25%
Category 5	5	21%	54%	25%
Non-Surge	4	60%	40%	0%
Levy	45	44%	46%	10%
Category 1	12	20%	52%	28%
Category 2	12	20%	52%	28%
Category 3	21	53%	45%	2%
Category 4	21	53%	45%	2%
Category 5	12	53%	45%	2%
Non-Surge	12	45%	45%	10%
Marion	14	6%	93%	1%
Sumter	14	47%	53%	0%

Person Needing Assistance is Registered with County

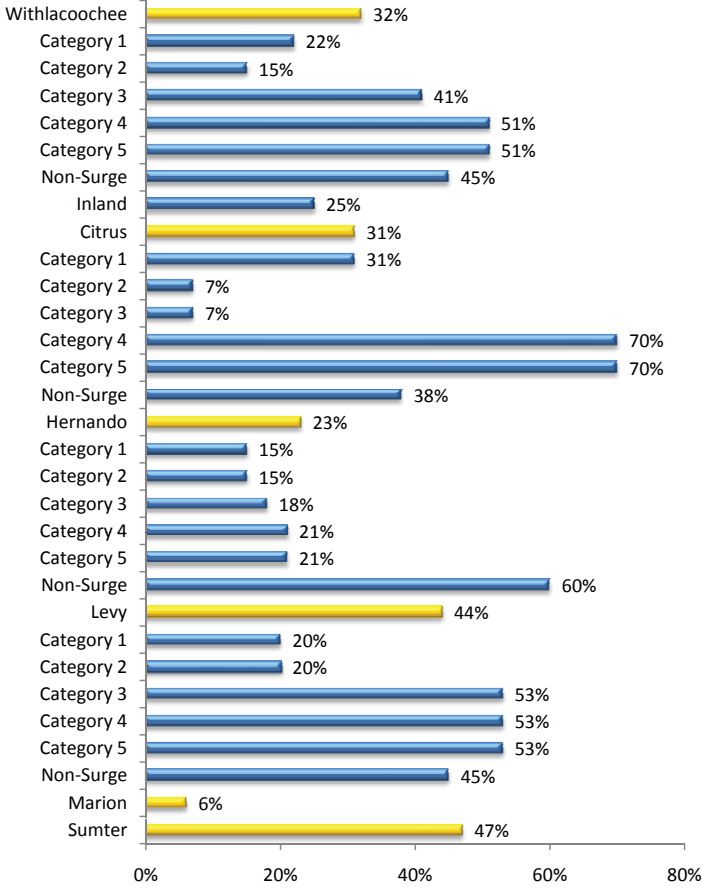



9. HISTORICAL EVACUATION BEHAVIOR

Were You at Home for Hurricane Charley?

Nearly three out of four households (73%) indicate they were home during Hurricane Charley. Responses are consistent across evacuation zones, but only 62% of inland households claim they were home for Hurricane Charley. Fewer Sumter County residents (55%) report being in their homes during Hurricane Charley.

Were You at Home for Hurricane Charley?

	n	Yes	No	Don't know/ other
Withlacoochee	1,500	73%	25%	2%
Category 1	300	78%	20%	2%
Category 2	200	78%	20%	2%
Category 3	208	77%	22%	1%
Category 4	134	77%	22%	1%
Category 5	133	77%	22%	1%
Non-Surge	225	75%	22%	3%
Inland	300	62%	35%	3%
Citrus	400	78%	21%	1%
Category 1	150	79%	20%	1%
Category 2	100	79%	20%	1%
Category 3	100	79%	20%	1%
Category 4	75	70%	30%	0%
Category 5	75	70%	30%	0%
Non-Surge	75	82%	14%	4%
Hernando	400	73%	25%	2%
Category 1	150	77%	22%	1%
Category 2	150	77%	22%	1%
Category 3	100	63%	35%	2%
Category 4	75	70%	28%	2%
Category 5	75	70%	28%	2%
Non-Surge	75	79%	19%	2%
Levy	400	78%	20%	2%
Category 1	150	79%	19%	2%
Category 2	150	79%	19%	2%
Category 3	100	82%	17%	1%
Category 4	175	82%	17%	1%
Category 5	175	82%	17%	1%
Non-Surge	75	67%	33%	0%
Marion	150	68%	31%	1%
Sumter	150	55%	38%	7%

Were You at Home for Hurricane Charley?

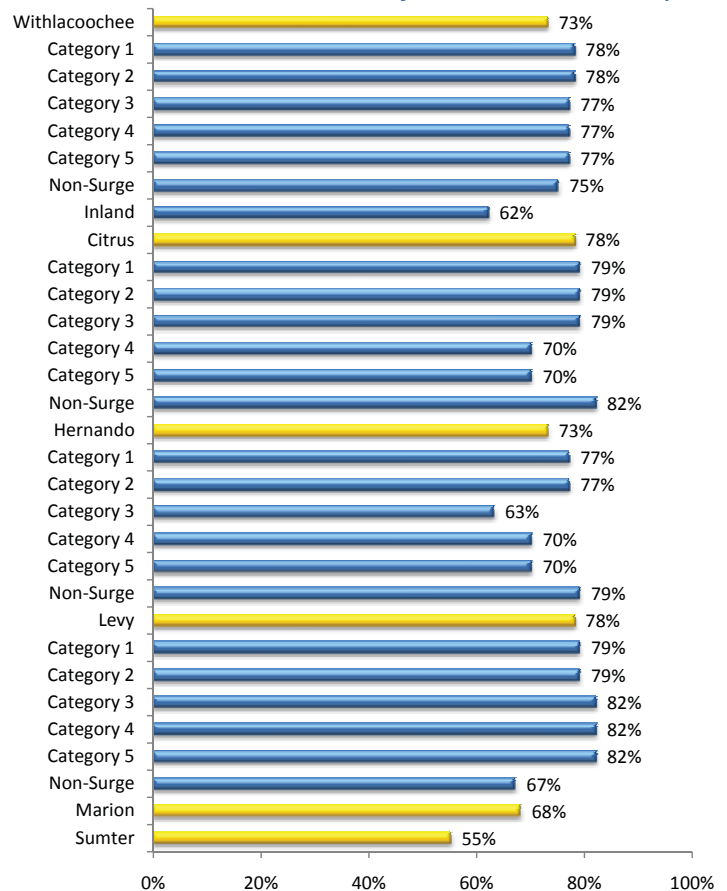

9. Historical Evacuation Behavior

Were You at Home for Hurricane Frances?

Just over seven out of ten residents (71%) in the Withlacoochee region maintain they were home during Hurricane Frances. Responses were stable across evacuation zones, yet only 62% of inland households report being at home during this hurricane. Sumter County (59%) and Marion County (65%) households were less likely to be at home during Hurricane Frances.

Were You at Home for Hurricane Frances?

	n	Yes	No	Don't know/ other
Withlacoochee	1,500	71%	26%	3%
Category 1	300	75%	22%	3%
Category 2	200	76%	21%	3%
Category 3	208	76%	21%	3%
Category 4	134	76%	22%	2%
Category 5	133	76%	22%	2%
Non-Surge	225	73%	24%	3%
Inland	300	62%	38%	0%
Citrus	400	75%	21%	4%
Category 1	150	75%	22%	3%
Category 2	100	80%	18%	2%
Category 3	100	80%	18%	2%
Category 4	75	67%	29%	4%
Category 5	75	67%	29%	4%
Non-Surge	75	79%	16%	5%
Hernando	400	70%	26%	4%
Category 1	150	72%	24%	4%
Category 2	150	72%	24%	4%
Category 3	100	59%	33%	8%
Category 4	75	68%	29%	3%
Category 5	75	68%	29%	3%
Non-Surge	75	80%	18%	2%
Levy	400	76%	22%	2%
Category 1	150	77%	20%	3%
Category 2	150	77%	20%	3%
Category 3	100	81%	17%	2%
Category 4	175	81%	17%	2%
Category 5	175	81%	17%	2%
Non-Surge	75	63%	36%	1%
Marion	150	65%	35%	0%
Sumter	150	59%	40%	1%

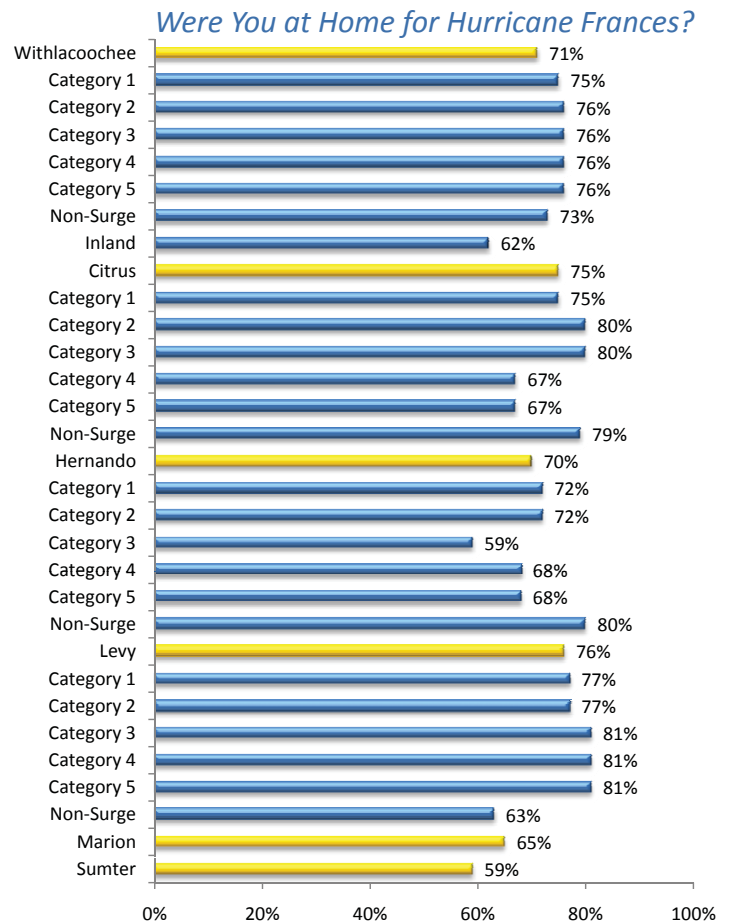

Were You at Home for Hurricane Jeanne?

Just shy of seven out of ten households (69%) in the Withlacoochee region report being home during Hurricane Jeanne, these numbers are consistent across evacuation zones. Inland households report a much lower incidence of being home (60%). Levy (75%) and Citrus (73%) households report higher incidences of being home during Hurricane Jeanne.

Were you at home for Hurricane Jeanne?

	n	Yes	No	Don't know/ other
Withlacoochee	1,500	69%	27%	4%
Category 1	300	71%	21%	8%
Category 2	200	72%	19%	9%
Category 3	208	73%	22%	5%
Category 4	134	73%	23%	4%
Category 5	133	73%	23%	4%
Non-Surge	225	71%	27%	2%
Inland	300	60%	38%	2%
Citrus	400	73%	22%	5%
Category 1	150	71%	23%	6%
Category 2	100	77%	19%	4%
Category 3	100	77%	19%	4%
Category 4	75	67%	29%	4%
Category 5	75	67%	29%	4%
Non-Surge	75	78%	19%	3%
Hernando	400	64%	25%	11%
Category 1	150	61%	21%	18%
Category 2	150	61%	21%	18%
Category 3	100	58%	34%	8%
Category 4	75	67%	29%	4%
Category 5	75	67%	29%	4%
Non-Surge	75	76%	20%	4%
Levy	400	75%	22%	3%
Category 1	150	79%	17%	4%
Category 2	150	79%	17%	4%
Category 3	100	77%	19%	4%
Category 4	175	77%	19%	4%
Category 5	100	77%	19%	4%
Non-Surge	75	60%	40%	0%
Marion	150	62%	37%	1%
Sumter	150	58%	41%	1%

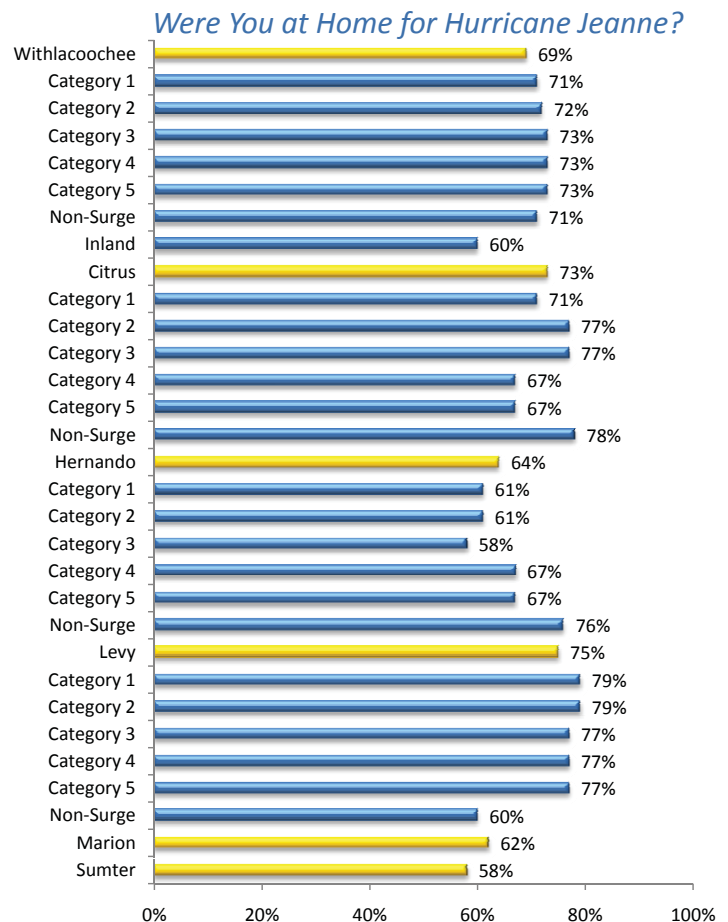

9. Historical Evacuation Behavior

Did you leave your home to go someplace safer in response to the threat created by Hurricane Charley?
 Not quite one in four residents (23%) of the Withlacoochee region report leaving their household to seek safer ground when Hurricane Charley struck. Residents in evacuation zones 1 (33%) and 2 (32%) report higher incidences of leaving their homes for safety.

County-Level Results

Evacuation behavior recall varies considerably across counties as 31% of Sumter County residents recall evacuating for Hurricane Charley, while only 16% of Marion and 17% of Citrus County residents recall evacuation for Hurricane Charley.

Did you leave your home to go someplace safer in response to the threat created by Hurricane Charley?

	n	Yes	No	Don't know
Withlacoochee	1,120	23%	75%	2%
Category 1	236	33%	63%	4%
Category 2	155	32%	64%	4%
Category 3	148	20%	77%	3%
Category 4	97	20%	77%	3%
Category 5	98	20%	77%	3%
Non-Surge	172	12%	87%	1%
Inland	214	23%	77%	0%
Citrus	314	17%	82%	1%
Category 1	120	25%	72%	3%
Category 2	78	17%	83%	0%
Category 3	78	17%	83%	0%
Category 4	54	14%	85%	1%
Category 5	54	14%	85%	1%
Non-Surge	62	6%	94%	0%
Hernando	294	27%	70%	3%
Category 1	116	50%	45%	5%
Category 2	116	50%	45%	5%
Category 3	65	7%	91%	2%
Category 4	55	8%	92%	0%
Category 5	55	8%	92%	0%
Non-Surge	58	16%	83%	1%
Levy	298	24%	73%	3%
Category 1	115	25%	71%	4%
Category 2	115	25%	71%	4%
Category 3	115	25%	71%	4%
Category 4	131	25%	71%	4%
Category 5	131	25%	71%	4%
Non-Surge	52	16%	84%	0%
Marion	116	16%	84%	0%
Sumter	98	31%	69%	0%

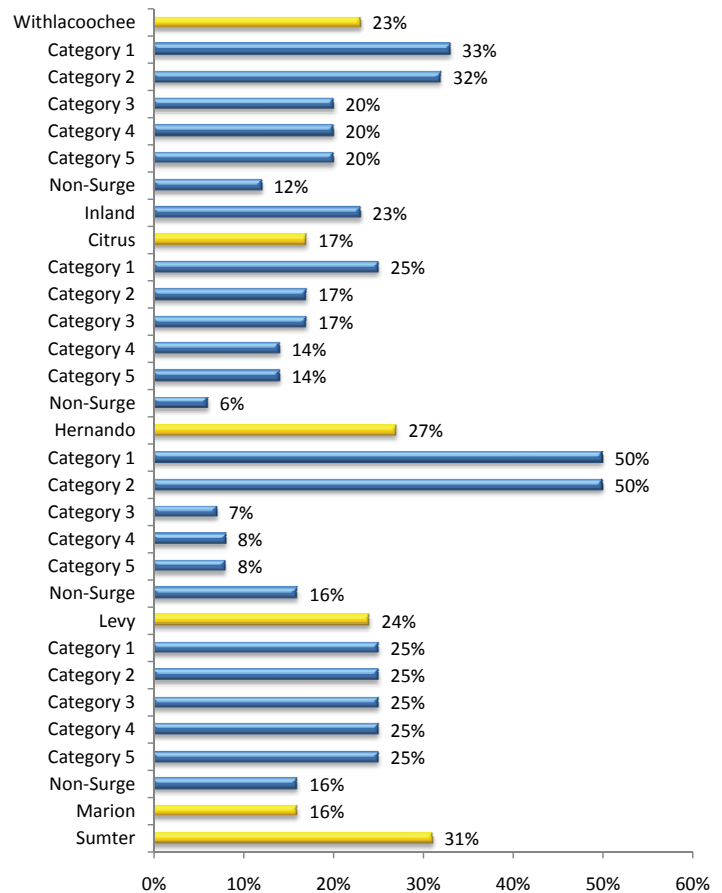

Did you leave your home to go someplace safer in response to the threat created by Hurricane Frances?
 Only 19% of Withlacoochee residents left their homes for safer locations as a result of Hurricane Frances. Reported evacuation for Hurricane Frances was just slightly higher among households in evacuation zone 1 (22%).

County-Level Results

Evacuation rates for Hurricane Frances were highest in Sumter (24%) and Levy (25%) counties and lowest in Marion County (9%).

Did you leave your home to go someplace safer in response to the threat created by Hurricane Frances?

	n	Yes	No	Don't know
Withlacoochee	1,075	19%	78%	3%
Category 1	221	22%	70%	8%
Category 2	148	20%	73%	7%
Category 3	146	20%	78%	2%
Category 4	94	21%	77%	2%
Category 5	93	21%	77%	2%
Non-Surge	169	18%	80%	2%
Inland	204	16%	83%	1%
Citrus	300	15%	83%	2%
Category 1	112	20%	74%	6%
Category 2	78	12%	88%	0%
Category 3	78	12%	88%	0%
Category 4	51	11%	88%	1%
Category 5	51	11%	88%	1%
Non-Surge	59	12%	88%	0%
Hernando	282	16%	78%	6%
Category 1	107	27%	62%	11%
Category 2	107	27%	62%	11%
Category 3	65	2%	94%	4%
Category 4	51	4%	96%	0%
Category 5	51	4%	96%	0%
Non-Surge	59	19%	79%	2%
Levy	289	25%	71%	4%
Category 1	111	20%	74%	6%
Category 2	111	20%	74%	6%
Category 3	127	29%	69%	2%
Category 4	127	29%	69%	2%
Category 5	127	29%	69%	2%
Non-Surge	51	25%	72%	3%
Marion	109	9%	89%	2%
Sumter	95	24%	76%	0%

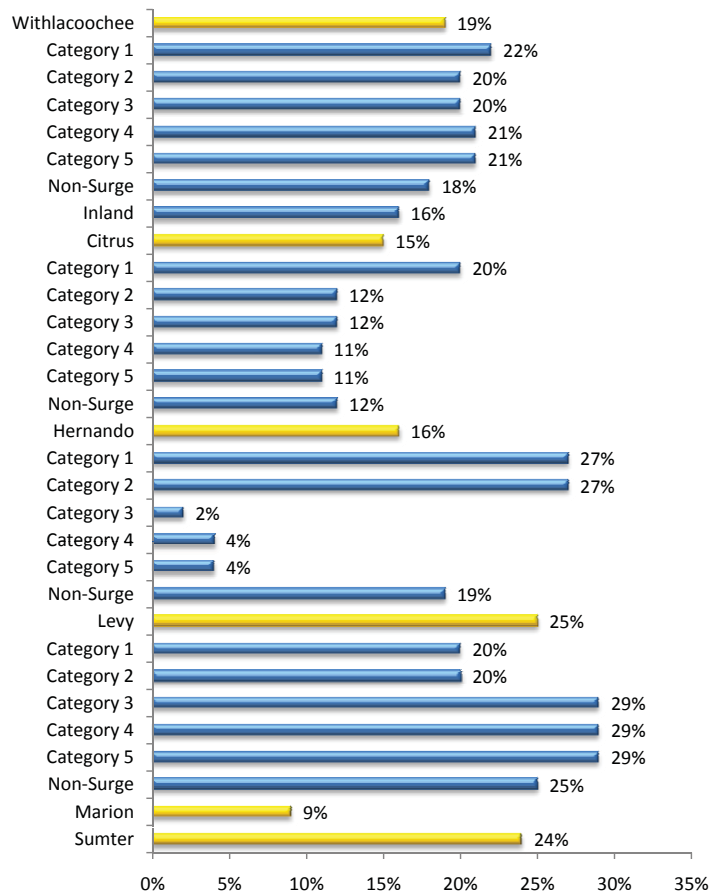

9. Historical Evacuation Behavior

Did you leave your home to go someplace safer in response to the threat created by Hurricane Jeanne?
Hurricane Jeanne caused 13% of households in the Withlacoochee region to evacuate with evacuation zone 1 households (18%) more likely to have evacuated.

County-Level Results

Sumter County households report a higher evacuation incidence (21%) and Marion County households report the lowest level of evacuation (9%).

Summary of Reported Hurricane Evacuation

The numbers below summarize the percentages of households in the Withlacoochee region who recall being at home and recall evacuating during hurricanes Charley, Frances, and Jeanne:

Did you leave your home to go someplace safer in response to the threat created by Hurricane Jeanne?

	n	Yes	No	Don't know
Withlacoochee	1,034	13%	82%	5%
Category 1	212	18%	77%	5%
Category 2	145	15%	81%	4%
Category 3	141	10%	83%	7%
Category 4	90	11%	81%	8%
Category 5	90	11%	81%	8%
Non-Surge	162	12%	85%	3%
Inland	194	15%	83%	2%
Citrus	291	10%	86%	4%
Category 1	105	17%	77%	6%
Category 2	76	5%	94%	1%
Category 3	76	5%	94%	1%
Category 4	52	12%	87%	1%
Category 5	52	12%	87%	1%
Non-Surge	58	5%	90%	5%
Hernando	271	14%	82%	4%
Category 1	101	24%	70%	6%
Category 2	101	24%	70%	6%
Category 3	64	3%	93%	4%
Category 4	51	3%	97%	0%
Category 5	51	3%	97%	0%
Non-Surge	55	16%	81%	3%
Levy	278	14%	78%	8%
Category 1	112	14%	82%	4%
Category 2	112	14%	82%	4%
Category 3	117	13%	75%	12%
Category 4	117	13%	75%	12%
Category 5	117	13%	75%	12%
Non-Surge	49	16%	82%	2%
Marion	104	9%	88%	3%
Sumter	90	21%	78%	1%

Storm	Were at home	Evacuated
Hurricane Charley	73%	23%
Hurricane Frances	71%	19%
Hurricane Jeanne	69%	13%

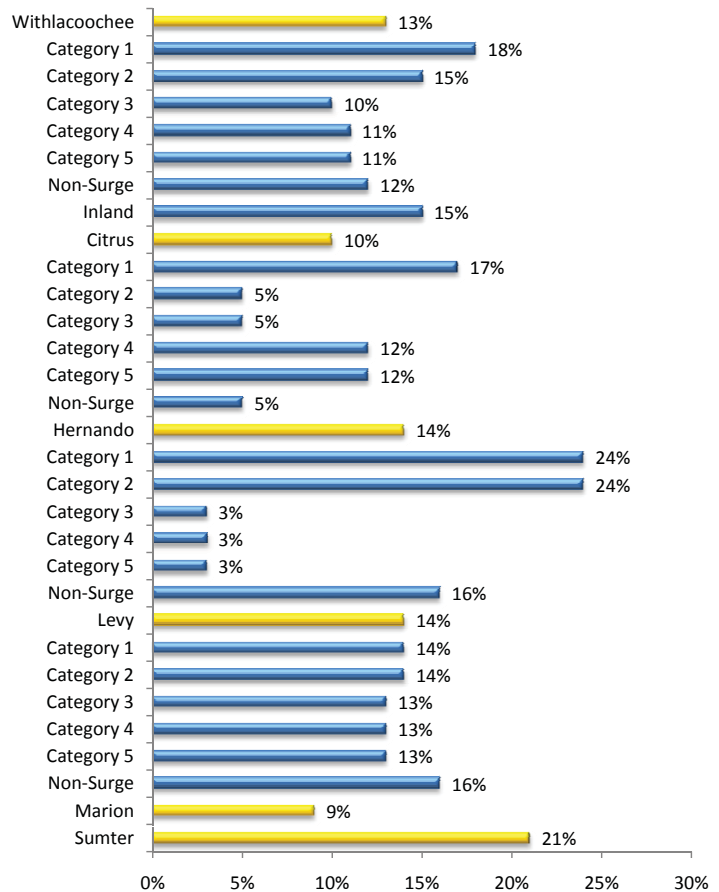

Where did you evacuate to during Hurricane Charley?

Most residents in the Withlacoochee region who evacuated during Hurricane Charley report going to a friend or relative (55%), while 14% recall going to a public shelter. Three in ten inland residents (30%) recall going to a public shelter during Hurricane Charley. Just over one in ten households (11%) recall going to a hotel or motel.

County-Level Results

Majorities, or at least pluralities, of all counties' households who evacuated during Hurricane Charley recall going to a friend or relative. Nearly half of the Sumter County residents (45%) who evacuated recall going to a public shelter. It should be noted that the sample size for this result is small (21 households). Comparatively more households in Levy County (15%) report going to a hotel or motel when evacuating during Hurricane Charley.

Where did you evacuate to during Hurricane Frances?

Where did you evacuate to during Hurricane Charley?

	n	Public shelter	Friend/relative	Hotel/motel	Other	Don't know
Withlacoochee	243	14%	55%	11%	19%	1%
Category 1	78	8%	60%	12%	20%	0%
Category 2	50	8%	62%	12%	17%	1%
Category 3	20	17%	55%	13%	15%	0%
Category 4	14	15%	53%	13%	19%	0%
Category 5	14	15%	53%	13%	19%	0%
Non-Surge	27	8%	64%	4%	23%	1%
Inland	40	30%	41%	7%	20%	2%
Citrus	63	14%	56%	12%	18%	0%
Category 1	35	13%	52%	10%	25%	0%
Category 2	14	24%	62%	9%	5%	0%
Category 3		24%	62%	9%	5%	0%
Category 4	8	13%	44%	29%	14%	0%
Category 5		13%	44%	29%	14%	0%
Non-Surge	6	0%	82%	9%	9%	0%
Hernando	76	5%	73%	6%	15%	1%
Category 1	54	4%	74%	6%	16%	0%
Category 2		4%	74%	6%	16%	0%
Category 3	5	0%	59%	40%	0%	1%
Category 4	5	0%	71%	0%	29%	0%
Category 5		0%	71%	0%	29%	0%
Non-Surge	12	13%	74%	0%	8%	5%
Levy	64	13%	48%	15%	23%	1%
Category 1	32	9%	40%	23%	24%	4%
Category 2		9%	40%	23%	24%	4%
Category 3	23	16%	53%	12%	19%	0%
Category 4		16%	53%	12%	19%	0%
Category 5		16%	53%	12%	19%	0%
Non-Surge	9	7%	48%	4%	41%	0%
Marion	19	9%	52%	11%	28%	0%
Sumter	21	45%	33%	5%	14%	3%

While 55% of households that evacuated recall going to friends or relatives during Hurricane Charley, slightly fewer households (51%) recall going to friends or relatives during Hurricane Frances. One in six households (16%) recall going to a public shelter during Hurricane Frances, while 10% went to a hotel or motel.

County-Level Results

Comparatively more households in Citrus (64%) and Hernando (61%) counties that evacuated during Hurricane Frances went to friends or relatives.

Where did you evacuate to during Hurricane Jeanne?

Not quite half of residents in the Withlacoochee region (49%) went to friends or relatives when they evacuated during Hurricane Jeanne. This is slightly lower than the percentage of residents who evacuated to friends or relatives for Charley (55%) and Frances (51%). One in five residents (20%) recalls evacuating to a public shelter. Sample sizes within evacuation zones are small, therefore detailed results should be viewed with caution. Having stated this caution, residents in evacuation zones 1, 2, and non-surge zones were more likely to evacuate to friends and relatives.

County-Level Results

Comparatively more households in Citrus (55%) and Hernando (82%) counties that evacuated during Hurricane Frances went to friends or relatives.

Summary of Evacuation Activity

9. Historical Evacuation Behavior

As the figures below show, more residents in the Withlacoochee region recall evacuating for Hurricane Charley (23%). Thirteen percent of all residents (55% of those who evacuated) went to friends and relatives during Hurricane Charley, while 3% of all residents went to a public shelter. The percentage of residents reporting going to a public shelter is constant (3%) across hurricanes Charley, Frances, and Jeanne.

Storm	Evacuated	Went to friends	Went to public shelter
Hurricane Charley	23%	13%	3%
Hurricane Frances	19%	10%	3%
Hurricane Jeanne	13%	6%	3%

Where did you evacuate to during Hurricane Frances?

	n	Public shelter	Friend/relative	Hotel/motel	Other	Don't know
Withlacoochee	191	16%	51%	10%	22%	1%
Category 1	55	4%	53%	12%	30%	1%
Category 2	33	6%	48%	14%	30%	2%
Category 3	14	19%	52%	8%	21%	0%
Category 4	13	17%	52%	10%	21%	0%
Category 5	13	17%	52%	10%	21%	0%
Non-Surge	34	10%	62%	10%	16%	2%
Inland	29	43%	35%	7%	14%	1%
Citrus	48	7%	64%	3%	26%	0%
Category 1	26	5%	67%	0%	28%	0%
Category 2	8	21%	54%	0%	25%	0%
Category 3		21%	54%	0%	25%	0%
Category 4	6	0%	56%	25%	19%	0%
Category 5		0%	56%	25%	19%	0%
Non-Surge	8	0%	73%	0%	27%	0%
Hernando	51	8%	61%	9%	22%	0%
Category 1	34	7%	54%	12%	27%	0%
Category 2		7%	54%	12%	27%	0%
Category 3	1	0%	100%	0%	0%	0%
Category 4	3	0%	79%	0%	21%	0%
Category 5		0%	79%	0%	21%	0%
Non-Surge	13	11%	74%	0%	11%	4%
Levy	63	14%	47%	14%	24%	1%
Category 1	23	0%	40%	21%	35%	4%
Category 2		0%	40%	21%	35%	4%
Category 3		19%	50%	9%	21%	1%
Category 4	27	19%	50%	9%	21%	1%
Category 5		19%	50%	9%	21%	1%
Non-Surge	13	15%	48%	23%	13%	1%
Marion	13	17%	34%	20%	29%	0%
Sumter	16	54%	36%	2%	7%	1%

Where did you evacuate to during Hurricane Jeanne?

	n	Public shelter	Friend/relative	Hotel/motel	Other	Don't know
Withlacoochee	130	20%	49%	4%	27%	0%
Category 1	42	4%	55%	0%	39%	2%
Category 2	23	2%	63%	0%	33%	2%
Category 3	8	29%	35%	8%	28%	0%
Category 4	7	30%	30%	7%	33%	0%
Category 5	7	30%	30%	7%	33%	0%
Non-Surge	22	12%	70%	0%	18%	0%
Inland	21	46%	36%	9%	9%	0%
Citrus	32	8%	55%	0%	37%	0%
Category 1	20	8%	45%	0%	47%	0%
Category 2	3	0%	100%	0%	0%	0%
Category 3		0%	100%	0%	0%	0%
Category 4	5	18%	47%	0%	35%	0%
Category 5		18%	47%	0%	35%	0%
Non-Surge	4	0%	79%	0%	21%	0%
Hernando	39	4%	82%	0%	12%	2%
Category 1	25	3%	76%	0%	18%	3%
Category 2		3%	76%	0%	18%	3%
Category 3	2	0%	100%	0%	0%	0%
Category 4	2	0%	100%	0%	0%	0%
Category 5		0%	100%	0%	0%	0%
Non-Surge	10	9%	91%	0%	0%	0%
Levy	38	21%	33%	4%	42%	0%
Category 1	18	2%	41%	0%	57%	0%
Category 2		2%	41%	0%	57%	0%
Category 3		35%	22%	9%	34%	0%
Category 4	12	35%	22%	9%	34%	0%
Category 5		35%	22%	9%	34%	0%
Non-Surge	8	20%	46%	0%	34%	0%
Marion	11	18%	36%	25%	21%	0%
Sumter	10	59%	36%	2%	3%	0%

Evacuation Destination for Hurricane Charley

Nearly six out of ten residents (58%) who evacuated for Hurricane Charley stayed within their own county. Most of those (42%) evacuated beyond the boundaries of their neighborhood while 16% stayed within their neighborhoods. Four in ten residents (41%) who evacuated went beyond their county boundaries with comparatively more staying within Florida. Residents who live in non-surge (66%) and inland (68%) areas were more likely to evacuate within their own counties. Conversely, residents in evacuation zones 1 (48%) and 2 (44%) were more likely to evacuate beyond their county boundaries.

Eighty-five percent (85%) of the evacuees stayed within Florida, while most of the rest (10% of all evacuees) went to Georgia.

County-Level Results

Residents in Citrus (55%) and Levy (47%) counties were more likely to evacuate outside their respective counties, while residents of Hernando (70%), Marion (69%), and Sumter (68%) counties were more likely to evacuate within their respective counties.

Where was that located? (Hurricane Charley)

	n	Own neighborhood	Own county	Someplace else in Florida	Someplace outside Florida	Don't know
Withlacoochee	243	16%	42%	26%	15%	1%
Category 1	78	6%	45%	37%	11%	1%
Category 2	50	8%	47%	32%	12%	1%
Category 3	20	14%	54%	18%	14%	0%
Category 4	14	12%	50%	17%	21%	0%
Category 5	14	12%	50%	17%	21%	0%
Non-Surge	27	27%	39%	5%	29%	0%
Inland	40	39%	29%	18%	14%	0%
Citrus	63	11%	34%	35%	20%	0%
Category 1	35	7%	36%	49%	8%	0%
Category 2	14	23%	45%	21%	11%	0%
Category 3	14	23%	45%	21%	11%	0%
Category 4	8	13%	0%	23%	64%	0%
Category 5	8	13%	0%	23%	64%	0%
Non-Surge	6	0%	58%	0%	42%	0%
Hernando	76	8%	62%	24%	5%	1%
Category 1	54	3%	65%	26%	6%	0%
Category 2	54	3%	65%	26%	6%	0%
Category 3	5	30%	29%	41%	0%	0%
Category 4	5	30%	41%	29%	0%	0%
Category 5	5	30%	41%	29%	0%	0%
Non-Surge	12	31%	69%	0%	0%	0%
Levy	64	14%	38%	26%	21%	1%
Category 1	32	11%	18%	46%	21%	4%
Category 2	32	11%	18%	46%	21%	4%
Category 3	23	11%	58%	15%	16%	0%
Category 4	23	11%	58%	15%	16%	0%
Category 5	23	11%	58%	15%	16%	0%
Non-Surge	9	36%	4%	11%	49%	0%
Marion	19	29%	40%	12%	19%	0%
Sumter	21	46%	22%	22%	10%	0%

9. Historical Evacuation Behavior

In what state was that located? (Hurricane Charley)

	n	Don't know	Florida	Alabama	Georgia	Tennessee	Mississippi	South Carolina	North Carolina	Other
Withlacoochee	240	1%	85%	2%	10%	2%	0%	0%	0%	0%
Category 1	76	0%	89%	2%	9%	0%	0%	0%	0%	0%
Category 2	49	0%	88%	3%	9%	0%	0%	0%	0%	0%
Category 3	20	0%	86%	1%	13%	0%	0%	0%	0%	0%
Category 4	14	0%	79%	1%	17%	2%	1%	0%	0%	0%
Category 5	14	0%	79%	1%	17%	2%	1%	0%	0%	0%
Non-Surge	27	8%	70%	10%	12%	0%	0%	0%	0%	0%
Inland	40	0%	86%	0%	8%	4%	0%	0%	0%	2%
Citrus	62	0%	80%	2%	13%	2%	2%	1%	0%	0%
Category 1	34	0%	92%	0%	8%	0%	0%	0%	0%	0%
Category 2	14	0%	88%	3%	5%	0%	0%	4%	0%	0%
Category 3		0%	88%	3%	5%	0%	0%	4%	0%	0%
Category 4	8	0%	36%	6%	30%	14%	14%	0%	0%	0%
Category 5		0%	36%	6%	30%	14%	14%	0%	0%	0%
Non-Surge	6	0%	58%	9%	33%	0%	0%	0%	0%	0%
Hernando	75	0%	95%	2%	3%	0%	0%	0%	0%	0%
Category 1	53	0%	94%	2%	4%	0%	0%	0%	0%	0%
Category 2		0%	94%	2%	4%	0%	0%	0%	0%	0%
Category 3	5	0%	100%	0%	0%	0%	0%	0%	0%	0%
Category 4	5	0%	100%	0%	0%	0%	0%	0%	0%	0%
Category 5		0%	100%	0%	0%	0%	0%	0%	0%	0%
Non-Surge	12	0%	100%	0%	0%	0%	0%	0%	0%	0%
Levy	63	2%	78%	4%	16%	0%	0%	0%	0%	0%
Category 1	31	0%	78%	3%	19%	0%	0%	0%	0%	0%
Category 2		0%	78%	3%	19%	0%	0%	0%	0%	0%
Category 3	23	0%	84%	0%	16%	0%	0%	0%	0%	0%
Category 4		0%	84%	0%	16%	0%	0%	0%	0%	0%
Category 5		0%	84%	0%	16%	0%	0%	0%	0%	0%
Non-Surge	9	19%	51%	19%	11%	0%	0%	0%	0%	0%
Marion	19	0%	81%	0%	10%	9%	0%	0%	0%	0%
Sumter	21	0%	89%	0%	7%	0%	0%	0%	0%	4%

Evacuation Destination for Hurricane Frances

During Hurricane Frances, residents of the Withlacoochee region were more likely to evacuate within (62%) rather than beyond (36%) their respective county boundaries. Residents living inland were more likely to evacuate within their county boundaries, while comparatively more residents living in evacuation zone 1 (48%) evacuated beyond their county boundaries.

Eighty-five percent (85%) of the evacuees stayed within Florida, while most of the rest (10% of all evacuees) went to Georgia.

County-Level Results

Residents in Marion (90%) and Sumter (72%) counties were more likely to evacuate within their respective counties, while residents of Citrus (42%) and Levy (39%) counties were more likely to evacuate outside their counties to other parts of Florida and beyond.

Where was that located? (Hurricane Frances)

	n	Own neighborhood	Own county	Someplace else in Florida	Someplace outside Florida	Don't know
Withlacoochee	191	19%	43%	21%	15%	2%
Category 1	55	9%	42%	36%	12%	1%
Category 2	33	10%	50%	29%	9%	2%
Category 3	14	15%	55%	13%	14%	3%
Category 4	13	16%	45%	14%	22%	3%
Category 5	13	16%	45%	14%	22%	3%
Non-Surge	34	17%	50%	12%	21%	0%
Inland	29	51%	26%	16%	6%	1%
Citrus	48	2%	56%	20%	22%	0%
Category 1	26	2%	40%	40%	18%	0%
Category 2	8	0%	96%	0%	4%	0%
Category 3		0%	96%	0%	4%	0%
Category 4	6	0%	19%	0%	81%	0%
Category 5		0%	19%	0%	81%	0%
Non-Surge	8	5%	82%	0%	13%	0%
Hernando	51	10%	56%	31%	2%	1%
Category 1	34	4%	61%	31%	4%	0%
Category 2		4%	61%	31%	4%	0%
Category 3	1	100%	0%	0%	0%	0%
Category 4	3	58%	21%	21%	0%	0%
Category 5		58%	21%	21%	0%	0%
Non-Surge	13	11%	51%	34%	0%	4%
Levy	63	19%	39%	19%	20%	3%
Category 1	23	21%	21%	37%	18%	3%
Category 2		21%	21%	37%	18%	3%
Category 3	27	16%	49%	15%	16%	4%
Category 4		16%	49%	15%	16%	4%
Category 5		16%	49%	15%	16%	4%
Non-Surge	13	28%	31%	3%	38%	0%
Marion	13	40%	50%	0%	10%	0%
Sumter	16	56%	16%	23%	4%	1%

9. Historical Evacuation Behavior

In what state was that located? (Hurricane Frances)

	n	Don't know	Florida	Alabama	Georgia	Tennessee	Mississippi	South Carolina	North Carolina	Other
Withlacoochee	187	1%	85%	2%	10%	1%	1%	0%	0%	0%
Category 1	54	0%	87%	1%	7%	0%	1%	0%	1%	3%
Category 2	32	0%	91%	2%	5%	0%	1%	0%	0%	1%
Category 3	14	0%	85%	2%	13%	0%	0%	0%	0%	0%
Category 4	13	0%	77%	3%	17%	2%	1%	0%	0%	0%
Category 5	13	0%	77%	3%	17%	2%	1%	0%	0%	0%
Non-Surge	33	6%	79%	6%	9%	0%	0%	0%	0%	0%
Inland	28	0%	94%	0%	6%	0%	0%	0%	0%	0%
Citrus	48	0%	77%	1%	14%	2%	2%	0%	1%	3%
Category 1	26	0%	82%	0%	12%	0%	0%	0%	2%	4%
Category 2	8	0%	96%	0%	4%	0%	0%	0%	0%	0%
Category 3		0%	96%	0%	4%	0%	0%	0%	0%	0%
Category 4	6	0%	19%	7%	38%	19%	17%	0%	0%	0%
Category 5		0%	19%	7%	38%	19%	17%	0%	0%	0%
Non-Surge	8	0%	87%	0%	13%	0%	0%	0%	0%	0%
Hernando	50	0%	97%	0%	2%	0%	1%	0%	0%	0%
Category 1	34	0%	96%	0%	2%	0%	1%	0%	0%	1%
Category 2		0%	96%	0%	2%	0%	1%	0%	0%	1%
Category 3	1	0%	100%	0%	0%	0%	0%	0%	0%	0%
Category 4	3	0%	100%	0%	0%	0%	0%	0%	0%	0%
Category 5		0%	100%	0%	0%	0%	0%	0%	0%	0%
Non-Surge	12	0%	100%	0%	0%	0%	0%	0%	0%	0%
Levy	61	2%	79%	5%	13%	0%	0%	0%	0%	1%
Category 1	22	0%	82%	5%	9%	0%	0%	0%	0%	4%
Category 2		0%	82%	5%	9%	0%	0%	0%	0%	4%
Category 3	26	0%	83%	2%	15%	0%	0%	0%	0%	0%
Category 4		0%	83%	2%	15%	0%	0%	0%	0%	0%
Category 5		0%	83%	2%	15%	0%	0%	0%	0%	0%
Non-Surge	13	13%	61%	13%	13%	0%	0%	0%	0%	0%
Marion	13	0%	90%	0%	10%	0%	0%	0%	0%	0%
Sumter	15	0%	96%	0%	4%	0%	0%	0%	0%	0%

Evacuation Destination for Hurricane Jeanne

Nearly two out of three residents (65%) who evacuated for Hurricane Jeanne stayed within their own county. Most of those (44%) evacuated beyond the boundaries of their neighborhood while 21% stayed within their neighborhoods. One in three residents (35%) who evacuated went beyond their county boundaries with comparatively more staying within Florida. Residents who live in non-surge (70%) and inland (78%) areas were more likely to evacuate within their own counties.

Eighty-seven percent (87%) of the evacuees stayed within Florida, while most of the rest (9% of all evacuees) went to Georgia.

County-Level Results

Residents in Citrus (39%) and Levy (48%) counties were more likely to evacuate outside their respective counties, while residents of Hernando (78%), Marion (72%), and Sumter (81%) counties were more likely to evacuate within their respective counties.

Where was that located? (Hurricane Jeanne)

	n	Own neighborhood	Own county	Someplace else in Florida	Someplace outside Florida	Don't know
Withlacoochee	130	21%	44%	21%	14%	0%
Category 1	42	12%	48%	34%	6%	0%
Category 2	23	16%	49%	32%	3%	0%
Category 3	8	19%	46%	9%	26%	0%
Category 4	7	15%	40%	15%	30%	0%
Category 5	7	15%	40%	15%	30%	0%
Non-Surge	22	23%	47%	9%	21%	0%
Inland	21	40%	38%	16%	6%	0%
Citrus	32	5%	56%	25%	14%	0%
Category 1	20	4%	51%	33%	12%	0%
Category 2	3	19%	81%	0%	0%	0%
Category 3		19%	81%	0%	0%	0%
Category 4	5	0%	35%	29%	36%	0%
Category 5		0%	35%	29%	36%	0%
Non-Surge	4	0%	100%	0%	0%	0%
Hernando	39	16%	62%	20%	2%	0%
Category 1	25	11%	68%	19%	2%	0%
Category 2		11%	68%	19%	2%	0%
Category 3	2	73%	0%	0%	27%	0%
Category 4	2	73%	0%	27%	0%	0%
Category 5		73%	0%	27%	0%	0%
Non-Surge	10	9%	68%	23%	0%	0%
Levy	38	23%	29%	24%	24%	0%
Category 1	18	22%	20%	53%	5%	0%
Category 2		22%	20%	53%	5%	0%
Category 3	12	15%	44%	11%	30%	0%
Category 4		15%	44%	11%	30%	0%
Category 5		15%	44%	11%	30%	0%
Non-Surge	8	45%	8%	0%	47%	0%
Marion	11	4%	68%	18%	10%	0%
Sumter	10	56%	25%	15%	4%	0%

9. Historical Evacuation Behavior

In what state was that located? (Hurricane Jeanne)

	n	Don't know	Florida	Alabama	Georgia	Tennessee	Mississippi	South Carolina	North Carolina	Other
Withlacoochee	130	1%	87%	2%	9%	0%	0%	0%	0%	1%
Category 1	42	0%	94%	2%	4%	0%	0%	0%	0%	0%
Category 2	23	0%	97%	2%	1%	0%	0%	0%	0%	0%
Category 3	8	0%	74%	0%	24%	0%	0%	0%	0%	2%
Category 4	7	0%	70%	0%	29%	0%	0%	0%	0%	1%
Category 5	7	0%	70%	0%	29%	0%	0%	0%	0%	1%
Non-Surge	22	9%	82%	9%	0%	0%	0%	0%	0%	0%
Inland	21	0%	93%	0%	7%	0%	0%	0%	0%	0%
Citrus	32	0%	86%	0%	13%	0%	0%	0%	0%	1%
Category 1	20	0%	88%	0%	12%	0%	0%	0%	0%	0%
Category 2	3	0%	100%	0%	0%	0%	0%	0%	0%	0%
Category 3		0%	100%	0%	0%	0%	0%	0%	0%	0%
Category 4	5	0%	64%	0%	29%	0%	0%	0%	0%	7%
Category 5		0%	64%	0%	29%	0%	0%	0%	0%	7%
Non-Surge	4	0%	100%	0%	0%	0%	0%	0%	0%	0%
Hernando	39	0%	98%	0%	1%	0%	0%	0%	0%	1%
Category 1	25	0%	98%	0%	2%	0%	0%	0%	0%	0%
Category 2		0%	98%	0%	2%	0%	0%	0%	0%	0%
Category 3	2	0%	73%	0%	0%	0%	0%	0%	0%	27%
Category 4	2	0%	100%	0%	0%	0%	0%	0%	0%	0%
Category 5		0%	100%	0%	0%	0%	0%	0%	0%	0%
Non-Surge	10	0%	100%	0%	0%	0%	0%	0%	0%	0%
Levy	38	4%	76%	6%	14%	0%	0%	0%	0%	0%
Category 1	18	0%	94%	6%	0%	0%	0%	0%	0%	0%
Category 2		0%	94%	6%	0%	0%	0%	0%	0%	0%
Category 3	12	0%	70%	0%	30%	0%	0%	0%	0%	0%
Category 4		0%	70%	0%	30%	0%	0%	0%	0%	0%
Category 5		0%	70%	0%	30%	0%	0%	0%	0%	0%
Non-Surge	8	21%	53%	21%	0%	0%	0%	0%	5%	0%
Marion	11	0%	89%	0%	11%	0%	0%	0%	0%	0%
Sumter	10	0%	95%	0%	5%	0%	0%	0%	0%	0%

During Hurricane Charley, did officials recommend that you should evacuate or did they say it was mandatory that you must evacuate?

Just over two out of five residents (43%) of the Withlacoochee region believe that Emergency Management officials issued a mandatory evacuation notice during Hurricane Charley. Nearly as many residents (35%) thought that the evacuation notice was optional, i.e., residents “should” rather than “must” leave their homes. Perceptions of mandatory evacuation were higher in evacuation zones 1 (55%) and 2 (54%). Conversely, only 20% of inland counties and 33% of evacuation zones 3 through 5 thought there was a mandatory evacuation notice.

County-Level Results

Residents of Marion (62%) and Sumter (47%) counties were more likely to perceive Emergency Management officials’ evacuation notices during Hurricane Charley as voluntary, while residents of Hernando (54%) and Levy (49%) counties perceived that the notices were mandatory.

Perceived Mandatory Evacuation – Hurricane Charley

	n	Should	Must	Don't know
Withlacoochee	391	35%	43%	22%
Category 1	133	23%	55%	22%
Category 2	85	22%	54%	24%
Category 3	38	47%	33%	20%
Category 4	26	47%	33%	20%
Category 5	26	47%	33%	20%
Non-Surge	44	31%	50%	19%
Inland	39	56%	20%	24%
Citrus	111	35%	33%	32%
Category 1	59	33%	46%	21%
Category 2	22	42%	16%	42%
Category 3	22	42%	16%	42%
Category 4	15	39%	16%	45%
Category 5	15	39%	16%	45%
Non-Surge	15	31%	22%	47%
Hernando	118	27%	54%	19%
Category 1	83	16%	62%	22%
Category 2	83	16%	62%	22%
Category 3	12	69%	10%	21%
Category 4	7	91%	9%	0%
Category 5	7	91%	9%	0%
Non-Surge	16	33%	61%	6%
Levy	123	35%	49%	16%
Category 1	65	26%	54%	20%
Category 2	65	26%	54%	20%
Category 3	45	45%	40%	15%
Category 4	45	45%	40%	15%
Category 5	45	45%	40%	15%
Non-Surge	13	30%	65%	5%
Marion	21	62%	15%	23%
Sumter	18	47%	27%	26%

Perceived Mandatory Evacuation – Hurricane Charley

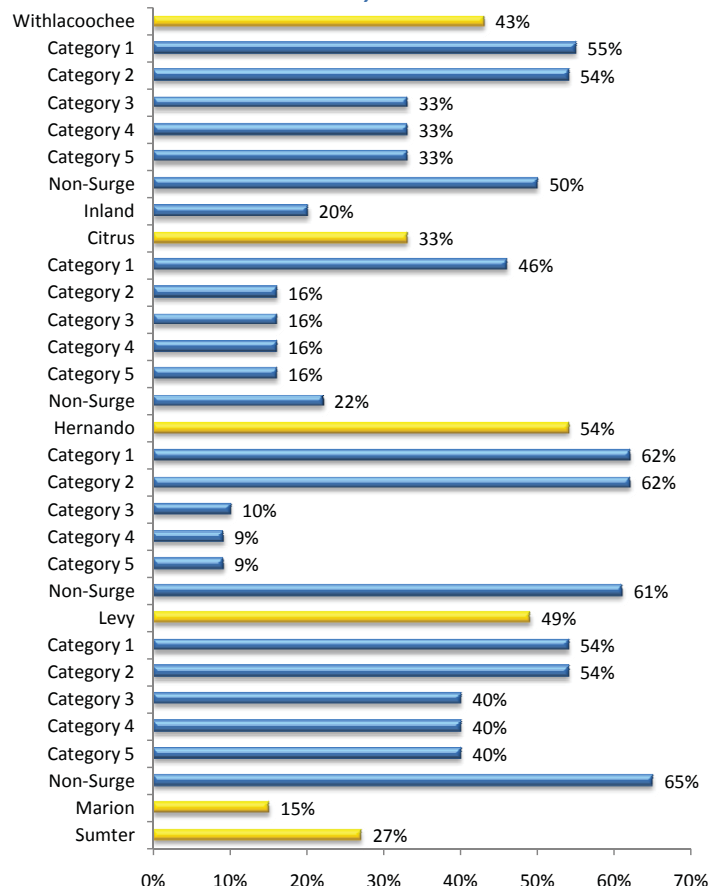

9. Historical Evacuation Behavior

During Hurricane Frances, did officials recommend that you should evacuate or did they say it was mandatory that you must evacuate?

Exactly two out of five residents (40%) of the Withlacoochee region believe that Emergency Management officials issued a mandatory evacuation notice during Hurricane Frances and exactly the same percentage thought that the evacuation notice was optional, i.e., residents “should” rather than “must” leave their homes. Perceptions of mandatory evacuation were higher in evacuation zones 1 (49%) and 2 (47%). Conversely, only 26% of residents in evacuation zones 4 and 5 and inland counties thought there was a mandatory evacuation notice.

County-Level Results

Residents of Levy (45%) and Sumter (46%) counties were more likely to perceive Emergency Management officials’ evacuation notices during Hurricane Frances as voluntary, while residents of Citrus (46%), Hernando (46%) and Marion (45%) counties perceived that the notices were mandatory.

Perceived Mandatory Evacuation – Hurricane Frances

	n	Should	Must	Don't know
Withlacoochee	330	40%	40%	20%
Category 1	119	30%	49%	21%
Category 2	74	32%	47%	21%
Category 3	26	55%	31%	14%
Category 4	20	59%	26%	15%
Category 5	20	59%	26%	15%
Non-Surge	40	46%	37%	17%
Inland	31	41%	26%	33%
Citrus	82	39%	46%	15%
Category 1	51	28%	55%	17%
Category 2	13	44%	47%	9%
Category 3	13	44%	47%	9%
Category 4	6	70%	15%	15%
Category 5	6	70%	15%	15%
Non-Surge	12	58%	30%	12%
Hernando	90	31%	46%	23%
Category 1	64	24%	51%	25%
Category 2	64	24%	51%	25%
Category 3	5	73%	27%	0%
Category 4	6	62%	21%	17%
Category 5	6	62%	21%	17%
Non-Surge	15	41%	36%	23%
Levy	127	45%	37%	18%
Category 1	71	37%	43%	20%
Category 2	71	37%	43%	20%
Category 3	43	57%	27%	16%
Category 4	43	57%	27%	16%
Category 5	43	57%	27%	16%
Non-Surge	13	42%	45%	13%
Marion	18	31%	45%	24%
Sumter	13	46%	15%	39%

Perceived Mandatory Evacuation – Hurricane Frances

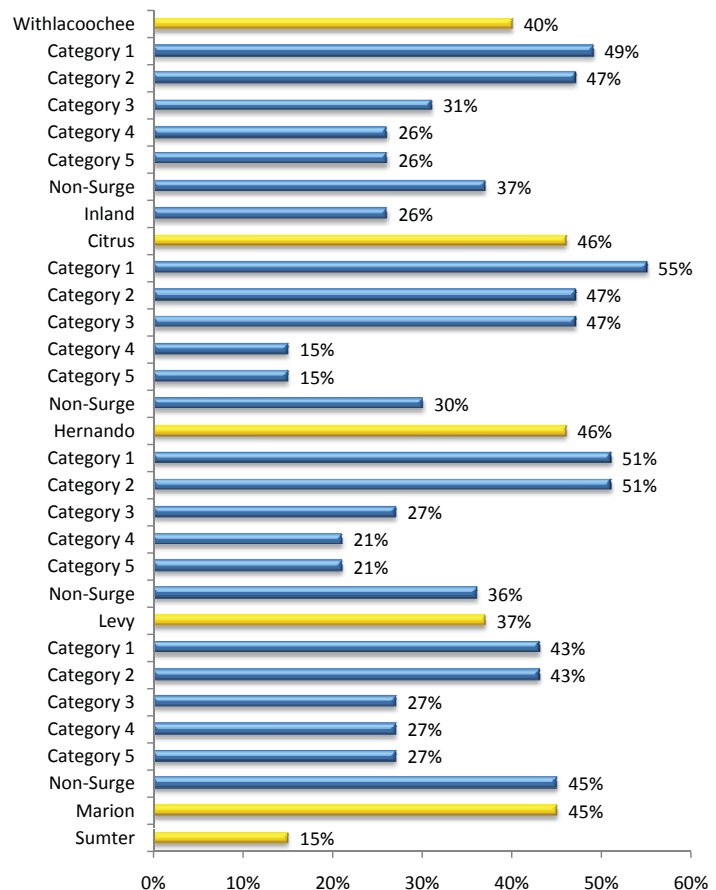

During Hurricane Jeanne, did officials recommend that you should evacuate or did they say it was mandatory that you must evacuate?

Over one in three (35%) of the Withlacoochee region believe that Emergency Management officials issued a mandatory evacuation notice during Hurricane Jeanne. Over two in five residents (44%) thought that the evacuation notice was optional, i.e., residents “should” rather than “must” leave their homes. Perceptions of mandatory evacuation were higher in evacuation zone 1 (46%). Conversely, only 29% of residents in evacuation zones 4 and 5 and 18% of inland county residents thought there was a mandatory evacuation notice.

County-Level Results

Residents of Citrus (43%) and Hernando (46%) counties were more likely to perceive Emergency Management officials’ evacuation notices during Hurricane Jeanne as mandatory, while only 12% of Sumter County residents believe the notice was mandatory. Residents of Levy County (47%) were more likely to perceive that the notices were voluntary.

Perceived Mandatory Evacuation – Hurricane Jeanne

	n	Should	Must	Don't know
Withlacoochee	266	44%	35%	21%
Category 1	101	39%	46%	15%
Category 2	62	41%	39%	20%
Category 3	22	48%	27%	25%
Category 4	14	50%	29%	21%
Category 5	14	50%	29%	21%
Non-Surge	28	51%	28%	21%
Inland	25	44%	18%	38%
Citrus	68	38%	43%	19%
Category 1	45	31%	60%	9%
Category 2	11	38%	19%	43%
Category 3	7	38%	19%	43%
Category 4	7	58%	21%	21%
Category 5	7	58%	21%	21%
Non-Surge	5	60%	0%	40%
Hernando	75	42%	46%	12%
Category 1	48	33%	54%	18%
Category 2	48	33%	54%	18%
Category 3	8	75%	16%	9%
Category 4	5	74%	26%	0%
Category 5	5	74%	26%	0%
Non-Surge	14	39%	39%	22%
Levy	98	47%	31%	22%
Category 1	64	46%	32%	22%
Category 2	64	46%	32%	22%
Category 3	64	46%	31%	23%
Category 4	25	46%	31%	23%
Category 5	25	46%	31%	23%
Non-Surge	9	59%	30%	11%
Marion	13	42%	34%	24%
Sumter	12	45%	12%	43%

Perceived Mandatory Evacuation – Hurricane Jeanne

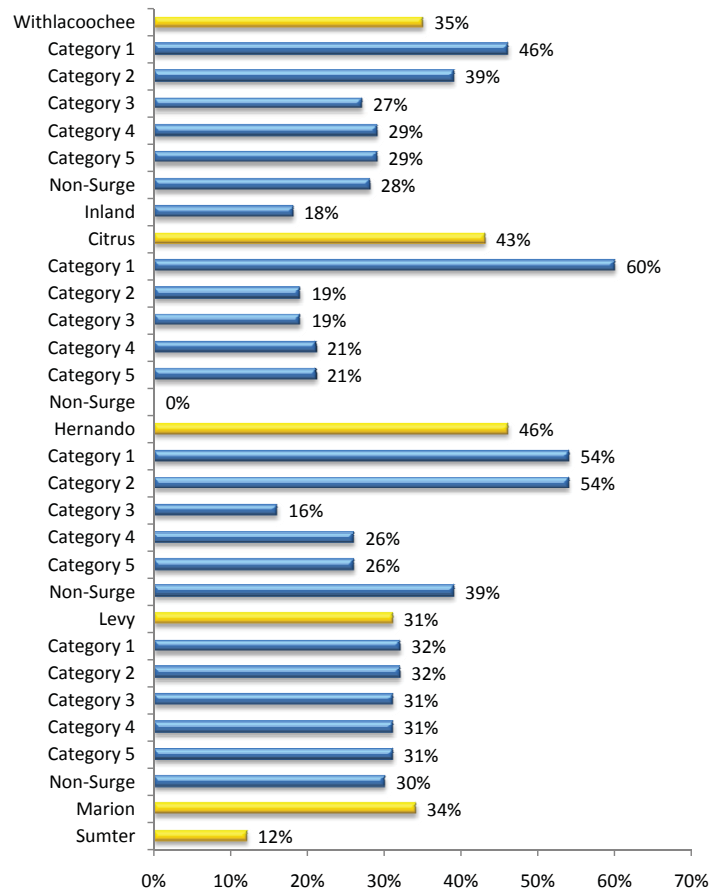

9. Historical Evacuation Behavior

The tables on this page and the following page show what percentage of people evacuated for Hurricanes Charley, Frances, and Jeanne based on whether they heard an evacuation notice or not and if they heard that the evacuation notice was mandatory or recommended.

Evacuation Rates Depending on Evacuation Notice for Hurricane Charley

	n	Didn't hear notice or doesn't know if heard notice	Heard 'should' evacuate	Heard 'must' evacuate	Doesn't know if heard 'should' or 'must'
Withlacoochee	1,120	12%	23%	59%	36%
Category 1	241	17%	26%	57%	33%
Category 2	148	15%	34%	56%	36%
Category 3	152	12%	26%	64%	25%
Category 4	101	13%	14%	70%	32%
Category 5	92	13%	14%	70%	32%
Non-Surge	172	6%	12%	57%	19%
Inland	214	15%	25%	80%	72%
Citrus	314	8%	28%	51%	28%
Category 1	120	14%	23%	56%	23%
Category 2	38	10%	63%	15%	32%
Category 3	40	10%	63%	15%	32%
Category 4	32	6%	0%	76%	41%
Category 5	22	6%	0%	76%	41%
Non-Surge	62	3%	37%	14%	17%
Hernando	294	11%	20%	68%	32%
Category 1	58	33%	31%	69%	35%
Category 2	58	33%	31%	69%	35%
Category 3	65	5%	21%	0%	0%
Category 4	28	8%	6%	0%	0%
Category 5	27	8%	6%	0%	0%
Non-Surge	58	6%	0%	72%	50%
Levy	298	14%	19%	53%	33%
Category 1	63	12%	26%	39%	40%
Category 2	52	12%	26%	39%	40%
Category 3	47	16%	18%	71%	25%
Category 4	41	16%	18%	71%	25%
Category 5	43	16%	18%	71%	25%
Non-Surge	52	9%	0%	58%	0%
Marion	116	10%	25%	56%	50%
Sumter	98	21%	27%	100%	100%

Evacuation Rates Depending on Evacuation Notice for Hurricane Frances

	n	Didn't hear notice or doesn't know if heard notice	Heard 'should' evacuate	Heard 'must' evacuate	Doesn't know if heard 'should' or 'must'
Withlacoochee	1,075	9%	27%	49%	40%
Category 1	222	13%	18%	39%	21%
Category 2	146	11%	26%	32%	25%
Category 3	150	10%	44%	58%	54%
Category 4	92	11%	39%	76%	60%
Category 5	92	11%	39%	76%	60%
Non-Surge	169	10%	34%	73%	32%
Inland	204	5%	15%	77%	79%
Citrus	300	9%	23%	40%	9%
Category 1	112	15%	3%	47%	0%
Category 2	38	9%	50%	0%	0%
Category 3	40	9%	50%	0%	0%
Category 4	29	6%	21%	100%	100%
Category 5	22	6%	21%	100%	100%
Non-Surge	59	7%	37%	51%	0%
Hernando	282	7%	19%	45%	29%
Category 1	49	16%	33%	38%	24%
Category 2	58	16%	33%	38%	24%
Category 3	65	0%	0%	100%	0%
Category 4	26	5%	0%	0%	0%
Category 5	25	5%	0%	0%	0%
Non-Surge	59	8%	0%	92%	66%
Levy	289	13%	35%	50%	37%
Category 1	61	9%	17%	32%	27%
Category 2	50	9%	17%	32%	27%
Category 3	45	15%	46%	80%	62%
Category 4	37	15%	46%	80%	62%
Category 5	45	15%	46%	80%	62%
Non-Surge	51	14%	63%	71%	0%
Marion	109	3%	12%	62%	42%
Sumter	95	8%	16%	100%	92%

Evacuation Rates Depending on Evacuation Notice for Hurricane Jeanne

	n	Didn't hear notice or doesn't know if heard notice	Heard 'should' evacuate	Heard 'must' evacuate	Doesn't know if heard 'should' or 'must'
Withlacochee	1,034	6%	18%	45%	39%
Category 1	213	10%	12%	39%	24%
Category 2	142	7%	13%	37%	29%
Category 3	145	3%	31%	55%	18%
Category 4	91	5%	36%	49%	9%
Category 5	87	5%	36%	49%	9%
Non-Surge	162	5%	14%	95%	74%
Inland	194	6%	22%	52%	69%
Citrus	291	7%	7%	34%	27%
Category 1	105	11%	5%	39%	11%
Category 2	37	3%	0%	0%	39%
Category 3	39	3%	0%	0%	39%
Category 4	30	11%	21%	0%	0%
Category 5	22	11%	21%	0%	0%
Non-Surge	58	4%	0%	0%	50%
Hernando	271	4%	15%	56%	56%
Category 1	46	6%	23%	51%	50%
Category 2	55	6%	23%	51%	50%
Category 3	64	1%	0%	100%	0%
Category 4	27	4%	0%	0%	0%
Category 5	24	4%	0%	0%	0%
Non-Surge	55	3%	18%	91%	84%
Levy	278	7%	23%	42%	18%
Category 1	62	12%	10%	25%	18%
Category 2	50	12%	10%	25%	18%
Category 3	42	4%	46%	60%	10%
Category 4	34	4%	46%	60%	10%
Category 5	41	4%	46%	60%	10%
Non-Surge	49	8%	19%	100%	100%
Marion	104	6%	37%	32%	12%
Sumter	90	7%	16%	73%	81%



10. HOUSING & MITIGATION

Which of the following types of structures do you live in?

Over two out of three households (68%) interviewed in the Withlacoochee region live in single family, detached housing. One in four households (25%) in the study is either a mobile home or a manufactured home. Thirty-four percent (34%) of houses in evacuation zones 3 through 5 are mobile homes or manufactured homes.

County-Level Results

Homes in Citrus (76%), Hernando (75%), and Marion (72%) counties are more likely to be single family detached housing. Nearly one in three homes (32%) in Levy County is a mobile home with another 10% being manufactured homes.

Type of Housing

	n	Detached single family home	Duplex, triplex, quadruple home	Apartment/condo - 4 stories or less	Apartment/condo - more than 4 stories	Mobile home	Manufactured home	RV	Boat	Some other type of structure	Don't know/refused
Withlacoochee	1,500	68%	2%	2%	0%	18%	7%	1%	0%	2%	0%
Category 1	300	68%	0%	2%	0%	18%	7%	1%	0%	4%	0%
Category 2	200	68%	1%	1%	0%	18%	8%	0%	0%	4%	0%
Category 3	208	62%	2%	2%	0%	26%	8%	0%	0%	0%	0%
Category 4	134	63%	2%	1%	0%	26%	8%	0%	0%	0%	0%
Category 5	133	63%	2%	1%	0%	26%	8%	0%	0%	0%	0%
Non-Surge	225	70%	2%	0%	0%	18%	9%	0%	0%	1%	0%
Inland	300	68%	4%	3%	0%	12%	6%	4%	0%	3%	0%
Citrus	400	76%	2%	2%	0%	12%	7%	0%	0%	1%	0%
Category 1	150	72%	1%	4%	0%	14%	8%	1%	0%	0%	0%
Category 2	100	73%	2%	1%	0%	11%	10%	0%	0%	3%	0%
Category 3		73%	2%	1%	0%	11%	10%	0%	0%	3%	0%
Category 4	75	75%	1%	3%	0%	14%	7%	0%	0%	0%	0%
Category 5		75%	1%	3%	0%	14%	7%	0%	0%	0%	0%
Non-Surge	75	85%	2%	1%	0%	8%	4%	0%	0%	0%	0%
Hernando	400	75%	1%	3%	0%	11%	5%	0%	0%	5%	0%
Category 1	150	73%	0%	2%	0%	10%	5%	0%	0%	10%	0%
Category 2		73%	0%	2%	0%	10%	5%	0%	0%	10%	0%
Category 3	100	77%	3%	6%	0%	9%	4%	0%	0%	1%	0%
Category 4	75	86%	3%	3%	0%	4%	1%	0%	0%	2%	1%
Category 5		86%	3%	3%	0%	4%	1%	0%	0%	2%	1%
Non-Surge	75	64%	1%	0%	0%	22%	13%	0%	0%	0%	0%
Levy	400	56%	1%	0%	0%	32%	10%	0%	0%	1%	0%
Category 1	150	59%	0%	0%	0%	30%	9%	1%	0%	1%	0%
Category 2		59%	0%	0%	0%	30%	9%	1%	0%	1%	0%
Category 3	175	51%	1%	0%	0%	38%	10%	0%	0%	0%	0%
Category 4		51%	1%	0%	0%	38%	10%	0%	0%	0%	0%
Category 5		51%	1%	0%	0%	38%	10%	0%	0%	0%	0%
Non-Surge	75	61%	4%	0%	0%	23%	10%	0%	0%	2%	0%
Marion	150	72%	1%	4%	0%	13%	3%	0%	0%	7%	0%
Sumter	150	64%	7%	1%	0%	10%	10%	8%	0%	0%	0%

10. Housing & Mitigation

Is your Mobile or Manufactured home built to the stronger wind standards they started using in 1994?
 Half of the residents (50%) living in mobile homes or manufactured homes believe their homes were built to the stronger wind standards established in 1994. Inland county residents living in mobile/manufactured homes (75%) are more likely to maintain their homes were built to the more stringent 1994 wind standards.

County-Level Results

Residents living in mobile/manufactured homes in Marion (73%) and Sumter (76%) counties are more likely to indicate that their homes were built to specifications established in 1994.

Mobile Home Strength

	n	Yes	No	Don't know
Withlacoochee	367	50%	40%	10%
Category 1	83	46%	46%	8%
Category 2	56	43%	46%	11%
Category 3	42	42%	45%	13%
Category 4	32	43%	45%	12%
Category 5	32	43%	45%	12%
Non-Surge	66	46%	40%	14%
Inland	56	75%	22%	3%
Citrus	82	47%	44%	9%
Category 1	37	53%	46%	1%
Category 2	19	41%	42%	17%
Category 3	19	41%	42%	17%
Category 4	15	65%	29%	6%
Category 5	15	65%	29%	6%
Non-Surge	11	13%	70%	17%
Hernando	74	53%	41%	6%
Category 1	31	45%	50%	5%
Category 2	31	45%	50%	5%
Category 3	10	67%	23%	10%
Category 4	4	54%	34%	12%
Category 5	4	54%	34%	12%
Non-Surge	29	52%	42%	6%
Levy	155	42%	44%	14%
Category 1	61	42%	45%	13%
Category 2	61	42%	45%	13%
Category 3	68	40%	48%	12%
Category 4	68	40%	48%	12%
Category 5	68	40%	48%	12%
Non-Surge	26	52%	28%	20%
Marion	29	73%	22%	5%
Sumter	27	76%	21%	3%

Mobile Home Strength

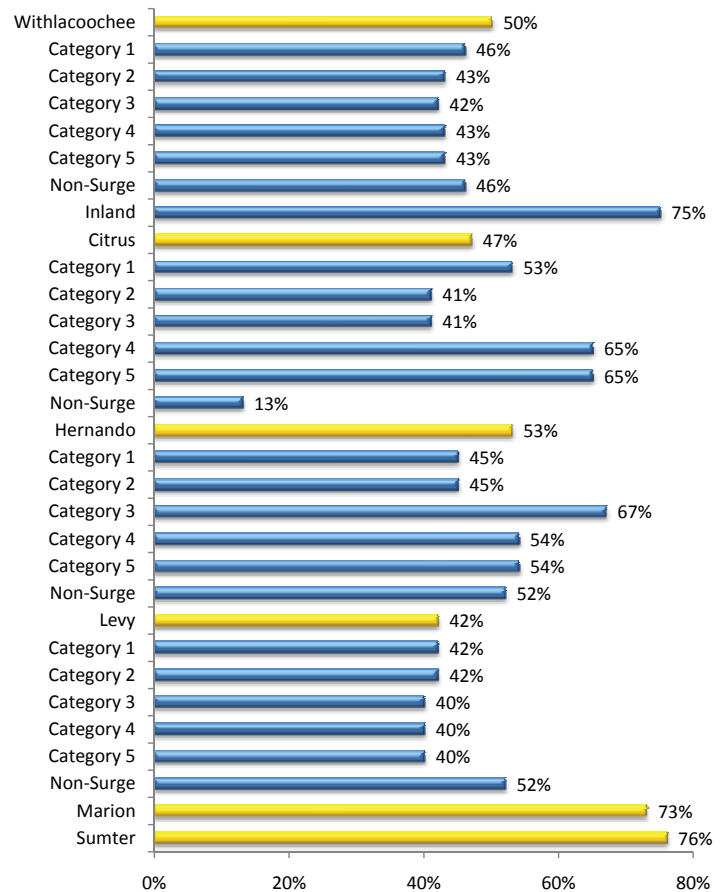

Was your home built after 2002?

Only 20% of homes, excluding mobile/manufactured homes, in the Withlacoochee region were built after 2002. Lower percentages of homes in evacuation zones 1 (13%) and 2 (17%) were built after 2002.

County-Level Results

Residents in Sumter County (32%) who live in housing other than mobile/manufactured homes are more likely to say their homes were built after 2002.

Was your home built after 2002?

	n	Yes	No	Don't know
Withlacoochee	1,111	20%	78%	2%
Category 1	210	13%	84%	3%
Category 2	139	17%	83%	0%
Category 3	166	25%	75%	0%
Category 4	103	21%	79%	0%
Category 5	97	21%	79%	0%
Non-Surge	157	21%	77%	2%
Inland	239	25%	74%	1%
Citrus	313	17%	79%	4%
Category 1	112	9%	82%	9%
Category 2	78	23%	77%	0%
Category 3	78	23%	77%	0%
Category 4	60	18%	82%	0%
Category 5	60	18%	82%	0%
Non-Surge	63	24%	74%	2%
Hernando	317	19%	81%	0%
Category 1	114	13%	87%	0%
Category 2	114	13%	87%	0%
Category 3	88	29%	71%	0%
Category 4	69	17%	83%	0%
Category 5	69	17%	83%	0%
Non-Surge	46	24%	76%	0%
Levy	242	20%	79%	1%
Category 1	87	17%	83%	0%
Category 2	87	17%	83%	0%
Category 3	87	24%	76%	0%
Category 4	107	24%	76%	0%
Category 5	107	24%	76%	0%
Non-Surge	48	17%	80%	3%
Marion	117	18%	81%	1%
Sumter	122	32%	68%	0%

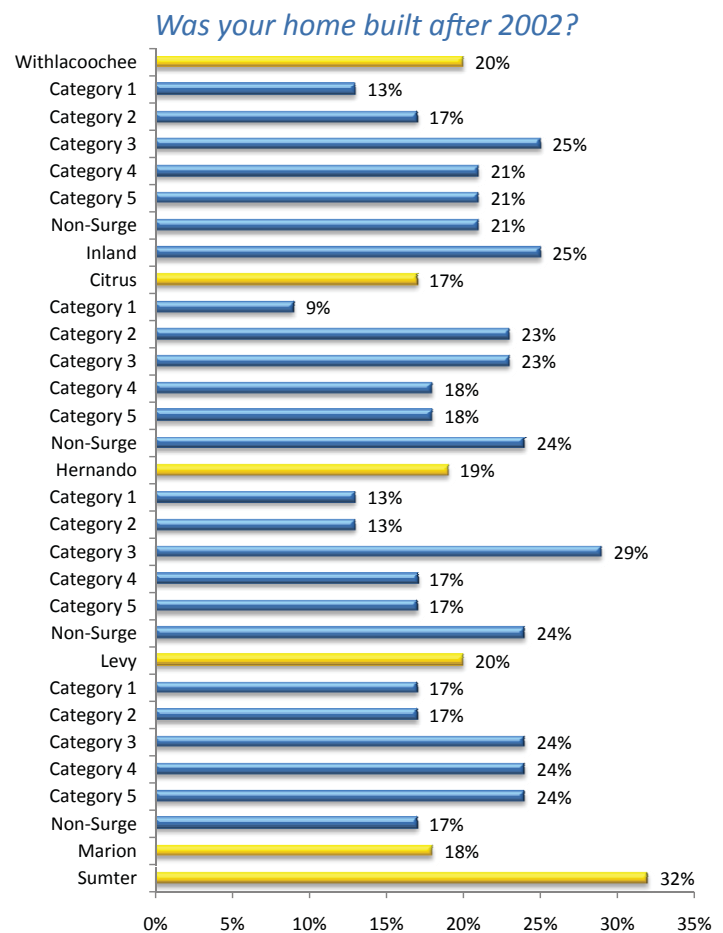

Do you have protection for all of the windows and sliding glass doors in your house?

Not quite half of residents in the Withlacoochee region (46%) say all of their windows and glass doors are protected from wind and debris. Residents living in evacuation zones 1 (55%) and 2 (57%) are more likely to have protection for all of their windows and glass doors.

County-Level Results

Residents living in Hernando (52%) and Levy (52%) counties are slightly more likely to have protection for all of their windows and glass doors, while 78% of residents in Sumter County indicate they do not have protection.

Protection for Glass Openings

	n	Yes	No	Don't know
Withlacoochee	1,111	46%	53%	1%
Category 1	213	55%	44%	1%
Category 2	140	57%	42%	1%
Category 3	163	44%	56%	0%
Category 4	100	47%	53%	0%
Category 5	99	47%	53%	0%
Non-Surge	157	47%	53%	0%
Inland	239	35%	64%	1%
Citrus	313	46%	54%	0%
Category 1	112	48%	50%	2%
Category 2	78	51%	49%	0%
Category 3	78	51%	49%	0%
Category 4	60	44%	56%	0%
Category 5	60	44%	56%	0%
Non-Surge	63	38%	61%	1%
Hernando	317	52%	47%	1%
Category 1	114	57%	41%	2%
Category 2	114	57%	41%	2%
Category 3	88	38%	62%	0%
Category 4	69	59%	41%	0%
Category 5	69	59%	41%	0%
Non-Surge	46	51%	49%	0%
Levy	242	52%	48%	0%
Category 1	87	60%	40%	0%
Category 2	87	60%	40%	0%
Category 3	107	43%	57%	0%
Category 4	107	43%	57%	0%
Category 5	107	43%	57%	0%
Non-Surge	48	54%	46%	0%
Marion	117	50%	50%	0%
Sumter	122	22%	78%	0%

Protection for Glass Openings

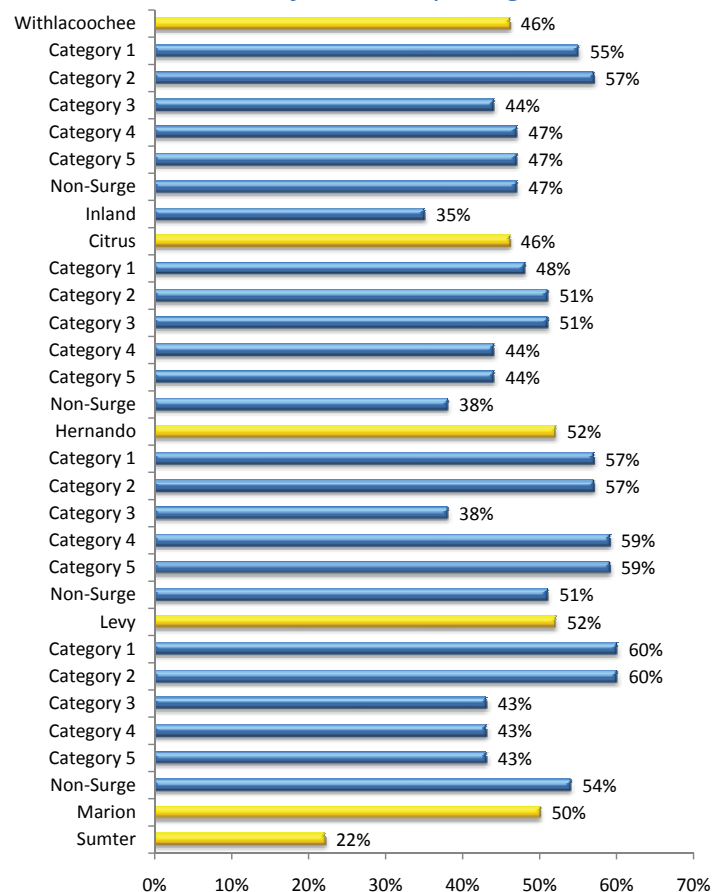



11. WILDFIRES

Do you believe that your home might ever be threatened by a wildfire?

Over two in five residents of the Withlacoochee region (42%) believe that their area may be threatened by wildfire at some point in the future. This feeling is less prevalent in inland areas (25%) and most prevalent in evacuation zone 3 (55%).

County-Level Results

Residents in Citrus County (62%) are much more likely to feel threatened by wildfires, while residents of Hernando (27%), Marion (28%), and Sumter (22%) counties have considerably less concern that wildfires may threaten their areas.

Do you believe that your home might ever be threatened by a wildfire?

	n	Yes	No	Don't know
Withlacoochee	440	42%	55%	3%
Category 1	0	-	-	-
Category 2	10	40%	55%	5%
Category 3	39	55%	43%	2%
Category 4	63	49%	50%	1%
Category 5	63	49%	50%	1%
Non-Surge	165	46%	49%	5%
Inland	100	25%	73%	2%
Citrus	100	62%	36%	2%
Category 1	0	-	-	-
Category 2	20	40%	55%	5%
Category 3	20	40%	55%	5%
Category 4	35	66%	32%	2%
Category 5	35	66%	32%	2%
Non-Surge	45	69%	31%	0%
Hernando	140	27%	68%	5%
Category 1	0	-	-	-
Category 2	0	-	-	-
Category 3	10	58%	36%	6%
Category 4	55	19%	80%	1%
Category 5	55	19%	80%	1%
Non-Surge	75	29%	62%	9%
Levy	100	52%	46%	2%
Category 1	0	-	-	-
Category 2	0	-	-	-
Category 3		60%	40%	0%
Category 4	55	60%	40%	0%
Category 5		60%	40%	0%
Non-Surge	45	43%	53%	4%
Marion	50	28%	67%	5%
Sumter	50	22%	78%	0%

Do you believe that your home might ever be threatened by a wildfire?

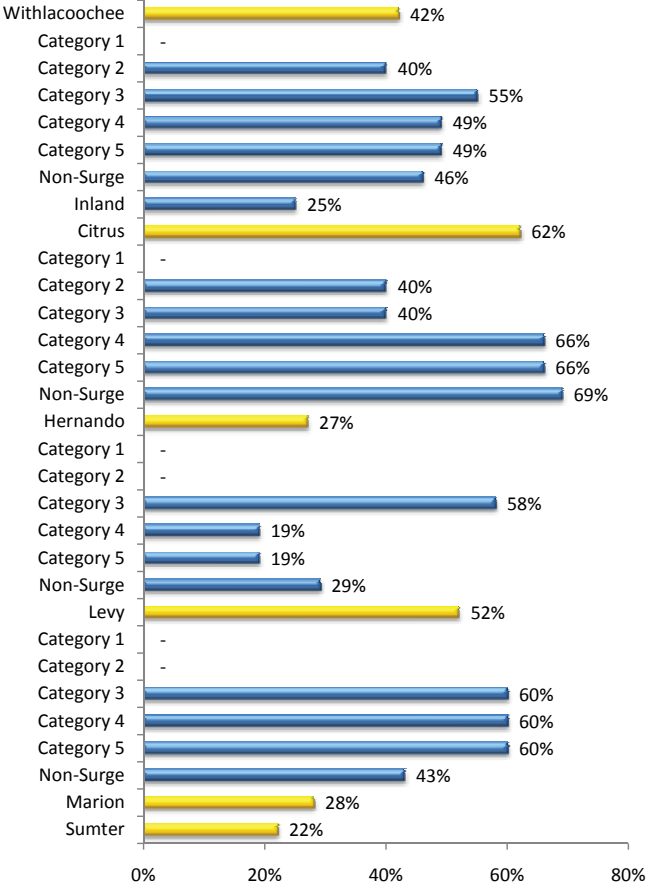

11. Wildfires

If a wildfire threatened your community and public safety officials ordered you to evacuate, would you?

Nearly nine out of ten residents of the Withlacoochee region (87%) claim they intend to evacuate if ordered to do so by public safety officials because of wildfire threats. Intent to evacuate if ordered to do so is lowest in evacuation zones 4 and 5 (79%) and highest in inland areas (93%).

County-Level Results

Intent to evacuate varies somewhat across counties as 80% of Hernando County residents say they intend to evacuate because of wildfires if ordered to do so by public safety officials, while 94% of Sumter County residents intend to evacuate.

If a wildfire threatened your community and public safety officials ordered you to evacuate, would you?

	n	Yes	No	Don't know
Withlacoochee	440	87%	7%	7%
Category 1	0	-	-	-
Category 2	10	91%	2%	8%
Category 3	38	89%	5%	7%
Category 4	64	79%	13%	8%
Category 5	63	79%	13%	8%
Non-Surge	165	89%	3%	8%
Inland	100	93%	5%	3%
Citrus	100	87%	10%	3%
Category 1	0	-	-	-
Category 2	20	91%	2%	8%
Category 3	20	91%	2%	8%
Category 4	35	72%	25%	3%
Category 5	35	72%	25%	3%
Non-Surge	45	96%	2%	2%
Hernando	140	80%	7%	14%
Category 1	0	-	-	-
Category 2	0	-	-	-
Category 3	10	90%	10%	0%
Category 4	55	73%	13%	14%
Category 5	55	73%	13%	14%
Non-Surge	75	84%	2%	15%
Levy	100	88%	6%	6%
Category 1	0	-	-	-
Category 2	0	-	-	-
Category 3	55	88%	5%	7%
Category 4	55	88%	5%	7%
Category 5	55	88%	5%	7%
Non-Surge	45	88%	6%	6%
Marion	50	90%	8%	2%
Sumter	50	94%	2%	4%

If a wildfire threatened your community and public safety officials ordered you to evacuate, would you?

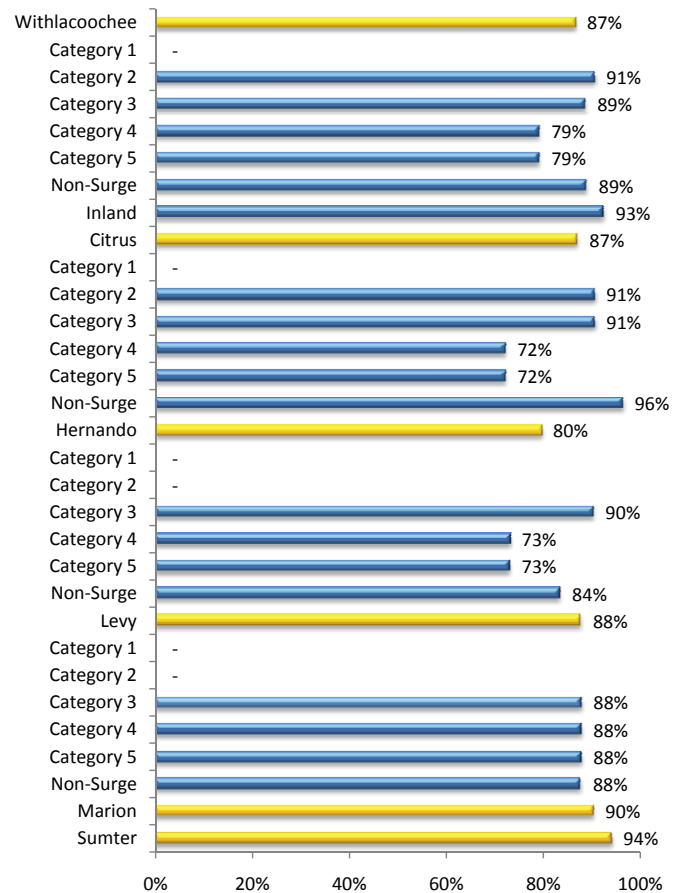

Where would you go if you evacuated because of a wildfire?

Just over one in ten residents (11%) intend to go to public shelters if there is a need to evacuate because of wildfires. A plurality of residents (47%) intends to evacuate to friends and relatives, while one in five (20%) plans to go to a hotel/motel. Inland residents (21%) are more likely to go to a public shelter, while residents in evacuation zone 2 (70%) are more likely to go to friends or relatives.

County-Level Results

Responses to this question vary widely across counties. For example, 29% of Sumter County residents say they intend to evacuate to a public shelter, while fewer Citrus (5%) and Hernando (6%) residents intend to do so. Over one in three Sumter County residents (37%) plans to seek shelter in a hotel or motel, while only 16% of Levy and Marion residents plan to do so.

Type of Refuge in Hypothetical Wildfire Evacuation

	n	Public shelter	Friend/relative	Hotel/motel	Other	Don't know
Withlacoochee	440	11%	47%	20%	11%	11%
Category 1	0	-	-	-	-	-
Category 2	10	10%	70%	9%	2%	9%
Category 3	38	11%	54%	17%	10%	8%
Category 4	64	7%	42%	24%	13%	14%
Category 5	63	7%	42%	24%	13%	14%
Non-Surge	165	9%	56%	13%	9%	13%
Inland	100	21%	34%	28%	11%	6%
Citrus	100	5%	58%	19%	9%	9%
Category 1	0	-	-	-	-	-
Category 2	10	10%	70%	9%	2%	9%
Category 3	20	10%	70%	9%	2%	9%
Category 4	35	3%	42%	30%	18%	7%
Category 5	35	3%	42%	30%	18%	7%
Non-Surge	45	4%	64%	16%	5%	11%
Hernando	140	6%	45%	18%	11%	20%
Category 1	0	-	-	-	-	-
Category 2	0	-	-	-	-	-
Category 3	10	0%	64%	6%	21%	9%
Category 4	55	2%	33%	22%	11%	32%
Category 5	55	2%	33%	22%	11%	32%
Non-Surge	75	9%	53%	15%	10%	13%
Levy	100	14%	50%	16%	11%	9%
Category 1	0	-	-	-	-	-
Category 2	0	-	-	-	-	-
Category 3	10	13%	48%	22%	11%	6%
Category 4	55	13%	48%	22%	11%	6%
Category 5	55	13%	48%	22%	11%	6%
Non-Surge	45	15%	53%	8%	12%	12%
Marion	50	9%	49%	16%	18%	8%
Sumter	50	29%	22%	37%	7%	5%

Since you've been living in this location, have you ever evacuated your home because of a wildfire?

Only 1% of residents in the Withlacoochee region say they have experienced a wildfire while living in this area. One resident referenced 1992 while another referenced 2007 as the year in which wildfires threatened their homes. Other residents could not recall the year. Two of the four residents who answered affirmatively to this question noted that they evacuated to a hotel.

Since you've been living in this location, have you ever evacuated your home because of a wildfire?

	n	Yes	No	Don't know
Withlacoochee	440	1%	99%	0%
Category 1	0	0%	0%	0%
Category 2	10	0%	100%	0%
Category 3	38	1%	99%	0%
Category 4	64	1%	99%	0%
Category 5	63	1%	99%	0%
Non-Surge	165	1%	99%	0%
Inland	100	1%	99%	0%
Citrus	100	0%	100%	0%
Category 1	0	-	-	-
Category 2		0%	100%	0%
Category 3	20	0%	100%	0%
Category 4		0%	100%	0%
Category 5	35	0%	100%	0%
Non-Surge	45	0%	100%	0%
Hernando	140	0%	100%	0%
Category 1	0	-	-	-
Category 2	0	-	-	-
Category 3	10	0%	100%	0%
Category 4		0%	100%	0%
Category 5	55	-	-	-
Non-Surge	75	0%	100%	0%
Levy	100	2%	98%	0%
Category 1	0	-	-	-
Category 2	0	-	-	-
Category 3		2%	98%	0%
Category 4	55	2%	98%	0%
Category 5		2%	98%	0%
Non-Surge	45	2%	98%	0%
Marion	50	0%	100%	0%
Sumter	50	2%	98%	0%



12. FRESHWATER FLOODING

Do you believe that your home might ever be threatened by freshwater flooding?

Not quite one in five residents (18%) of the Withlacoochee region say their home(s) might be threatened by freshwater flooding at some point. Inland residents are as likely as residents in evacuation zones to make this claim.

County-Level Results

Levy County (25%) and Sumter County (24%) residents are more likely to claim their homes might eventually be threatened by freshwater flooding, while comparatively few Citrus County residents (13%) make this claim.

Do you believe that your home might ever be threatened by freshwater flooding?

	n	Yes	No	Don't know
Withlacoochee	430	18%	79%	3%
Category 1	83	19%	77%	4%
Category 2	70	19%	79%	2%
Category 3	81	23%	73%	4%
Category 4	33	22%	74%	4%
Category 5	33	22%	74%	4%
Non-Surge	30	7%	88%	5%
Inland	100	19%	81%	0%
Citrus	100	13%	85%	2%
Category 1	30	20%	73%	7%
Category 2	35	20%	80%	0%
Category 3	20	20%	80%	0%
Category 4	20	0%	100%	0%
Category 5	15	0%	100%	0%
Non-Surge	15	0%	100%	0%
Hernando	130	15%	80%	5%
Category 1	75	19%	79%	2%
Category 2	45	19%	79%	2%
Category 3	10	8%	83%	9%
Category 4	10	0%	87%	13%
Category 5	0	0%	87%	13%
Non-Surge	0	-	-	-
Levy	100	25%	69%	6%
Category 1	30	17%	77%	6%
Category 2	55	17%	77%	6%
Category 3	32	32%	63%	5%
Category 4	32	32%	63%	5%
Category 5	15	32%	63%	5%
Non-Surge	15	13%	77%	10%
Marion	50	16%	84%	0%
Sumter	50	24%	76%	0%

Do you believe that your home might ever be threatened by freshwater flooding?

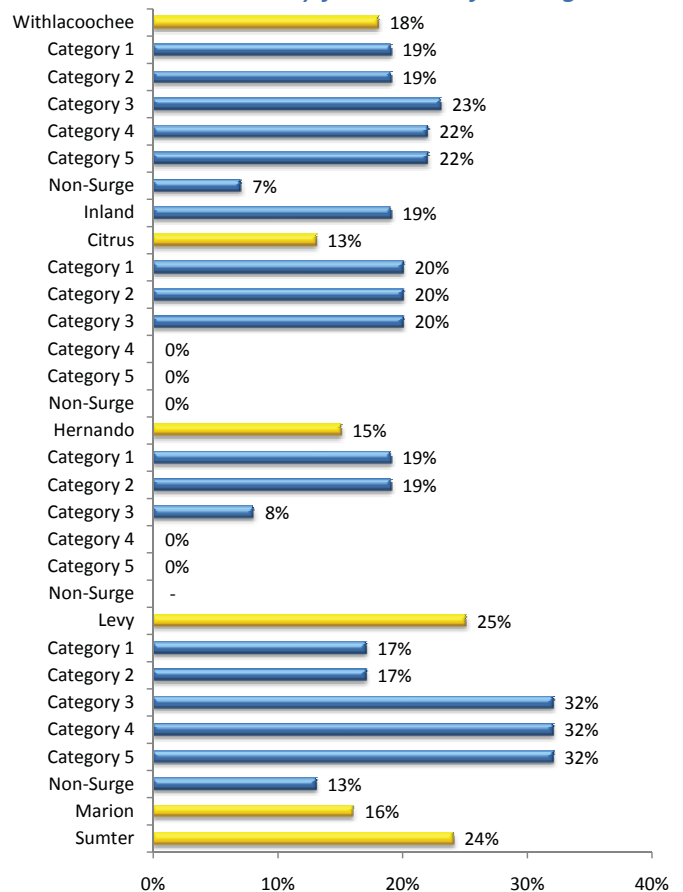

12. Freshwater Flooding

If freshwater flooding threatened your community and public safety officials ordered you to evacuate, would you?

Seven in ten residents in the Withlacoochee region (70%) maintain they will evacuate their homes if ordered to do so by public safety officials because of freshwater flooding. This percentage is considerably lower than the 87% of residents who claim they will evacuate because of wildfires. Residents living in non surge (82%) and inland (85%) areas are more likely to say they intend to evacuate for freshwater flooding if ordered to do so by public officials.

County-Level Results

Marion (86%) and Sumter (84%) county residents are more likely to intend to evacuate because of freshwater flooding. Only 56% of Hernando County residents say they will evacuate if ordered to do so because of freshwater flooding.

If freshwater flooding threatened your community and public safety officials ordered you to evacuate, would you?

	n	Yes	No	Don't know/depends
Withlacoochee	430	70%	21%	9%
Category 1	83	57%	24%	19%
Category 2	70	60%	25%	15%
Category 3	81	66%	27%	7%
Category 4	33	62%	25%	13%
Category 5	33	62%	25%	13%
Non-Surge	30	82%	18%	0%
Inland	100	85%	14%	1%
Citrus	100	69%	20%	11%
Category 1	30	62%	18%	20%
Category 2	35	75%	21%	4%
Category 3	35	75%	21%	4%
Category 4	20	64%	15%	21%
Category 5	20	64%	15%	21%
Non-Surge	15	75%	25%	0%
Hernando	130	56%	28%	16%
Category 1	75	54%	25%	21%
Category 2	75	54%	25%	21%
Category 3	45	63%	31%	6%
Category 4	10	44%	38%	18%
Category 5	10	44%	38%	18%
Non-Surge	0	-	-	-
Levy	100	65%	25%	10%
Category 1	30	56%	27%	17%
Category 2	30	56%	27%	17%
Category 3	30	64%	27%	9%
Category 4	55	64%	27%	9%
Category 5	55	64%	27%	9%
Non-Surge	15	87%	13%	0%
Marion	50	86%	13%	1%
Sumter	50	84%	15%	1%

If freshwater flooding threatened your community and public safety officials ordered you to evacuate, would you?

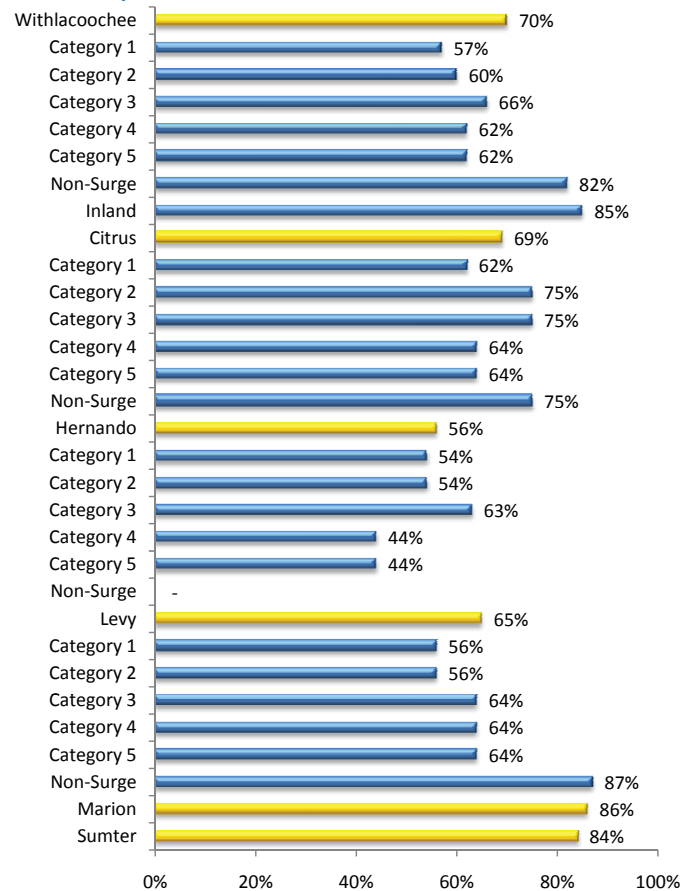

Where would you go if you evacuated because of freshwater flooding?

A plurality of residents (41%) intends to evacuate to friends or relatives if ordered to evacuate by public officials as a result of freshwater flooding. Residents living in non-surge areas (55%) are more likely to evacuate to friends and relatives. One in six residents (16%) maintains they will go to public shelters, while slightly more (18%) will go to hotels or motels.

County-Level Results

Residents of Marion (23%) and Levy (20%) counties are more likely to seek out public shelters, while Sumter County residents (51%) are more likely to evacuate to friends and relatives.

Where would you go if you evacuated because of freshwater flooding?

	n	Public shelter	Friend/relative	Hotel/motel	Other	Don't know
Withlacoochee	430	16%	41%	18%	13%	12%
Category 1	83	12%	48%	12%	16%	12%
Category 2	70	11%	47%	15%	17%	10%
Category 3	81	21%	31%	26%	13%	9%
Category 4	33	18%	42%	20%	10%	10%
Category 5	33	18%	42%	20%	10%	10%
Non-Surge	30	10%	55%	18%	0%	17%
Inland	100	19%	38%	17%	14%	12%
Citrus	100	14%	43%	20%	7%	16%
Category 1	30	23%	35%	17%	7%	18%
Category 2	35	19%	30%	26%	12%	13%
Category 3		19%	30%	26%	12%	13%
Category 4	20	0%	67%	16%	2%	15%
Category 5		0%	67%	16%	2%	15%
Non-Surge	15	3%	52%	18%	0%	27%
Hernando	130	11%	44%	18%	16%	11%
Category 1	75	7%	52%	12%	19%	10%
Category 2		7%	52%	12%	19%	10%
Category 3	45	18%	26%	33%	14%	9%
Category 4	10	23%	43%	14%	5%	15%
Category 5		23%	43%	14%	5%	15%
Non-Surge	0	-	-	-	-	-
Levy	100	20%	42%	18%	12%	8%
Category 1	30	14%	52%	9%	18%	7%
Category 2		14%	52%	9%	18%	7%
Category 3	55	23%	33%	22%	13%	9%
Category 4		23%	33%	22%	13%	9%
Category 5		23%	33%	22%	13%	9%
Non-Surge	15	18%	34%	17%	13%	18%
Marion	50	23%	30%	18%	11%	18%
Sumter	50	8%	51%	16%	18%	7%

12. Freshwater Flooding

Since you've been living in this location, have you ever evacuated your home because of freshwater flooding?

Few residents of the Withlacoochee region (4%) indicate they have experienced freshwater flooding while living in this area. Inland area residents (8%) are more likely to indicate they have lived through freshwater flooding.

County-Level Results

A surprisingly large percentage of Sumter County residents (21%) maintain they have lived through a freshwater flooding event. Several residents cited 2004 as the year in which freshwater flooding occurred. Most residents sought shelter with friends and relatives during that event.

Since you've been living in this location, have you ever evacuated your home because of freshwater flooding?

	n	Yes	No	Don't know
Withlacoochee	430	4%	95%	1%
Category 1	83	5%	94%	1%
Category 2	70	4%	96%	0%
Category 3	81	1%	99%	0%
Category 4	33	2%	98%	0%
Category 5	33	2%	98%	0%
Non-Surge	30	0%	100%	0%
Inland	100	8%	92%	0%
Citrus	100	2%	97%	1%
Category 1	30	7%	89%	4%
Category 2		0%	100%	0%
Category 3	35	0%	100%	0%
Category 4		0%	100%	0%
Category 5	20	0%	100%	0%
Non-Surge	15	0%	100%	0%
Hernando	130	2%	98%	0%
Category 1		4%	96%	0%
Category 2	75	4%	96%	0%
Category 3	45	0%	100%	0%
Category 4		0%	100%	0%
Category 5	10	0%	100%	0%
Non-Surge	0	-	-	-
Levy	100	3%	97%	0%
Category 1		7%	93%	0%
Category 2	30	7%	93%	0%
Category 3		2%	98%	0%
Category 4	55	2%	98%	0%
Category 5		2%	98%	0%
Non-Surge	15	0%	100%	0%
Marion	50	0%	100%	0%
Sumter	50	21%	79%	0%

Since you've been living in this location, have you ever evacuated your home because of freshwater flooding?

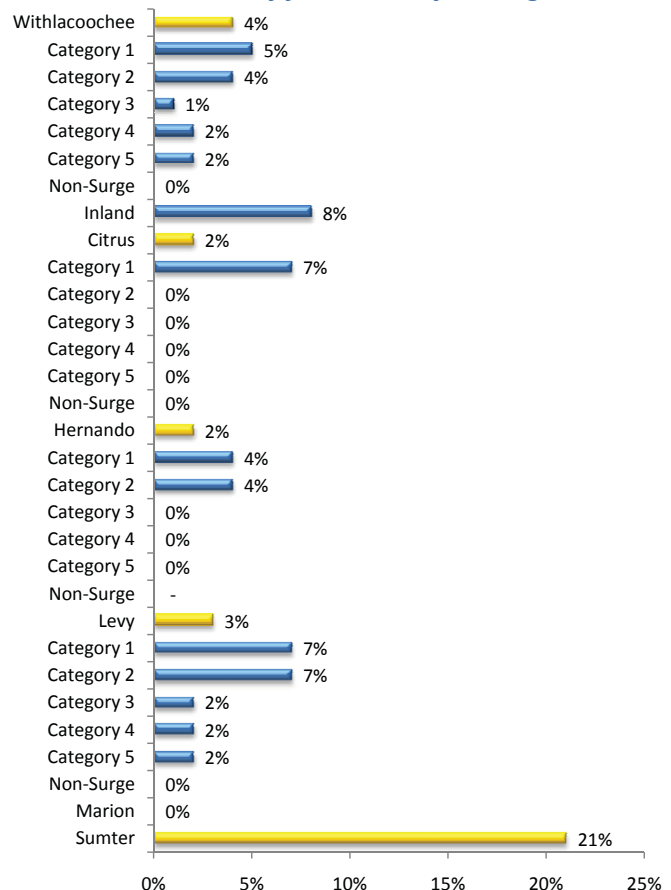



13. HAZARDOUS MATERIALS

Do you believe that your home might ever be threatened by a hazardous material accident?

Relatively few Withlacoochee region residents (15%) believe they will be threatened by a hazardous material accident. Concern for this type of accident peaks in non-surge areas (24%) and is lowest in evacuation zone 3 (10%).

County-Level Results

Belief of future threats from hazardous material accident is highest in Citrus (24%) and Marion (22%) counties and lowest in Sumter County (8%).

Do you believe that your home might ever be threatened by a hazardous material accident?

	n	Yes	No	Don't know
Withlacoochee	430	15%	78%	7%
Category 1	83	16%	76%	8%
Category 2	70	14%	81%	5%
Category 3	81	10%	88%	2%
Category 4	33	17%	80%	3%
Category 5	33	17%	80%	3%
Non-Surge	30	24%	67%	9%
Inland	100	15%	75%	10%
Citrus	100	24%	67%	9%
Category 1	30	23%	62%	15%
Category 2	35	12%	87%	1%
Category 3	35	12%	87%	1%
Category 4	20	40%	48%	12%
Category 5	20	40%	48%	12%
Non-Surge	15	34%	60%	6%
Hernando	130	11%	84%	5%
Category 1	75	13%	81%	6%
Category 2	75	13%	81%	6%
Category 3	45	6%	89%	5%
Category 4	10	15%	74%	11%
Category 5	10	15%	74%	11%
Non-Surge	0	-	-	-
Levy	100	14%	82%	4%
Category 1	30	18%	73%	9%
Category 2	30	18%	73%	9%
Category 3	30	12%	87%	1%
Category 4	55	12%	87%	1%
Category 5	55	12%	87%	1%
Non-Surge	15	17%	73%	10%
Marion	50	22%	67%	11%
Sumter	50	8%	83%	9%

Do you believe that your home might ever be threatened by a hazardous material accident?

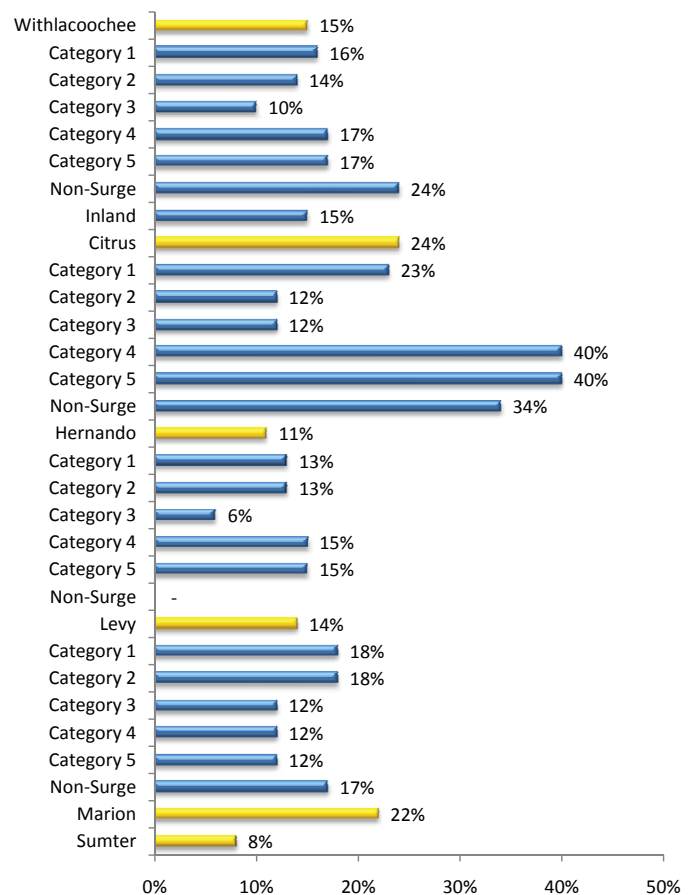

13. Hazardous Materials

If a hazardous material accident threatened your community and public safety officials ordered you to evacuate, would you?

While few residents (15%) believe that they are threatened by a future hazardous material accident, a high percentage (86%) say they intend to evacuate their homes if public safety officials ask them to do so in response to this type of accident. Residents living in evacuation zones 4 and 5 (73%) are least likely to evacuate, while all residents living in non-surge areas say they intend to evacuate if told to do so.

County-Level Results

Intention to evacuate in response to hazardous material accidents if told to do so by public safety officials peaks in Marion (93%) and Sumter (93%) counties and is lowest in Levy County (79%).

If a hazardous material accident threatened your community and public safety officials ordered you to evacuate, would you?

	n	Yes	No	Don't know/depends
Withlacoochee	430	86%	3%	11%
Category 1	83	88%	2%	10%
Category 2	70	86%	3%	11%
Category 3	81	78%	6%	16%
Category 4	33	73%	6%	21%
Category 5	33	73%	6%	21%
Non-Surge	30	100%	0%	0%
Inland	100	93%	3%	4%
Citrus	100	88%	2%	10%
Category 1	30	94%	0%	6%
Category 2		86%	7%	7%
Category 3	35	86%	7%	7%
Category 4		72%	0%	28%
Category 5	20	72%	0%	28%
Non-Surge	15	100%	0%	0%
Hernando	130	87%	2%	11%
Category 1		84%	3%	13%
Category 2	75	84%	3%	13%
Category 3	45	89%	2%	9%
Category 4		100%	0%	0%
Category 5	10	100%	0%	0%
Non-Surge	0	-	-	-
Levy	100	79%	5%	16%
Category 1		90%	1%	9%
Category 2	30	90%	1%	9%
Category 3		70%	8%	22%
Category 4	55	70%	8%	22%
Category 5		70%	8%	22%
Non-Surge	15	100%	0%	0%
Marion	50	93%	4%	3%
Sumter	50	93%	2%	5%

If a hazardous material accident threatened your community and public safety officials ordered you to evacuate, would you?

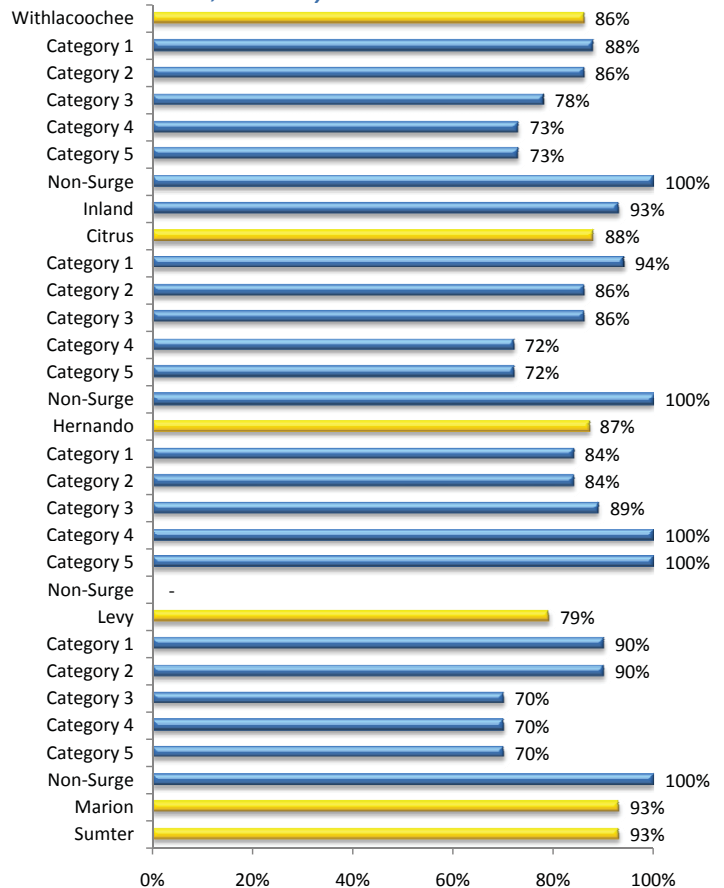

Where would you go if you evacuated because of a hazardous material accident?

Only 6% of residents in the Withlacoochee region say they intend to go to a public shelter if they evacuate from a hazardous material accident. A plurality of residents (46%) intends to go to friends or relatives. One in five (20%) intends to evacuate to a hotel or motel. Residents living in evacuation zones 1 and 2 (54%) are more likely to go to friends, and relatives' homes. Residents living inland (11%) and in non-surge areas (17%) are comparatively more likely to seek safety at public shelters.

County-Level Results

Hernando County residents (58%) are more likely to go to friends and relatives, while Marion County residents (33%) are more likely to seek safety at hotels and motels.

Where would you go if you evacuated because of a hazardous material accident?

	n	Public shelter	Friend/relative	Hotel/motel	Other	Don't know
Withlacoochee	430	6%	46%	20%	14%	14%
Category 1	83	4%	54%	13%	12%	17%
Category 2	70	4%	54%	18%	9%	15%
Category 3	81	4%	40%	26%	18%	12%
Category 4	33	3%	40%	24%	21%	12%
Category 5	33	3%	40%	24%	21%	12%
Non-Surge	30	17%	48%	13%	20%	2%
Inland	100	11%	44%	23%	10%	12%
Citrus	100	8%	42%	24%	15%	11%
Category 1	30	5%	41%	15%	29%	10%
Category 2	35	3%	38%	37%	12%	10%
Category 3		3%	38%	37%	12%	10%
Category 4	20	4%	42%	25%	8%	21%
Category 5		4%	42%	25%	8%	21%
Non-Surge	15	30%	57%	9%	0%	4%
Hernando	130	3%	58%	14%	7%	18%
Category 1	75	3%	64%	11%	5%	17%
Category 2		3%	64%	11%	5%	17%
Category 3	45	5%	47%	19%	8%	21%
Category 4	10	0%	60%	11%	19%	10%
Category 5		0%	60%	11%	19%	10%
Non-Surge	0	-	-	-	-	-
Levy	100	5%	38%	22%	24%	11%
Category 1	30	6%	40%	19%	16%	19%
Category 2		6%	40%	19%	16%	19%
Category 3	55	4%	37%	26%	25%	8%
Category 4		4%	37%	26%	25%	8%
Category 5		4%	37%	26%	25%	8%
Non-Surge	15	9%	42%	15%	34%	0%
Marion	50	8%	39%	33%	7%	13%
Sumter	50	14%	49%	14%	13%	10%

13. Hazardous Materials

Since you've been living in this location, have you ever evacuated your home because of a hazardous material accident?

Only one percent of residents in the Withlacoochee region say they have evacuated due to a hazardous material accident in the region.

Since you've been living in this location, have you ever evacuated your home because of a hazardous material accident?

	n	Yes	No	Don't know
Withlacoochee	430	1%	99%	0%
Category 1	83	0%	100%	0%
Category 2	70	1%	99%	0%
Category 3	81	1%	99%	0%
Category 4	33	0%	100%	0%
Category 5	33	0%	100%	0%
Non-Surge	30	1%	99%	0%
Inland	100	0%	100%	0%
Citrus	100	2%	98%	0%
Category 1	30	0%	100%	0%
Category 2	35	7%	93%	0%
Category 3		7%	93%	0%
Category 4	20	0%	100%	0%
Category 5		0%	100%	0%
Non-Surge	15	0%	100%	0%
Hernando	130	0%	100%	0%
Category 1	75	0%	100%	0%
Category 2		0%	100%	0%
Category 3	45	0%	100%	0%
Category 4	10	0%	100%	0%
Category 5		0%	100%	0%
Non-Surge	0	-	-	-
Levy	100	1%	99%	0%
Category 1	30	0%	100%	0%
Category 2		0%	100%	0%
Category 3	55	0%	100%	0%
Category 4		0%	100%	0%
Category 5		0%	100%	0%
Non-Surge	15	2%	98%	0%
Marion	50	0%	100%	0%
Sumter	50	0%	100%	0%

Suppose there was a hazardous material accident but public safety officials advised you to close your windows and doors, turn off your air conditioner, and stay indoors rather than trying to evacuate.

Would you stay indoors rather than trying to evacuate?

Four out of five residents in the Withlacoochee region (80%) claim they will follow public safety officials' instructions to stay indoors rather than trying to evacuate. Residents living in evacuation zones 4 and 5 and inland county residents (84%) are more likely to follow public safety officials' directives on this issue.

Suppose there was a hazardous material accident but public safety officials advised you to stay indoors rather than trying to evacuate. Would you stay indoors?

	n	Yes	No	Don't know/depends
Withlacoochee	430	80%	10%	10%
Category 1	83	71%	15%	14%
Category 2	70	78%	11%	11%
Category 3	81	83%	6%	11%
Category 4	33	84%	7%	9%
Category 5	33	84%	7%	9%
Non-Surge	30	76%	13%	11%
Inland	100	84%	10%	6%
Citrus	100	81%	8%	11%
Category 1	30	61%	20%	19%
Category 2	35	93%	0%	7%
Category 3	20	93%	0%	7%
Category 4	20	85%	6%	9%
Category 5	20	85%	6%	9%
Non-Surge	15	91%	0%	9%
Hernando	130	82%	9%	9%
Category 1	75	81%	11%	8%
Category 2	75	81%	11%	8%
Category 3	45	81%	8%	11%
Category 4	10	100%	0%	0%
Category 5	10	100%	0%	0%
Non-Surge	0	-	-	-
Levy	100	73%	13%	14%
Category 1	30	56%	22%	22%
Category 2	30	56%	22%	22%
Category 3	30	82%	7%	11%
Category 4	55	82%	7%	11%
Category 5	55	82%	7%	11%
Non-Surge	15	66%	21%	13%
Marion	50	77%	12%	11%
Sumter	50	89%	7%	4%

County-Level Results

Willingness to stay indoors following a hazardous material accident is highest in Sumter County (89%) and lowest in Levy County (73%).

Suppose there was a hazardous material accident but public safety officials advised you to stay indoors rather than trying to evacuate. Would you stay indoors?

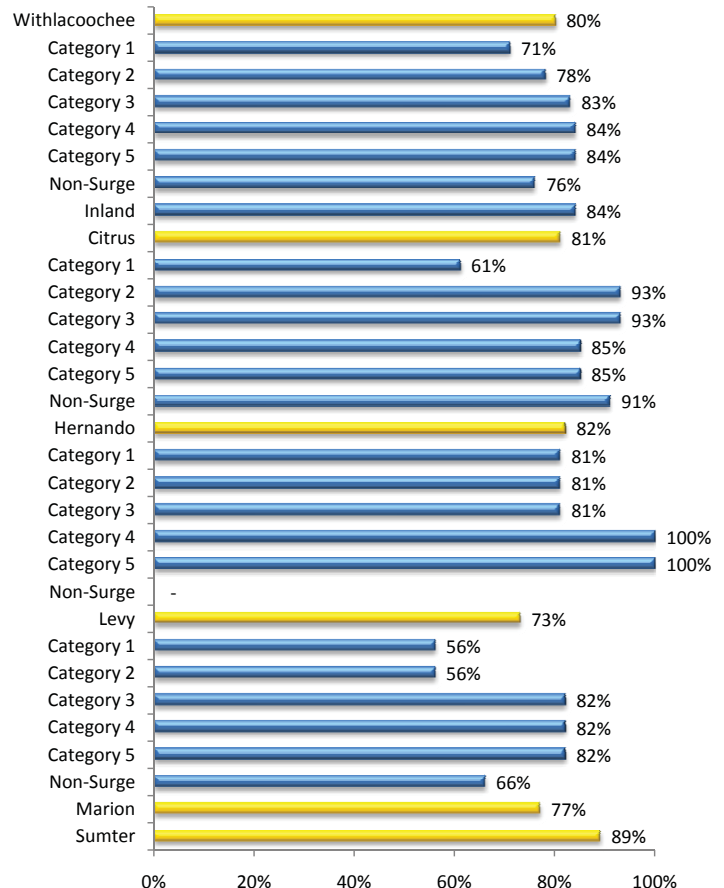



14. NUCLEAR POWER PLANTS

Do you believe that your home might ever be threatened by radiation released as a result of an accident at Crystal River nuclear power plant?

Not quite half of the residents living in Citrus and Levy counties (47%) believe their homes may at some point be threatened by radiation released as a result of an accident at the Crystal River nuclear power plant. Concern for this type of disaster is highest among residents living in evacuation zones 1 (50%) and 2 (45%).

County-Level Results

Citrus County residents (54%) are significantly more concerned than Levy County (42%) residents about their homes being threatened by radiation being released as a result of an accident at the Crystal River nuclear power plant.

Do you believe that your home might ever be threatened by radiation released as a result of an accident at a nuclear power plant?

	n	Yes	No	Don't know
Withlacoochee	200	47%	39%	14%
Category 1	135	50%	36%	14%
Category 2	50	45%	38%	17%
Category 3	9	29%	66%	5%
Category 4	3	25%	75%	0%
Category 5	3	25%	75%	0%
Non-Surge	0	-	-	-
Citrus	100	54%	35%	11%
Category 1	90	55%	34%	11%
Category 2	10	38%	45%	17%
Category 3	10	38%	45%	17%
Category 4	0	-	-	-
Category 5	0	-	-	-
Non-Surge	0	-	-	-
Levy	100	42%	43%	15%
Category 1	90	45%	37%	18%
Category 2	90	45%	37%	18%
Category 3	10	25%	75%	0%
Category 4	10	25%	75%	0%
Category 5	10	25%	75%	0%
Non-Surge	0	-	-	-

Do you believe that your home might ever be threatened by radiation released as a result of an accident at Crystal River nuclear power plant?

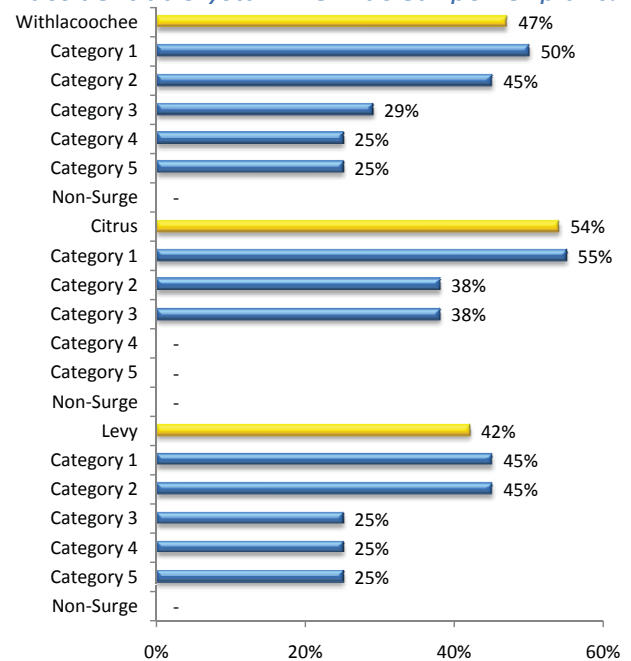

14. Nuclear Power Plants

If an accident at Crystal River nuclear power plant threatened your community and public safety officials ordered you to evacuate, would you?

A very high percentage of residents (86%) will evacuate if ordered to do so, if an accident at Crystal River nuclear power plant threatened the community. Residents in evacuation zones 1 (86%) and 2 (89%) are much more likely to evacuate under these circumstances.

County-Level Results

Citrus County residents (92%) are more likely to evacuate than are Levy County residents (82%).

If an accident at Crystal River nuclear power plant threatened your community and public safety officials ordered you to evacuate, would you?

	n	Yes	No	Don't know/depends
Withlacoochee	200	86%	10%	4%
Category 1	135	89%	7%	4%
Category 2	50	86%	7%	7%
Category 3	9	69%	26%	5%
Category 4	3	58%	38%	4%
Category 5	3	58%	38%	4%
Non-Surge	0	-	-	-
Citrus	100	92%	6%	2%
Category 1	90	92%	6%	2%
Category 2	10	92%	0%	8%
Category 3		92%	0%	8%
Category 4	0	-	-	-
Category 5	0	-	-	-
Non-Surge	0	-	-	-
Levy	100	82%	12%	6%
Category 1	90	86%	8%	6%
Category 2		86%	8%	6%
Category 3		58%	38%	4%
Category 4	10	58%	38%	4%
Category 5		58%	38%	4%
Non-Surge	0	-	-	-

If an accident at Crystal River nuclear power plant threatened your community and public safety officials ordered you to evacuate, would you?

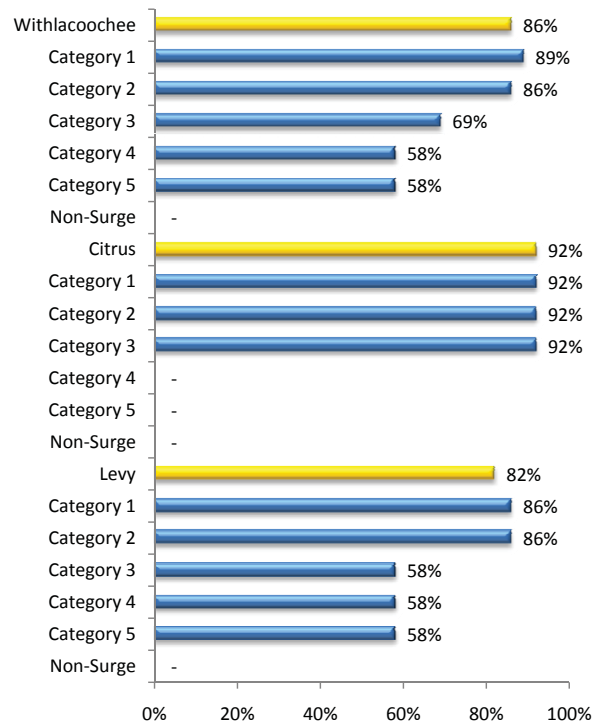

Where would you go if you DID evacuated because of an accident at Crystal River nuclear power plant?

A plurality of residents (43%) in the Withlacoochee region intends to go to friends and relatives in the event of a nuclear accident at Crystal River nuclear power plant. Residents living in evacuation zones 1 (46%) and 2 (43%) are more likely to go to friends and relatives.

County-Level Results

Only 4% of the region's residents intend to go to a public shelter. Incidence of taking this action is much greater in Citrus County (8%) than in Levy County (1%).

Where would you go if you DID evacuated because of an accident at Crystal River nuclear power plant?

	n	Public shelter	Friend/ relative	Hotel/motel	Other
Withlacoochee	200	4%	43%	13%	23%
Category 1	135	4%	46%	14%	20%
Category 2	50	3%	43%	19%	24%
Category 3	9	7%	20%	8%	45%
Category 4	3	0%	21%	0%	66%
Category 5	3	0%	21%	0%	66%
Non-Surge	0	-	-	-	-
Citrus	100	8%	45%	10%	12%
Category 1	90	6%	48%	8%	13%
Category 2	10	21%	17%	24%	0%
Category 3	10	21%	17%	24%	0%
Category 4	0	-	-	-	-
Category 5	0	-	-	-	-
Non-Surge	0	-	-	-	-
Levy	100	1%	41%	16%	32%
Category 1	90	1%	45%	18%	26%
Category 2	90	1%	45%	18%	26%
Category 3	10	0%	21%	0%	65%
Category 4	10	0%	21%	0%	65%
Category 5	10	0%	21%	0%	65%
Non-Surge	0	-	-	-	-

14. Nuclear Power Plants

Are you located within the 10-mile emergency planning zone for Crystal River nuclear power plant?

One in three residents in the Withlacoochee region (35%) believes they live within a 10-mile emergency planning zone for Crystal River nuclear power plant. This is more so for residents of evacuation zones 1 (40%) and 2 (43%).

Are you located within the 10-mile emergency planning zone for Crystal River nuclear power plant?

	n	Yes	No	Don't know
Withlacoochee	200	35%	46%	19%
Category 1	135	40%	42%	18%
Category 2	50	43%	41%	16%
Category 3	9	4%	73%	23%
Category 4	3	0%	81%	19%
Category 5	3	0%	81%	19%
Non-Surge	0	-	-	-
Citrus	100	31%	45%	24%
Category 1	90	33%	44%	23%
Category 2	10	13%	55%	32%
Category 3	10	13%	55%	32%
Category 4	0	-	-	-
Category 5	0	-	-	-
Non-Surge	0	-	-	-
Levy	100	38%	46%	16%
Category 1	90	45%	40%	15%
Category 2	90	45%	40%	15%
Category 3	10	0%	81%	19%
Category 4	10	0%	81%	19%
Category 5	10	0%	81%	19%
Non-Surge	0	-	-	-

Are you located within the 10-mile emergency planning zone for Crystal River nuclear power plant?

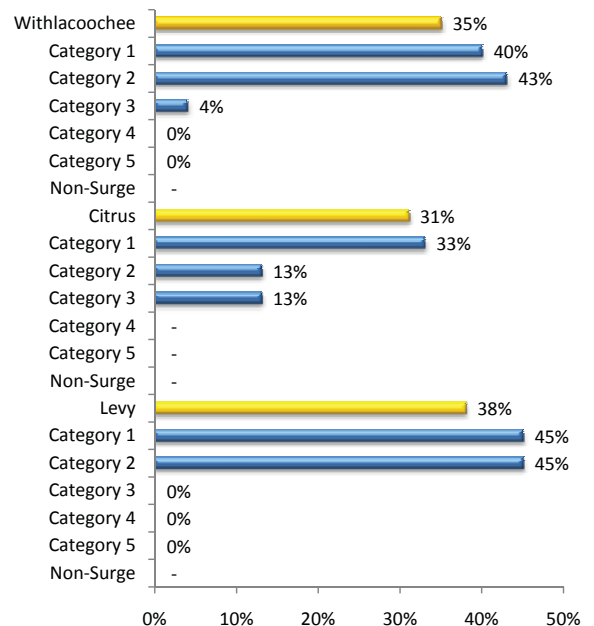

Do you have a brochure or other information telling you what you should do in case of an accident at Crystal River nuclear power plant?

Nearly half of the residents in the Withlacoochee region (46%) have brochures or some type of information telling them what to do in the event of an accident at Crystal River nuclear power plant.

Do you have a brochure or other information telling you what you should do in case of an accident at Crystal River nuclear power plant?

	n	Yes	No	Don't know
Withlacoochee	200	46%	51%	3%
Category 1	135	49%	48%	3%
Category 2	50	46%	54%	0%
Category 3	9	25%	75%	0%
Category 4	3	10%	90%	0%
Category 5	3	10%	90%	0%
Non-Surge	0	-	-	-
Citrus	100	54%	40%	6%
Category 1	90	53%	40%	7%
Category 2	10	59%	41%	0%
Category 3	10	59%	41%	0%
Category 4	0	-	-	-
Category 5	0	-	-	-
Non-Surge	0	-	-	-
Levy	100	39%	61%	0%
Category 1	90	45%	55%	0%
Category 2	10	45%	55%	0%
Category 3	10	10%	90%	0%
Category 4	10	10%	90%	0%
Category 5	10	10%	90%	0%
Non-Surge	0	-	-	-

Do you have a brochure or other information telling you what you should do in case of an accident at Crystal River nuclear power plant?

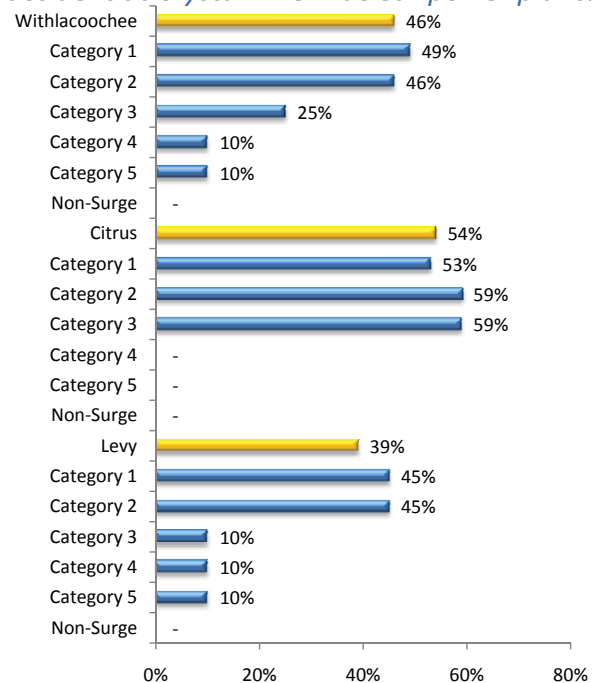

14. Nuclear Power Plants

Suppose there was an accident at Crystal River nuclear power plant but public safety officials advised you to close your windows and doors, turn off your air conditioner, and stay indoors rather than trying to evacuate. Would you stay indoors rather than trying to evacuate?

Seven out of ten residents (69%) are willing to follow public safety officials’ directives to stay indoors in the event of an accident at Crystal River nuclear power plant. Residents who live closer to the plant (evacuation zones 3 through 5) are more willing to stay indoors as directed.

County-Level Results

Citrus County residents (77%) are much more likely than Levy County residents (63%) to stay in their homes as ordered.

Suppose there was an accident at Crystal River nuclear power plant but public safety officials advised you to stay indoors. Would you stay indoors rather than trying to evacuate?

	n	Yes	No	Don't know/depends
Withlacoochee	200	69%	14%	17%
Category 1	135	68%	16%	16%
Category 2	50	62%	17%	21%
Category 3	9	79%	0%	21%
Category 4	3	79%	0%	21%
Category 5	3	79%	0%	21%
Non-Surge	0	-	-	-
Citrus	100	77%	12%	11%
Category 1	90	76%	13%	11%
Category 2	10	80%	0%	20%
Category 3	10	80%	0%	20%
Category 4	0	-	-	-
Category 5	0	-	-	-
Non-Surge	0	-	-	-
Levy	100	63%	15%	22%
Category 1	90	60%	18%	22%
Category 2	10	60%	18%	22%
Category 3	10	79%	0%	21%
Category 4	10	79%	0%	21%
Category 5	10	79%	0%	21%
Non-Surge	0	-	-	-

Suppose there was an accident at Crystal River nuclear power plant but public safety officials advised you to stay indoors. Would you stay indoors rather than trying to evacuate?

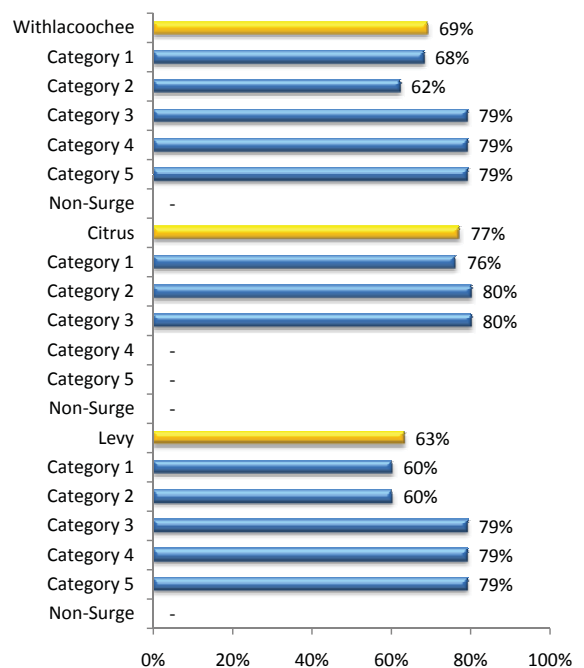



15. REGION & COUNTY QUESTIONS

The following four pages present the results of the three questions submitted by the Withlacoochee region.

If a person has been ordered to evacuate by public safety officials during a mandatory evacuation, the person is breaking the law if they don't evacuate. Were you aware of that?

	n	Yes	No	Don't know
Withlacoochee	1,500	62%	38%	0%
Category 1	300	59%	41%	0%
Category 2	200	60%	39%	1%
Category 3	208	59%	40%	1%
Category 4	134	60%	39%	1%
Category 5	133	60%	39%	1%
Non-Surge	225	67%	33%	0%
Inland	300	62%	38%	0%
Citrus	400	64%	36%	0%
Category 1	150	59%	41%	0%
Category 2	100	66%	34%	0%
Category 3	100	66%	34%	0%
Category 4	75	76%	24%	0%
Category 5	75	76%	24%	0%
Non-Surge	75	57%	43%	0%
Hernando	400	65%	35%	0%
Category 1	150	57%	42%	1%
Category 2	150	57%	42%	1%
Category 3	100	66%	33%	1%
Category 4	75	67%	33%	0%
Category 5	75	67%	33%	0%
Non-Surge	75	78%	21%	1%
Levy	400	58%	41%	1%
Category 1	150	59%	40%	1%
Category 2	150	59%	40%	1%
Category 3	100	53%	45%	2%
Category 4	175	53%	45%	2%
Category 5	175	53%	45%	2%
Non-Surge	75	67%	32%	1%
Marion	150	68%	31%	1%
Sumter	150	55%	45%	0%

If a person has been ordered to evacuate by public safety officials during a mandatory evacuation, the person is breaking the law if they don't evacuate. Were you aware of that?

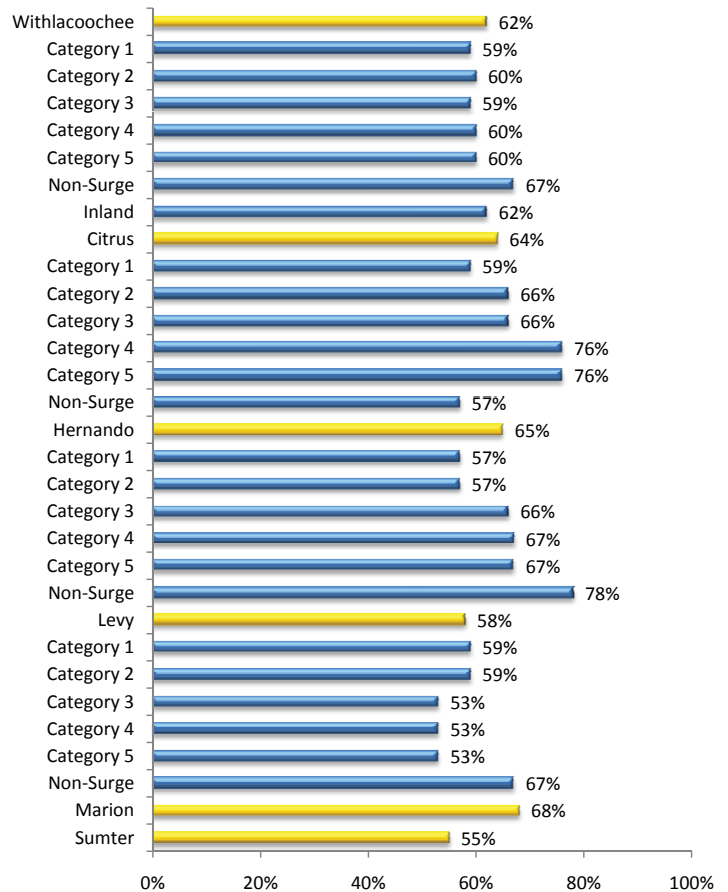

15. Region & County Questions

In coastal counties, the main evacuation zones are the areas that can be expected to flood because of storm surge that would be produced by a hurricane. Were you aware of that?

	n	Yes	No	Don't know
Withlacoochee	1,500	81%	17%	2%
Category 1	300	86%	13%	1%
Category 2	200	88%	11%	1%
Category 3	208	81%	18%	1%
Category 4	134	79%	20%	1%
Category 5	133	79%	20%	1%
Non-Surge	225	85%	15%	0%
Inland	300	73%	26%	1%
Citrus	400	85%	13%	2%
Category 1	150	81%	15%	4%
Category 2	100	89%	10%	1%
Category 3	100	89%	10%	1%
Category 4	75	85%	15%	0%
Category 5	75	85%	15%	0%
Non-Surge	75	87%	13%	0%
Hernando	400	88%	11%	1%
Category 1	150	91%	9%	0%
Category 2	150	91%	9%	0%
Category 3	100	89%	10%	1%
Category 4	75	84%	14%	2%
Category 5	75	84%	14%	2%
Non-Surge	75	87%	13%	0%
Levy	400	80%	19%	1%
Category 1	150	85%	14%	1%
Category 2	150	85%	14%	1%
Category 3	100	75%	23%	2%
Category 4	175	75%	23%	2%
Category 5	175	75%	23%	2%
Non-Surge	75	81%	17%	2%
Marion	150	70%	29%	1%
Sumter	150	76%	23%	1%

In coastal counties the main evacuation zones are the areas that can be expected to flood because of storm surge that would be produced by a hurricane. Were you aware of that?

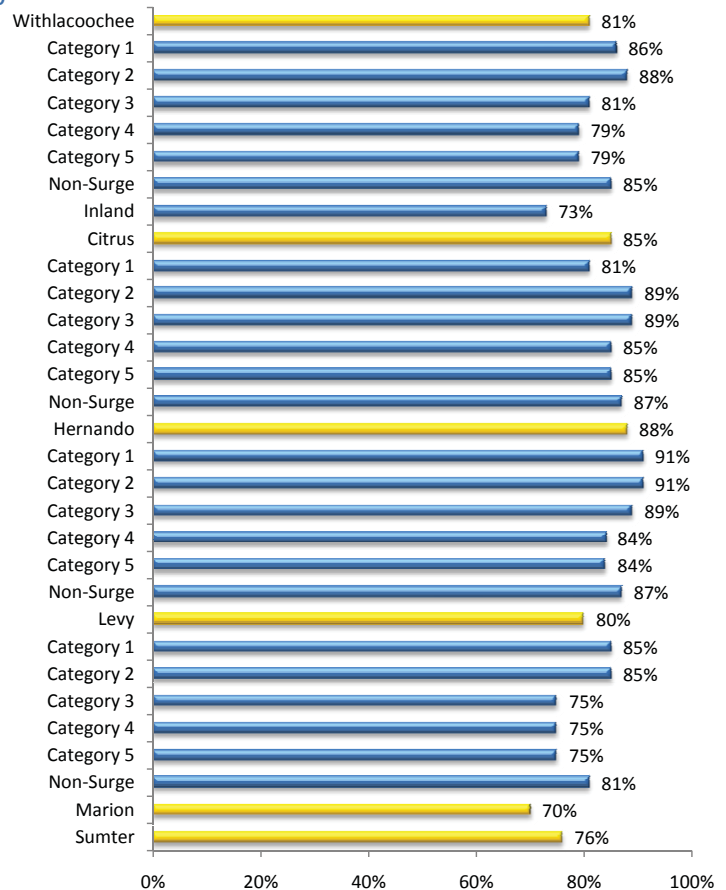

What would you do if a strong hurricane turned toward your location, accelerated, or intensified unexpectedly, and it looked like there might not be enough time for you to evacuate out of your county safely?

	n	Ride the storm out at home?	Go to a public shelter in your county?	Go someplace else in your county?	Try to get out of your county anyhow?	Other	Don't know/depends
Withlacoochee	1,500	47%	21%	10%	12%	1%	9%
Category 1	300	38%	18%	15%	16%	2%	11%
Category 2	200	38%	17%	14%	18%	2%	11%
Category 3	208	51%	17%	8%	15%	1%	8%
Category 4	134	53%	17%	9%	13%	1%	7%
Category 5	133	53%	17%	9%	13%	1%	7%
Non-Surge	225	52%	21%	11%	11%	0%	5%
Inland	300	46%	32%	8%	5%	3%	6%
Citrus	400	54%	17%	9%	14%	0%	6%
Category 1	150	50%	16%	11%	15%	0%	8%
Category 2	100	57%	13%	7%	20%	1%	2%
Category 3	100	57%	13%	7%	20%	1%	2%
Category 4	75	56%	20%	4%	11%	0%	9%
Category 5	75	56%	20%	4%	11%	0%	9%
Non-Surge	75	57%	18%	10%	9%	0%	6%
Hernando	400	44%	17%	11%	14%	1%	13%
Category 1	150	27%	18%	17%	19%	2%	17%
Category 2	150	27%	18%	17%	19%	2%	17%
Category 3	100	51%	19%	5%	10%	0%	15%
Category 4	75	63%	12%	11%	9%	0%	5%
Category 5	75	63%	12%	11%	9%	0%	5%
Non-Surge	75	52%	19%	5%	13%	2%	9%
Levy	400	45%	19%	13%	14%	2%	7%
Category 1	150	39%	18%	15%	15%	2%	11%
Category 2	150	39%	18%	15%	15%	2%	11%
Category 3	100	48%	18%	9%	15%	2%	8%
Category 4	175	48%	18%	9%	15%	2%	8%
Category 5	175	48%	18%	9%	15%	2%	8%
Non-Surge	75	46%	23%	16%	11%	0%	4%
Marion	150	48%	27%	4%	5%	4%	12%
Sumter	150	43%	36%	11%	4%	1%	5%



16. DEMOGRAPHICS

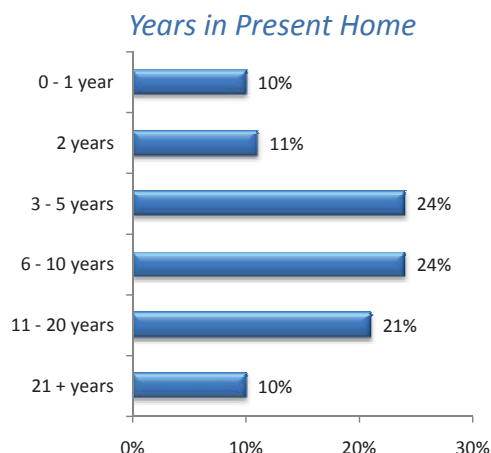
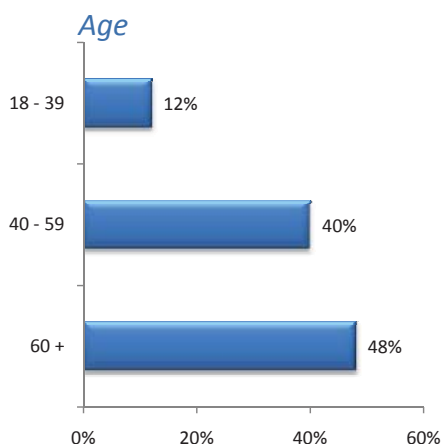

Age

	n	18-39	40 - 59	60+
Withlacoochee	1,446	12%	40%	48%
Category 1	289	8%	42%	49%
Category 2	195	8%	41%	51%
Category 3	202	12%	43%	45%
Category 4	130	14%	46%	40%
Category 5	130	14%	46%	40%
Non-Surge	214	16%	35%	49%
Inland	286	17%	36%	46%
Citrus	389	9%	39%	52%
Category 1	146	8%	43%	49%
Category 2	98	8%	37%	55%
Category 3		8%	37%	55%
Category 4	74	9%	44%	47%
Category 5		9%	44%	47%
Non-Surge	71	13%	31%	56%
Hernando	380	8%	35%	57%
Category 1	144	7%	40%	54%
Category 2		7%	40%	54%
Category 3	97	3%	30%	66%
Category 4	71	9%	37%	54%
Category 5		9%	37%	54%
Non-Surge	68	13%	31%	55%
Levy	391	15%	46%	38%
Category 1	145	10%	45%	45%
Category 2		10%	45%	45%
Category 3	171	17%	50%	33%
Category 4		17%	50%	33%
Category 5		17%	50%	33%
Non-Surge	75	21%	41%	38%
Marion	143	20%	49%	30%
Sumter	143	14%	23%	63%

Years in Present Home

	n	0 - 1 year	2 years	3 - 5 years	6 - 10 years	11 - 20 years	21+ years
Withlacoochee	1,487	10%	11%	24%	24%	22%	10%
Category 1	298	7%	11%	23%	27%	20%	12%
Category 2	196	8%	9%	23%	28%	22%	10%
Category 3	208	9%	10%	21%	27%	25%	7%
Category 4	132	10%	10%	21%	26%	23%	10%
Category 5	130	10%	10%	21%	26%	23%	10%
Non-Surge	225	10%	9%	25%	18%	18%	20%
Inland	298	14%	14%	27%	20%	22%	3%
Citrus	397	8%	9%	23%	20%	23%	16%
Category 1	149	5%	12%	25%	22%	20%	16%
Category 2	99	10%	7%	23%	22%	29%	9%
Category 3		10%	7%	23%	22%	29%	9%
Category 4	74	12%	9%	22%	20%	24%	13%
Category 5		12%	9%	22%	20%	24%	13%
Non-Surge	75	7%	6%	22%	15%	23%	27%
Hernando	396	8%	9%	23%	25%	21%	13%
Category 1	148	8%	7%	19%	32%	22%	12%
Category 2		8%	7%	19%	32%	22%	12%
Category 3	100	9%	15%	22%	23%	25%	5%
Category 4	73	10%	11%	23%	16%	19%	20%
Category 5		10%	11%	23%	16%	19%	20%
Non-Surge	75	8%	5%	32%	19%	19%	17%
Levy	396	10%	12%	22%	28%	20%	9%
Category 1	148	8%	13%	26%	28%	17%	8%
Category 2		8%	13%	26%	28%	17%	8%
Category 3	173	9%	10%	19%	31%	24%	7%
Category 4		9%	10%	19%	31%	24%	7%
Category 5		9%	10%	19%	31%	24%	7%
Non-Surge	75	14%	15%	22%	21%	14%	15%
Marion	150	11%	18%	24%	16%	27%	3%
Sumter	148	17%	10%	29%	24%	17%	4%

16. Demographics

Years in This Area of Florida

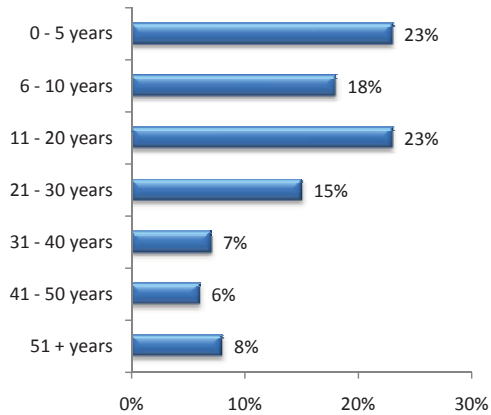

Years in This Area of Florida

	n	0 - 5 years	6 - 10 years	11 - 20 years	21 - 30 years	31 - 40 years	41 to 50 years	51+ years
Withlacoochee	1,485	23%	18%	23%	15%	7%	6%	8%
Category 1	296	21%	17%	25%	17%	8%	4%	7%
Category 2	198	21%	16%	27%	18%	6%	3%	8%
Category 3	208	19%	20%	27%	12%	6%	10%	7%
Category 4	132	18%	17%	23%	15%	8%	11%	8%
Category 5	130	18%	17%	23%	15%	8%	11%	8%
Non-Surge	225	21%	15%	23%	16%	10%	8%	7%
Inland	296	32%	19%	17%	13%	5%	2%	11%
Citrus	397	22%	19%	27%	15%	10%	4%	4%
Category 1	149	21%	21%	25%	14%	10%	4%	3%
Category 2	99	20%	22%	35%	15%	4%	1%	4%
Category 3		20%	22%	35%	15%	4%	1%	4%
Category 4	74	25%	17%	25%	19%	8%	3%	4%
Category 5		25%	17%	25%	19%	8%	3%	4%
Non-Surge	75	23%	13%	23%	9%	19%	6%	7%
Hernando	397	23%	15%	25%	23%	5%	3%	6%
Category 1	149	19%	14%	22%	24%	6%	3%	12%
Category 2		19%	14%	22%	24%	6%	3%	12%
Category 3	100	31%	22%	33%	11%	2%	1%	0%
Category 4	73	26%	11%	24%	29%	8%	2%	1%
Category 5		26%	11%	24%	29%	8%	2%	1%
Non-Surge	75	18%	15%	24%	26%	7%	4%	6%
Levy	395	18%	17%	24%	12%	7%	12%	10%
Category 1	147	23%	16%	28%	13%	7%	5%	8%
Category 2		23%	16%	28%	13%	7%	5%	8%
Category 3	173	14%	18%	22%	10%	8%	17%	11%
Category 4		14%	18%	22%	10%	8%	17%	11%
Category 5		14%	18%	22%	10%	8%	17%	11%
Non-Surge	75	20%	17%	22%	15%	2%	13%	9%
Marion	150	39%	14%	24%	9%	4%	1%	8%
Sumter	146	25%	24%	10%	18%	5%	4%	15%

People in Household

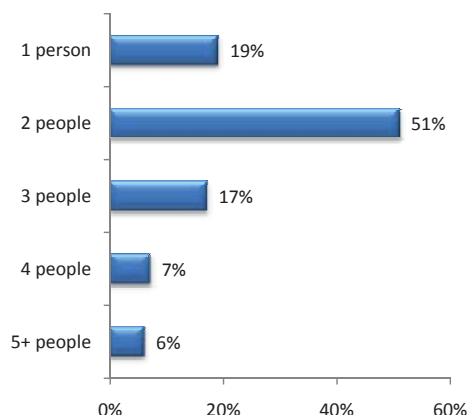

People in Household

	n	1 person	2 people	3 people	4 people	5+ people
Withlacoochee	1,483	19%	51%	17%	7%	6%
Category 1	296	18%	60%	14%	5%	3%
Category 2	196	16%	61%	14%	6%	4%
Category 3	207	16%	50%	19%	6%	9%
Category 4	133	18%	42%	22%	8%	9%
Category 5	130	18%	42%	22%	8%	9%
Non-Surge	224	15%	45%	25%	7%	8%
Inland	297	26%	47%	13%	10%	4%
Citrus	395	16%	54%	16%	7%	6%
Category 1	147	20%	59%	13%	5%	3%
Category 2	99	14%	61%	11%	6%	8%
Category 3		14%	61%	11%	6%	8%
Category 4	74	16%	48%	13%	16%	6%
Category 5		16%	48%	13%	16%	6%
Non-Surge	75	14%	42%	31%	5%	8%
Hernando	395	17%	56%	16%	8%	3%
Category 1	149	14%	58%	18%	7%	3%
Category 2		14%	58%	18%	7%	3%
Category 3	99	15%	66%	8%	7%	4%
Category 4	73	26%	44%	20%	7%	2%
Category 5		26%	44%	20%	7%	2%
Non-Surge	74	17%	52%	20%	10%	2%
Levy	396	17%	48%	21%	5%	9%
Category 1	147	19%	63%	12%	4%	3%
Category 2		19%	63%	12%	4%	3%
Category 3	174	16%	40%	26%	6%	12%
Category 4		16%	40%	26%	6%	12%
Category 5		16%	40%	26%	6%	12%
Non-Surge	75	15%	43%	23%	6%	12%
Marion	148	14%	52%	11%	16%	7%
Sumter	149	37%	42%	15%	4%	2%

16. Demographics

Household Members Under 18

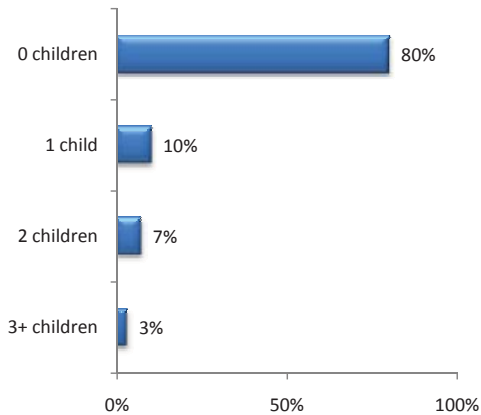

Household Members 80 or Older

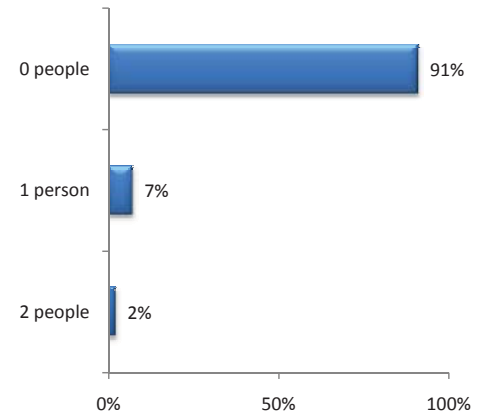

Household Members Under 18

	n	0 children	1 child	2 children	3+ children
Withlacoochee	1,486	80%	10%	7%	2%
Category 1	297	87%	8%	4%	2%
Category 2	196	87%	6%	5%	2%
Category 3	208	74%	14%	9%	4%
Category 4	133	71%	15%	10%	4%
Category 5	130	71%	15%	10%	4%
Non-Surge	224	77%	14%	5%	4%
Inland	298	83%	7%	9%	2%
Citrus	396	79%	12%	7%	2%
Category 1	148	83%	13%	3%	1%
Category 2	99	81%	10%	7%	2%
Category 3		81%	10%	7%	2%
Category 4	74	68%	17%	14%	1%
Category 5		68%	17%	14%	1%
Non-Surge	75	82%	9%	6%	4%
Hernando	396	88%	7%	3%	2%
Category 1	149	89%	4%	5%	3%
Category 2		89%	4%	5%	3%
Category 3	100	88%	10%	3%	0%
Category 4	73	90%	6%	3%	2%
Category 5		90%	6%	3%	2%
Non-Surge	74	84%	12%	2%	2%
Levy	396	74%	14%	8%	4%
Category 1	147	88%	7%	3%	1%
Category 2		88%	7%	3%	1%
Category 3		66%	17%	11%	6%
Category 4	174	66%	17%	11%	6%
Category 5		66%	17%	11%	6%
Non-Surge	75	66%	20%	8%	6%
Marion	149	75%	9%	14%	2%
Sumter	149	92%	4%	3%	2%

Household Members 80 or Older

	n	0 people 80 or older	1 person 80 or older	2 people 80 or older
Withlacoochee	1,480	91%	7%	2%
Category 1	296	91%	7%	1%
Category 2	196	90%	8%	2%
Category 3	207	89%	9%	2%
Category 4	133	92%	6%	2%
Category 5	130	92%	6%	2%
Non-Surge	222	91%	8%	1%
Inland	296	92%	6%	2%
Citrus	395	91%	7%	2%
Category 1	148	92%	7%	2%
Category 2	99	84%	13%	4%
Category 3		84%	13%	4%
Category 4	74	92%	6%	2%
Category 5		92%	6%	2%
Non-Surge	74	95%	4%	1%
Hernando	393	90%	9%	1%
Category 1	148	93%	7%	1%
Category 2		93%	7%	1%
Category 3	99	87%	12%	1%
Category 4	73	93%	5%	2%
Category 5		93%	5%	2%
Non-Surge	73	85%	14%	1%
Levy	396	91%	7%	2%
Category 1	147	90%	8%	2%
Category 2		90%	8%	2%
Category 3		91%	7%	2%
Category 4	174	91%	7%	2%
Category 5		91%	7%	2%
Non-Surge	75	91%	6%	2%
Marion	147	93%	5%	2%
Sumter	149	92%	7%	1%

Ethnicity

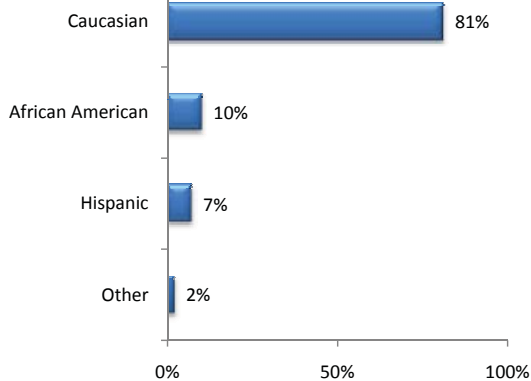

Total Household Income

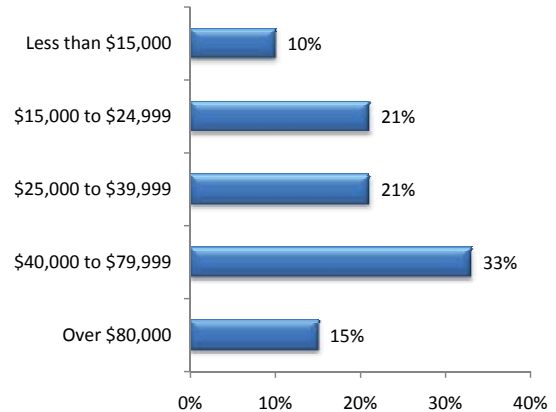

Ethnicity

	n	African American	White or Caucasian	Hispanic	Other
Withlacoochee	1,462	10%	81%	7%	2%
Category 1	291	4%	88%	4%	3%
Category 2	192	3%	89%	5%	3%
Category 3	202	12%	79%	7%	2%
Category 4	129	12%	80%	6%	2%
Category 5	129	12%	80%	6%	2%
Non-Surge	223	5%	87%	5%	3%
Inland	296	20%	67%	11%	2%
Citrus	388	2%	88%	8%	2%
Category 1	145	5%	87%	7%	2%
Category 2	97	0%	88%	11%	1%
Category 3	97	0%	88%	11%	1%
Category 4	72	0%	98%	0%	2%
Category 5	72	0%	98%	0%	2%
Non-Surge	74	0%	83%	15%	2%
Hernando	389	4%	90%	3%	3%
Category 1	145	8%	88%	0%	4%
Category 2	145	8%	88%	0%	4%
Category 3	98	3%	90%	5%	2%
Category 4	72	0%	88%	11%	1%
Category 5	72	0%	88%	11%	1%
Non-Surge	74	0%	97%	0%	3%
Levy	389	12%	80%	5%	3%
Category 1	144	0%	90%	6%	3%
Category 2	144	0%	90%	6%	3%
Category 3	170	19%	72%	6%	2%
Category 4	170	19%	72%	6%	2%
Category 5	170	19%	72%	6%	2%
Non-Surge	75	14%	83%	0%	3%
Marion	147	16%	70%	12%	2%
Sumter	149	25%	64%	10%	2%

Total Household Income

	n	Less than \$15,000	\$15,000 to \$24,999	\$25,000 to \$39,999	\$40,000 to \$79,999	Over \$80,000
Withlacoochee	1,048	10%	21%	21%	33%	15%
Category 1	208	10%	21%	25%	25%	19%
Category 2	140	8%	17%	26%	29%	20%
Category 3	145	11%	27%	18%	29%	15%
Category 4	104	11%	28%	18%	29%	14%
Category 5	95	11%	28%	18%	29%	14%
Non-Surge	152	13%	22%	20%	32%	13%
Inland	204	8%	14%	20%	44%	13%
Citrus	278	6%	22%	26%	31%	16%
Category 1	102	9%	27%	26%	24%	14%
Category 2	71	2%	14%	29%	41%	13%
Category 3	71	2%	14%	29%	41%	13%
Category 4	55	6%	12%	22%	32%	28%
Category 5	55	6%	12%	22%	32%	28%
Non-Surge	50	5%	31%	25%	29%	10%
Hernando	263	6%	17%	20%	36%	21%
Category 1	100	7%	16%	23%	29%	26%
Category 2	100	7%	16%	23%	29%	26%
Category 3	61	4%	14%	16%	38%	27%
Category 4	52	3%	18%	22%	50%	7%
Category 5	52	3%	18%	22%	50%	7%
Non-Surge	50	11%	19%	18%	34%	19%
Levy	303	16%	27%	19%	24%	14%
Category 1	113	12%	20%	26%	23%	19%
Category 2	113	12%	20%	26%	23%	19%
Category 3	138	15%	36%	15%	22%	12%
Category 4	138	15%	36%	15%	22%	12%
Category 5	138	15%	36%	15%	22%	12%
Non-Surge	52	22%	16%	16%	34%	12%
Marion	106	10%	8%	21%	51%	11%
Sumter	98	7%	21%	19%	38%	16%

16. Demographics

Education Level

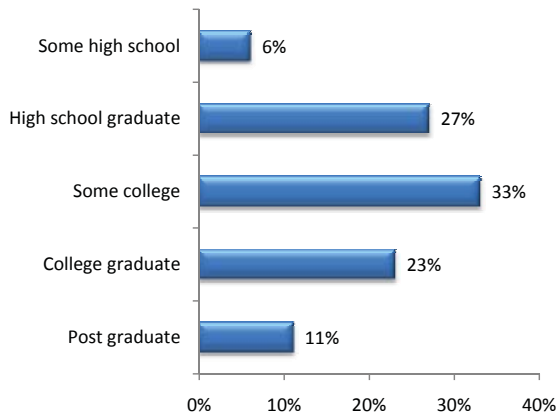

Gender



Education Level

	n	Some high school	High school graduate	Some college	College graduate	Post graduate
Withlacoochee	1,440	6%	27%	33%	23%	11%
Category 1	293	4%	29%	34%	20%	12%
Category 2	193	5%	26%	36%	20%	14%
Category 3	199	7%	23%	37%	24%	9%
Category 4	128	7%	26%	37%	22%	8%
Category 5	127	7%	26%	37%	22%	8%
Non-Surge	218	6%	29%	29%	25%	10%
Inland	282	8%	28%	29%	25%	10%
Citrus	389	3%	31%	32%	23%	11%
Category 1	146	4%	36%	32%	21%	7%
Category 2	97	4%	27%	40%	18%	10%
Category 3	97	4%	27%	40%	18%	10%
Category 4	72	0%	32%	33%	21%	14%
Category 5	72	0%	32%	33%	21%	14%
Non-Surge	74	4%	23%	21%	35%	16%
Hernando	381	4%	24%	35%	24%	13%
Category 1	145	4%	25%	33%	22%	15%
Category 2	145	4%	25%	33%	22%	15%
Category 3	96	1%	13%	38%	31%	17%
Category 4	69	4%	28%	43%	16%	10%
Category 5	69	4%	28%	43%	16%	10%
Non-Surge	71	5%	34%	29%	26%	6%
Levy	388	8%	26%	36%	20%	9%
Category 1	146	5%	27%	35%	18%	14%
Category 2	146	5%	27%	35%	18%	14%
Category 3	169	11%	24%	36%	24%	5%
Category 4	169	11%	24%	36%	24%	5%
Category 5	169	11%	24%	36%	24%	5%
Non-Surge	73	8%	30%	38%	15%	8%
Marion	141	4%	27%	36%	28%	5%
Sumter	141	11%	29%	23%	22%	14%

Gender

	n	Male	Female
Withlacoochee	1,500	48%	52%
Category 1	300	48%	52%
Category 2	200	51%	49%
Category 3	209	48%	52%
Category 4	133	46%	54%
Category 5	133	46%	54%
Non-Surge	225	45%	55%
Inland	300	52%	48%
Citrus	400	47%	53%
Category 1	150	41%	59%
Category 2	100	49%	51%
Category 3	100	49%	51%
Category 4	75	49%	51%
Category 5	75	49%	51%
Non-Surge	75	54%	46%
Hernando	400	48%	52%
Category 1	150	56%	44%
Category 2	150	56%	44%
Category 3	100	44%	56%
Category 4	75	35%	65%
Category 5	75	35%	65%
Non-Surge	75	51%	49%
Levy	400	46%	54%
Category 1	150	48%	52%
Category 2	150	48%	52%
Category 3	100	48%	52%
Category 4	175	48%	52%
Category 5	175	48%	52%
Non-Surge	75	34%	66%
Marion	150	43%	57%
Sumter	150	62%	38%



17. APPENDIX A

Evacuation Study

- Q.1 INTERVIEWER: Type in appropriate number from introduction.
 1. Youngest male over 18
 2. Oldest male
 3. Youngest female over 18
 4. Oldest female
 [IF THE ANSWER IS NOT 99, THEN SKIP TO QUESTION 6]

Q.2 DUMMY QUESTION – Cluster

Q.4 DUMMY QUESTION - Region Code

Q.5 DUMMY QUESTION - Coastal/Inland

- Q.6 Do you live at this residence year-round?
 1. Yes
 2. No
 3. Other

- [IF THE ANSWER IS 1, THEN SKIP TO QUESTION 8]
 Q.7 Do you live here at least part of the time during the summer or fall?
 1. Yes
 2. No
 3. Other

- [IF THE ANSWER IS 2 OR 3, THEN SKIP TO QUESTION 224]
 Q.8 - Q.15 DUMMY QUESTIONS

- Q.16 Have you ever seen a map of your county showing areas that would need to evacuate in case of a hurricane?
 1. Yes
 2. No
 3. Don't know/not sure

- Q.17 Hurricanes are numbered from Category 1, the weakest, to Category 5, the strongest. Do you have access to the Internet so you could look up information about hurricanes?
 1. Yes
 2. No
 3. Don't know/depends

- Q.18 Have you ever visited _____ County's website to look up information about hurricanes?
 1. Yes
 2. No
 3. Don't know/depends
 [IF THE ANSWER TO QUESTION 5 IS 2, THEN SKIP TO QUESTION 30]

- Q.19 _____ County has identified storm surge areas that people would need to evacuate in certain hurricanes. Do you live in one of the storm surge hurricane evacuation zones or do you live in an area that would not be affected by storm surge?
 1. Surge evacuation zone
 2. Area not affected by surge
 3. Don't know/not sure

- Q.20 [VERSION1]
 Do you live in the Tropical Storm-Category 2 evacuation zone or the Category 3-Category 5 evacuation zone?
[City, Date, Taylor, Jefferson]
 1. Tropical Storm - Category 2
 2. --
 3. Category 3 - Category 5
 4. --
 5. --
 6. --
 7. Don't know/not sure

- Q.21 [VERSION2]
 Do you live in Category 1, Category 2/3, or the Category 4/5 evacuation zone?
[Citrus, Gulf, Esambia, Santa Rosa, Walton]
 1. Category 1
 2. Category 2/3
 3. --
 4. Category 4/5
 5. --
 6. --
 7. Don't know/not sure

- Q.22 [VERSION3]
[Hernando]
 Do you live in the A/B evacuation zone, the C evacuation zone, or the D/E evacuation zone?
 1. A/B
 2. --
 3. C
 4. D/E
 5. --
 6. --
 7. Don't know/not sure

- Q.23 [VERSION4]
[Brevard]
 Do you live in the zone that would need to be evacuated in Category 1, 2, 3, and 4 hurricanes or in the zone that would need to be evacuated only in Category 5 hurricanes?
 1. Cat1/Cat 2/Cat 3/Cat 4
 2. --
 3. --
 4. --
 5. Cat 5
 6. --
 7. Don't know/not sure

Q.24 [VERSION5]
[Youish]
 Do you live in the Category 1/Cat 2 zone, the Category 3 zone, the Category 4/Cat 5 zone?

- 1. Cat1/Cat 2
- 2. -
- 3. Cat 3
- 4. Cat 4/5
- 5. -
- 6. -
- 7. Don't know/not sure

Q.25 [VERSION6]
[Wakulla, Franklin]
 Do you live in the Tropical Storm - Category 1 evacuation zone or the Category 2 - Category 5 evacuation zone?

- 1. Tropical Storm/Cat 1
- 2. Cat 2 - Cat 5
- 3. -
- 4. -
- 5. -
- 6. -
- 7. Don't know/not sure

Q.26 [VERSION7]
[Indian River, Palm Beach]
 Indian River: Do you live in the Category 1/2 zone or the Category 3/5 zone?
 Palm Beach: Do you live in Zone A -- Category 1 and 2 storms or Zone B -- Category 3, 4, and 5 storms?

- 1. Zone A - Cat 1/2
- 2. -
- 3. Zone B - Cat 3/5
- 4. -
- 5. -
- 6. -
- 7. Don't know/not sure

Q.27 [VERSION8]
[Martin, St. Lucie]
 Do you live in the Category 1 zone, the Category 3 zone, or the Category 5 zone?

- 1. Cat 1
- 2. -
- 3. Cat 3
- 4. -
- 5. Cat 5
- 6. -
- 7. Don't know/not sure

Q.28 [VERSION9]
[Tampa Bay]
 Do you live in evacuation zone A, B, C, D, or E?

- 1. A
- 2. B
- 3. C
- 4. D
- 5. E
- 6. -
- 7. Don't know/not sure

Q.29 [VERSION10]
[Miami-Dade, Broward]
 Do you live in evacuation Zone A, Zone B, or Zone C?

- 1. A
- 2. B
- 3. C
- 4. C
- 5. -
- 6. -
- 7. Don't know/not sure

Q.30 Let's talk about hurricanes.
 A category 2 hurricane has winds of 100 MPH. If a category 2 hurricane with 100 MPH winds passed directly over your location, do you believe storm surge or waves would reach your home and cause flooding severe enough to pose a serious danger to your safety?

- 1. Yes
- 2. No
- 3. Don't know/depends

Q.31 Considering both wind from the hurricane as well as flooding, do you think it would be safe for you to stay in your home or building if a category 2 hurricane with 100 MPH winds passed directly over your location?

- 1. Yes
- 2. No
- 3. Don't know/depends

Q.32 In a category 2 hurricane with winds of 100 MPH, do you think Emergency Management officials in _____ County would issue an evacuation notice saying you should leave your home and go someplace safer? That is, would they tell you to evacuate?

- 1. Yes
- 2. No
- 3. Don't know/depends

Q.33a Suppose officials DID issue a mandatory evacuation notice saying you had to leave because of potential flooding from a category 1 OR 2 hurricane. In that case, would you leave your home to go someplace safer?

- 1. Yes
- 2. No
- 3. Don't know/depends

[IF THE ANSWER IS NOT 99, THEN SKIP TO QUESTION 35B]

Q.33b Suppose that officials **DID** issue a mandatory evacuation notice saying that everyone living in areas that would be affected by flooding in a category 1 OR 2 hurricane and everyone living in mobile homes or manufactured housing in [ANSWER TO Q. 10] County must evacuate their homes and go to a safer location. In that case, would you leave your home to go someplace safer?

- 1. Yes
- 2. No
- 3. Don't know/depends

Q.34 If you DID evacuate, would you go to: Read first 3 choices, then read "or someplace else?"

[READ ANSWERS IN RANDOM ORDER, EXCEPT THE LAST 3]

- 1. Hurricane shelter operated by the County or Red Cross
- 2. Friend or relative
- 3. Hotel/motel
- 4. Depends/don't know
- 5. None of the above; insists would not evacuate
- 6. Other place [IF THE ANSWER IS 4 OR 5, THEN SKIP TO QUESTION 38]

Q.35 Where would that be located? (READ)

- 1. Your own neighborhood
- 2. Someplace else in your own county
- 3. Someplace else in Florida
- 4. Someplace outside Florida
- 5. [DO NOT READ] Don't know [IF THE ANSWER IS 1 OR 5, THEN SKIP TO QUESTION 38]

Q.36 In what city would that be located? (If they cannot name a specific city, WRITE "Not sure")

(3.40-4.1.4)

[IF THE ANSWER TO QUESTION 35 IS 1 OR 2 OR 3, THEN SKIP TO QUESTION 38]

Q.37 In what state is that located?

- 1. Florida
- 2. Alabama
- 3. Georgia
- 4. Tennessee
- 5. Mississippi
- 6. South Carolina
- 7. North Carolina
- 8. Alabama
- 9. Other
- 0. Don't know

Q.38 Remember that a category 1 is the weakest and 5 is the strongest. A category 3 hurricane has winds of 125 MPH. Emergency management officials call it a major hurricane. If a category 3 hurricane with 125 MPH winds passed directly over your location, do you believe storm surge or waves would reach your home and cause flooding severe enough to pose a serious danger to your safety?

- 1. Yes
- 2. No
- 3. Don't know/depends

Q.39 Considering both wind and flooding, do you think it would be safe for you to stay in your home if a category 3 hurricane with 125 MPH winds passed directly over your location?

- 1. Yes
- 2. No
- 3. Don't know/depends

Q.40 In a category 3 hurricane with winds of 125 MPH, do you think Emergency Management officials in _____ County would issue an evacuation notice saying you should leave your home and go someplace safer?

- 1. Yes
- 2. No
- 3. Don't know/depends

Q.41a Suppose officials DID issue a mandatory evacuation notice saying you had to leave because of potential flooding from a category 3 hurricane. In that case, would you leave your home to go someplace safer?

- 1. Yes
- 2. No
- 3. Don't know/depends

Q.41b Suppose that officials **DID** issue a mandatory evacuation notice saying that everyone living in areas that would be affected by flooding in a category 3 hurricane and everyone living in mobile homes or manufactured housing in [ANSWER TO Q. 10] County must evacuate their homes and go to a safer location. That would apply to everyone living in areas that would be flooded by a category 1, 2, OR 3 hurricane and everyone in mobile homes. In that case, would you leave your home to go someplace safer?

- 1. Yes
- 2. No
- 3. Don't know/depends

Q.42 If you DID evacuate, would you go to a different place than you would in a Category 2 hurricane?

- 1. Yes - I would go someplace different
- 2. No - same as category 2 answer

[IF THE ANSWER IS 2, THEN SKIP TO QUESTION 47]

Q.43 Would you go to: Read first 3 choices, then read "or someplace else?"

[READ ANSWERS IN RANDOM ORDER, EXCEPT THE LAST 3]

- 1. Hurricane shelter operated by the County or Red Cross
- 2. Friend or relative
- 3. Hotel/motel
- 4. Depends/don't know
- 5. None of the above; insists would not evacuate
- 6. Other place [IF THE ANSWER IS 4 OR 5, THEN SKIP TO QUESTION 47]

Q.44 Where would that be located? (READ)

- 1. Your own neighborhood
- 2. Someplace else in your own county
- 3. Someplace else in Florida
- 4. Someplace outside Florida
- 5. [DO NOT READ] Don't know [IF THE ANSWER IS 1 OR 5, THEN SKIP TO QUESTION 47]

Q.45 In what city would that be located? (If they cannot name a specific city, WRITE "Not sure")

[IF THE ANSWER TO QUESTION 44 IS 1 OR 2 OR 3, THEN SKIP TO QUESTION 47]

Q.51 If you DID evacuate, would you go to a different place than you would in a category 3 hurricane? (IF NEEDED: ...Which was described in the previous scenario)

- 1. Yes - I would go someplace different
- 2. No - same as category 3 answer
- 3. No - same as category 2 answer

Q.52 Would you go to: Read first 3 choices, then read "or someplace else?"

- 1. Hurricane shelter operated by the County or Red Cross
- 2. Friend or relative
- 3. Hotel/motel
- 4. Depends/don't know
- 5. None of the above; insists would not evacuate
- 6. Other place

IF THE ANSWER IS 4 OR 5, THEN SKIP TO QUESTION 56

Q.53 Where would that be located? (READ)

- 1. Your own neighborhood
- 2. Someplace else in your own county
- 3. Someplace else in Florida
- 4. Someplace outside Florida
- 5. [DO NOT READ] Don't know

IF THE ANSWER IS 1 OR 5, THEN SKIP TO QUESTION 56

Q.54 In what city would that be located? (If they cannot name a specific city, WRITE "Not sure")

IF THE ANSWER TO QUESTION 53 IS 1 OR 2 OR 3, THEN SKIP TO QUESTION 56

Q.55 In what state is that located?

- 1. Florida
- 2. Alabama
- 3. Georgia
- 4. Tennessee
- 5. Mississippi
- 6. South Carolina
- 7. North Carolina
- 8. Alabama
- 9. Other
- 10. Don't know

IF THE ANSWER TO QUESTION 34 IS NOT 1, AND...
IF THE ANSWER TO QUESTION 43 IS NOT 1, AND...

IF THE ANSWER TO QUESTION 52 IS NOT 1, THEN SKIP TO QUESTION 57

Q.56 County officials encourage evacuees to stay with friends or relatives in locations outside the areas being told to evacuate. Do you have friends or relatives in safe locations with whom you could stay in an evacuation if necessary?

- 1. Yes
- 2. No
- 3. Don't know/depends
- 4. Other

Q.57 How many vehicles would be available in your household that you could use to evacuate? (33 = DX)
(Record "0" if no vehicles are available)

Number of vehicles IF THE ANSWER IS 0, THEN SKIP TO QUESTION 60

Q.46 In what state is that located?

- 1. Florida
- 2. Alabama
- 3. Georgia
- 4. Tennessee
- 5. Mississippi
- 6. South Carolina
- 7. North Carolina
- 8. Alabama
- 9. Other
- 10. Don't know

Q.47 Finally I would like you to consider a category 4 hurricane with winds of 155 MPH. It would almost be a category 5 hurricane. If a category 4 hurricane passed directly over your location, do you believe storm surge or waves would reach your home and cause flooding severe enough to pose a serious danger to your safety?

- 1. Yes
- 2. No
- 3. Don't know/depends

Q.48 Considering both wind and flooding, do you think it would be safe for you to stay in your home or building if a category 4 hurricane with 155 MPH winds passed directly over your location?

- 1. Yes
- 2. No
- 3. Don't know/depends

Q.49 In a category 4 hurricane with winds of 155 MPH, do you think Emergency Management officials in _____ County would issue an evacuation notice saying you should leave your home and go someplace safer?

- 1. Yes
- 2. No
- 3. Don't know/depends

Q.50a Suppose that officials decided that the storm could strengthen and become a category 5 hurricane. If they issued a mandatory evacuation notice saying you should leave your home and go someplace safer, would you leave your home to go someplace safer?

- 1. Yes
- 2. No
- 3. Don't know/depends

Q.50b Suppose that officials decided that the storm could strengthen and become a category 5 hurricane. They issued a mandatory evacuation notice saying that everyone living in areas that would be affected by flooding in Category 1, 2, 3, 4, or 5 hurricane and everyone living in mobile homes or manufactured housing in [ANSWER TO Q. 10] County must evacuate their home and go to a safer location. In that case, would you leave your home to go someplace safer?

- 1. Yes
- 2. No
- 3. Don't know/depends

Q.58 How many vehicles would your household take if you evacuated? (33 = DK) (Record "0" if no vehicles are available) _____

- 1. Yes
- 2. No
- 3. Don't know
- 4. Other

Q.59 If you evacuated, would you take a motor home or pull a trailer, boat, or camper?

- 1. Yes
- 2. No
- 3. Don't know
- 4. Other

Q.60 In an evacuation, would you or anyone in your household require assistance in order to evacuate?

- 1. Yes
- 2. No
- 3. Not sure

(IF THE ANSWER IS 2 OR 3, THEN SKIP TO QUESTION 64)

Q.61 Would the person just need transportation, or do they have a disability or medical problem that would require special assistance?

- 1. Transportation only
- 2. Special need
- 3. Both
- 4. Don't know
- 5. Other

Q.62 Would that assistance be provided by someone within your household, by an outside agency, or by a friend or relative outside your household?

- 1. Within household
- 2. Friend/relative (outside)
- 3. Outside agency
- 4. Don't know
- 5. Other

Q.63 Is that person registered with _____ County as a person who would have special needs during a hurricane evacuation?

- 1. Yes
- 2. No
- 3. Don't know/not sure

Q.64 Do you and your family currently have a definite plan for deciding whether to evacuate and where to go if a hurricane threatened?

- 1. Yes
- 2. No
- 3. Not very definite
- 4. Don't know
- 5. Other

Q.65 Are there any obstacles other than a lack of transportation or special needs that I've asked about that would prevent you from being able to leave your home and go someplace safer during a hurricane threat?

- 1. Yes
- 2. No

(IF THE ANSWER IS 2, THEN SKIP TO QUESTION 68)

9

Q.66 What is that obstacle? (Record up to 3)

- 1. Pet
- 2. Job
- 3. Need to care for another person
- 4. Spouse/other won't leave
- 5. Lack of money
- 6. No place to go
- 7. Other

Q.67

Question	Answer	Charity	Downs	Fluff	Francis	Georges	Ham	Jeanne	Kate	Kurtis	Olaf	Wills
Instructional		68	77	86	95	104	113	122	131	140	149	158
Where were you living in this location when		69	78	87	96	105	114	123	132	141	150	159
Did you leave home to go someplace safer		70	79	88	97	106	115	124	133	142	151	160
Did you go to: shelter, friend, hotel, ...		71	80	89	98	107	116	125	134	143	152	161
Where was that located? Neighborhood, ...		72	81	90	99	108	117	126	135	144	153	162
In what city? (VERBATIM)		73	82	91	100	109	118	127	136	145	154	163
In what state?		74	83	92	101	110	119	128	137	146	155	164
During the threat, were you told to evac.?		75	84	93	102	111	120	129	138	147	156	165
Recommended or mandatory evacuation?		76	85	94	103	112	121	130	139	148	157	166

Q.68 Andrew

Q.69 Were you living in this location and at home, that is, not out of town, when Hurricane Andrew began to threaten this area in 1992?

- 1. Yes
- 2. No
- 3. Don't know/other

(IF THE ANSWER IS 2 OR 3, THEN SKIP TO QUESTION 77)

Q.70 Did you leave your home to go someplace safer in response to the threat created by Hurricane Andrew?

- 1. Yes
- 2. No
- 3. Don't know

(IF THE ANSWER IS 2 OR 3, THEN SKIP TO QUESTION 75)

Q.71 Did you go: Read first 3 choices, then read "or someplace else?" (READ ANSWERS IN RANDOM ORDER, EXCEPT THE LAST 2)

- 1. Public shelter (or Red Cross shelter)
- 2. Friend/relative
- 3. Hotel/motel
- 4. Other
- 5. Don't know

Q.72 Where was that located? (READ)

- 1. Your own neighborhood
- 2. Someplace else in your own county
- 3. Someplace else in Florida
- 4. Someplace outside Florida
- 5. [DO NOT READ] Don't know

(IF THE ANSWER IS 1 OR 5, THEN SKIP TO QUESTION 75)

10

Q.73 In what city was that located? (If they cannot name a specific city, WRITE "Not sure")

IF THE ANSWER TO QUESTION 72 IS 1 OR 2 OR 3, THEN SKIP TO QUESTION 75]

Q.74 In what state was that located?

- 1. Florida
- 2. Alabama
- 3. Georgia
- 4. Tennessee
- 5. Mississippi
- 6. South Carolina
- 7. North Carolina
- 8. Alabama
- 9. Other
- 0. Don't know

Q.75 During the threat, did you hear either directly or indirectly anyone in an official position - such as elected officials, emergency management officials, or police - say that you and people in your location should evacuate to a safer place? That is, did state or local officials issue any kind of evacuation notice that applied to you that you were aware of before the storm had passed?

- 1. Yes
- 2. No
- 3. Don't know

IF THE ANSWER IS 2 OR 3, THEN SKIP TO QUESTION 77]

Q.76 During Hurricane Andrew, did officials recommend that you should evacuate or did they say it was mandatory that you must evacuate?

- 1. Should
- 2. Must
- 3. Don't know

IF THE ANSWER TO QUESTION 3 IS 40, THEN SKIP TO QUESTION 105]

Q.176 Which of the following types of structures do you live in? Do you live in a: (READ)

- 1. Detached single family home
- 2. Duplex, triplex, quadruple home
- 3. Multi-family building - 4 stories or less (apartment/condo)
- 4. Multi-family building - more than 4 stories (apartment/condo)
- 5. Mobile home
- 6. Manufactured home
- 7. Recreational vehicle (RV)
- 8. Boat
- 9. Some other type of structure
- 0. (DO NOT READ) Don't know/refused

IF THE ANSWER IS 1-4 OR 7-8, THEN SKIP TO QUESTION 178]
IF THE ANSWER IS 9 OR 10, THEN SKIP TO QUESTION 180]

Q.177 Is your Mobile or Manufactured home built to the stronger wind standards they started using in 1994?

- 1. Yes
- 2. No
- 3. Don't know

IF THE ANSWER TO QUESTION 176 IS 5 OR 6, THEN SKIP TO QUESTION 180]

Q.178 Was your home built after 2002?

- 1. Yes
- 2. No
- 3. Don't know

Q.179 Do you have protection for all of the windows and sliding glass doors in your house?

- 1. Yes
- 2. No
- 3. Don't know

IF THE ANSWER TO QUESTION 66 IS 1, THEN SKIP TO QUESTION 181]

Q.180 Do you have any pets?

- 1. Yes
- 2. No
- 3. Refused

IF THE ANSWER IS 2 OR 3, THEN SKIP TO QUESTION 184]

Q.181 What would you do with your pets during a hurricane evacuation? (DO NOT READ - CATEGORIZE)

- 1. Stay behind with them
- 2. Take them to our destination with us
- 3. Leave them at home
- 4. Board them
- 5. Leave them with a friend
- 6. Leave some, take some
- 7. Don't know
- 8. Refused
- 9. Not applicable; would not evacuate
- 0. Other

IF THE ANSWER TO QUESTION 3 IS 18 OR 20, THEN SKIP TO QUESTION 183]

Q.182 Are you aware that most public hurricane shelters don't allow pets inside?

- 1. Yes
- 2. No

Q.183 If you would not be allowed to take your pet with you to a public shelter, would that keep you from evacuating or would you go someplace else?

- 1. Yes - would keep me from evacuating
- 2. No - I would evacuate to someplace else
- 3. Don't know
- 4. Other

IF THE ANSWER TO QUESTION 9 IS NOT 2, THEN SKIP TO QUESTION 190]

Q.184 My previous questions have dealt with hurricanes, but now I'd like to ask you just a few quick questions about wildfires. Wildfires are fires that mainly burn forests and other natural areas but can sometimes spread and threaten neighborhoods and communities where people live. First of all, do you believe that your home might ever be threatened by a wildfire?

- 1. Yes
- 2. No
- 3. Don't know

Q.185 If a wildfire threatened your community and public safety officials ordered you to evacuate, would you?

- 1. Yes
- 2. No
- 3. Don't know/depends

Q.186 Where would you go if you evacuated because of a wildfire? Would you go to: Read first 3 choices, then read "or someplace else?"
(READ ANSWERS IN RANDOM ORDER, EXCEPT THE LAST 2)
 1. Public shelter (or Red Cross shelter)
 2. Friend/relative
 3. Hotel/motel
 4. Other
 5. Don't know

Q.187 Since you've been living in this location, have you ever evacuated your home because of a wildfire?
 1. Yes
 2. No
 3. Don't know
(IF THE ANSWER IS 2 OR 3, THEN SKIP TO QUESTION 233)

Q.188 What year was that? (DK=99) (Write in 4-digit format, e.g. 1995)
 Year

Q.189 Did you go to: Read first 3 choices, then read "or someplace else?"
(READ ANSWERS IN RANDOM ORDER, EXCEPT THE LAST 2)
 1. Public shelter (or Red Cross shelter)
 2. Friend/relative
 3. Hotel/motel
 4. Other
 5. Don't know
(IF THE ANSWER IS NOT 99, THEN SKIP TO QUESTION 233)
(IF THE ANSWER TO QUESTION 11 IS NOT 2, THEN SKIP TO QUESTION 196)

Q.190 My previous questions have dealt with hurricanes, but now I'd like to ask you just a few quick questions about freshwater flooding. In some locations, flooding can occur near rivers, streams, lakes, and low-lying areas because of heavy rainfall. That's sometimes called freshwater flooding. Do you believe that your home might ever be threatened by freshwater flooding?
 1. Yes
 2. No
 3. Don't know

Q.191 If freshwater flooding threatened your community and public safety officials ordered you to evacuate, would you?
 1. Yes
 2. No
 3. Don't know/depends

Q.192 Where would you go if you evacuated because of freshwater flooding? Would you go to: Read first 3 choices, then read "or someplace else?"
(READ ANSWERS IN RANDOM ORDER, EXCEPT THE LAST 2)
 1. Public shelter (or Red Cross shelter)
 2. Friend/relative
 3. Hotel/motel
 4. Other
 5. Don't know

13

Q.193 Since you've been living in this location, have you ever evacuated your home because of freshwater flooding?
 1. Yes
 2. No
 3. Don't know
(IF THE ANSWER IS 2 OR 3, THEN SKIP TO QUESTION 233)

Q.194 What year was that? (DK=99) (Write in 4-digit format, e.g. 1995)
 Year

Q.195 Did you go to: Read first 3 choices, then read "or someplace else?"
(READ ANSWERS IN RANDOM ORDER, EXCEPT THE LAST 2)
 1. Public shelter (or Red Cross shelter)
 2. Friend/relative
 3. Hotel/motel
 4. Other
 5. Don't know
(IF THE ANSWER IS NOT 99, THEN SKIP TO QUESTION 233)
(IF THE ANSWER TO QUESTION 13 IS NOT 2, THEN SKIP TO QUESTION 204)

Q.196 My previous questions have dealt with hurricanes, but now I'd like to ask you just a few quick questions about hazardous material accidents. Sometimes threats can be created by transportation or industrial accidents that involved hazardous materials such as chemicals. Do you believe that your home might ever be threatened by a hazardous material accident?
 1. Yes
 2. No
 3. Don't know

Q.197 If a hazardous material accident threatened your community and public safety officials ordered you to evacuate, would you?
 1. Yes
 2. No
 3. Don't know/depends

Q.198 Where would you go if you evacuated because of a hazardous material accident? Would you go to: Read first 3 choices, then read "or someplace else?"
(READ ANSWERS IN RANDOM ORDER, EXCEPT THE LAST 2)
 1. Public shelter (or Red Cross shelter)
 2. Friend/relative
 3. Hotel/motel
 4. Other
 5. Don't know

Q.199 Since you've been living in this location, have you ever evacuated your home because of a hazardous material accident?
 1. Yes
 2. No
 3. Don't know
(IF THE ANSWER IS 2 OR 3, THEN SKIP TO QUESTION 202)

Q.200 What year was that? (DK=99) (Write in 4-digit format, e.g. 1995)
 Year

14

Q.201 Did you go to: Read first 3 choices, then read "or someplace else?"
[READ ANSWERS IN RANDOM ORDER, EXCEPT THE LAST 2]
 1. Public shelter (or Red Cross shelter)
 2. Friend/relative
 3. Hotel/motel
 4. Other
 5. Don't know

Q.202 Suppose there was a hazardous material accident but public safety officials advised you to close your windows and doors, turn off your air conditioner, and stay indoors rather than trying to evacuate. Would you stay indoors rather than trying to evacuate?
 1. Yes
 2. No
 3. Don't know/depends
[IF THE ANSWER IS NOT 99, THEN SKIP TO QUESTION 233]

Q.203 DUMMY QUESTION - Nuclear power plant names

Q.204 My previous questions have dealt with hurricanes, but now I'd like to ask you just a few quick questions about [ANSWER TO Q. 203] nuclear power plant. Do you believe that your home might ever be threatened by radiation released as a result of an accident at [ANSWER TO Q. 203] nuclear power plant?
 1. Yes
 2. No
 3. Don't know

Q.205 If an accident at [ANSWER TO Q. 203] nuclear power plant threatened your community and public safety officials ordered you to evacuate, would you?
 1. Yes
 2. No
 3. Don't know/depends

Q.206 Where would you go if you DID evacuate because of an accident at [ANSWER TO Q. 203] nuclear power plant? Would you go to: Read first 3 choices, then read "or someplace else?"
[READ ANSWERS IN RANDOM ORDER, EXCEPT THE LAST 2]
 1. Public shelter (or Red Cross shelter)
 2. Friend/relative
 3. Hotel/motel
 4. Other
 5. Don't know

Q.207 Are you located within the 10-mile emergency planning zone for [ANSWER TO Q. 203] nuclear power plant?
 1. Yes
 2. No
 3. Don't know

Q.208 Do you have a brochure or other information telling you what you should do in case of an accident at [ANSWER TO Q. 203] nuclear power plant?
 1. Yes
 2. No
 3. Don't know

Q.209 Suppose there was an accident at [ANSWER TO Q. 203] nuclear power plant but public safety officials advised you to close your windows and doors, turn off your air conditioner, and stay indoors rather than trying to evacuate. Would you stay indoors rather than trying to evacuate?
 1. Yes
 2. No
 3. Don't know/depends
[IF THE ANSWER IS NOT 99, THEN SKIP TO QUESTION 233]

Q.210 How old were you on your last birthday? (99=DK) (98=Refused)
[If respondent is 98 years old or older, enter "97"]
 Number of years

Q.211 How long have you lived in your present home? (ROUND UP) (99=DK) (98=REFUSED)
 Number of years

Q.212 How long have you lived in this area of Florida? (ROUND UP) (99=DK) (98=REFUSED)
 Number of years

Q.213 How many people live in your household, including yourself? (99=DK) (98=REFUSED)
[IF THE ANSWER TO QUESTION 213 IS 1, THEN SKIP TO QUESTION 215]
 Number of years

Q.214 How many of these are children, 17 or younger? (99=DK) (98=REFUSED)
 Number of years

Q.215 How many of these are 80 years old or older? (99=DK) (98=REFUSED)
 Number of years

Q.216 Which race or ethnic background best describes you? (READ)
 1. African American or Black
 2. White or Caucasian
 3. Hispanic
 4. Other
 5. [DO NOT READ] Refused

Q.217 Which of the following ranges best describes your total household income for 2007? (READ)
 1. Less than \$15,000
 2. \$15,000 to \$24,999
 3. \$25,000 to \$39,999
 4. \$40,000 to \$79,999
 5. Over \$80,000
 6. [DO NOT READ] Refused

Q.218 Which category best describes your education level? (READ)
 1. Some high school
 2. High school graduate
 3. Some college
 4. College graduate
 5. Post graduate
 6. [DO NOT READ] Refused

Q.219 Thank you so much. Sometimes my supervisor will call people to check on my work. May I get your first name in case she wants to check?

Q.220 INTERVIEWER: Please record the gender of the respondent.

- 1. Male
- 2. Female

Q.221 Record your (interviewer) name here. _____

[IF THE ANSWER TO QUESTION 1 IS NOT 99, THEN SKIP TO QUESTION 269]

Q.222 Threat

Q.223 Interviewers - now is the time to go back and edit your survey. This is your last chance to do so. Selecting "1" will take you back to the first question for editing. You may skip to any questions that need editing using the selecting "2" and previous buttons. Skip forward to this question (Q.23) when you are finished editing.
FOR YOUR TRACKING SHEET:

Questionnaire #: **Top of screen**

County: _____

City: [ANSWER TO Q. 228]

Risk Zone: [ANSWER TO Q. 232]

Threat: [ANSWER TO Q. 222]

Gender: [ANSWER TO Q. 220]

Telephone: **Top of screen**

Respondent first name: [ANSWER TO Q. 219]

- 1. No - I want to go back and edit this questionnaire
- 2. Yes - This questionnaire is complete

[IF THE ANSWER IS 1, THEN SKIP TO QUESTION 16]
[IF THE ANSWER IS 2, THEN SKIP TO QUESTION 1051]

Q.224 TERMINATE #1 - NOT A FLORIDA RESIDENT DURING HURRICANE SEASON

Thank you for your time, but we are looking for people who live in this area during hurricane season. Thank you again. Goodbye.

[IF THE ANSWER TO QUESTION 1 IS 1-4, THEN SKIP TO QUESTION 1051]

- Q.225 Telephone Number _____
- Q.226 Name _____
- Q.227 Address _____
- Q.228 City _____
- Q.229 State _____
- Q.230 Zip code _____
- Q.231 County name _____

Q.232 Risk Zone

- 1. Cat 1
- 2. Cat 2
- 3. Cat 3
- 4. Cat 4
- 5. Cat 5
- 6. NS
- 7. Inland

[IF THE ANSWER TO QUESTION 4 IS NOT 11, THEN SKIP TO QUESTION 236]

Q.233 [WITHLACOCOCHEE Q.1]

If a person has been ordered to evacuate by public safety officials during a mandatory evacuation, the person is breaking the law if they don't evacuate. Were you aware of that?

- 1. Yes
- 2. No
- 3. Don't know

Q.234 [WITHLACOCOCHEE Q.2]

In coastal counties the main evacuation zones are the areas that can be expected to flood because of storm surge that would be produced by a hurricane. Were you aware of that?

- 1. Yes
- 2. No
- 3. Don't know

Q.235 [WITHLACOCOCHEE Q.3]

What would you do if a strong hurricane turned toward your location, accelerated, or intensified unexpectedly, and it looked like there might not be enough time for you to evacuate out of your county safely? Would you: (READ)

- 1. Ride the storm out at home?
- 2. Go to a public shelter in your county?
- 3. Go someplace else in your county?
- 4. Try to get out of your county anyhow?
- 5. [DO NOT READ] Other
- 6. [DO NOT READ] Don't know/depends

[IF THE ANSWER TO QUESTION 4 IS NOT 3, THEN SKIP TO QUESTION 249]
[IF THE ANSWER IS 1-6, THEN SKIP TO QUESTION 210]



18. APPENDIX B

Residents were asked to which city they would evacuate in three different hypothetical storm scenarios. They were also asked to which city they evacuated in three past hurricanes. Appendix B shows the residents' responses to these questions for each county in the region.

Evacuation Destination City (Category 1 or 2)

	Total		Citrus		Hernando		Levy		Marion		Sumter	
	n	%	n	%	n	%	n	%	n	%	n	%
Albany	5	0.4%	0	0.0%	0	0.2%	0	0.0%	3	3.2%	0	0.5%
Asheville	1	0.1%	0	0.0%	0	0.0%	1	0.4%	0	0.0%	0	0.0%
Astatula	1	0.0%	0	0.0%	0	0.0%	0	0.1%	0	0.0%	0	0.0%
Athens	1	0.2%	0	0.0%	0	0.0%	2	0.6%	0	0.0%	0	0.0%
Atlanta	34	3.7%	11	4.6%	4	2.1%	9	2.8%	4	4.3%	6	8.3%
Atmore	1	0.2%	0	0.0%	0	0.0%	2	0.6%	0	0.0%	0	0.0%
Bainbridge	1	0.1%	0	0.0%	0	0.0%	1	0.2%	0	0.0%	0	0.0%
Beach Mountain	1	0.0%	0	0.0%	0	0.2%	0	0.0%	0	0.0%	0	0.0%
Belle	1	0.1%	0	0.0%	0	0.0%	1	0.2%	0	0.0%	0	0.0%
Bellevue	1	0.1%	0	0.0%	0	0.0%	0	0.0%	1	1.2%	0	0.0%
Beverly Hills	10	0.9%	8	3.4%	0	0.0%	0	0.0%	0	0.0%	0	0.0%
Blairesville	1	0.1%	0	0.0%	0	0.0%	1	0.4%	0	0.0%	0	0.0%
Boynton Beach	1	0.2%	0	0.0%	2	0.9%	0	0.0%	0	0.0%	0	0.0%
Bridge Manner	1	0.1%	0	0.0%	1	0.5%	0	0.0%	0	0.0%	0	0.0%
Bristol	2	0.3%	0	0.0%	0	0.0%	1	0.3%	0	0.0%	2	2.5%
Bronson	5	0.3%	0	0.0%	0	0.0%	3	1.0%	0	0.0%	0	0.0%
Brooksville	38	4.0%	2	0.8%	34	16.0%	0	0.1%	0	0.0%	2	2.0%
Buford	1	0.1%	0	0.0%	1	0.5%	0	0.0%	0	0.0%	0	0.0%
Burnsville	1	0.0%	0	0.0%	0	0.0%	0	0.1%	0	0.0%	0	0.0%
Bushnell	7	0.9%	0	0.2%	0	0.2%	0	0.0%	0	0.0%	7	9.5%
Callahan	1	0.1%	0	0.0%	1	0.3%	0	0.0%	0	0.0%	0	0.0%
Carolinas	1	0.0%	0	0.2%	0	0.0%	0	0.0%	0	0.0%	0	0.0%
Central Ridge	1	0.1%	0	0.0%	0	0.0%	1	0.4%	0	0.0%	0	0.0%
Charleston	2	0.1%	0	0.0%	0	0.0%	0	0.0%	0	0.0%	1	1.1%
Charlotte	4	0.5%	2	0.9%	0	0.0%	0	0.0%	1	1.2%	1	1.5%
Chattanooga	2	0.3%	2	0.8%	1	0.5%	0	0.0%	0	0.0%	0	0.0%
Chicago	2	0.2%	0	0.0%	0	0.2%	0	0.0%	1	1.2%	0	0.0%
Chiefland	39	6.3%	0	0.0%	0	0.0%	59	18.9%	0	0.0%	0	0.0%
Chuluota	1	0.0%	0	0.0%	0	0.0%	0	0.1%	0	0.0%	0	0.0%
Citra	2	0.4%	0	0.0%	0	0.0%	0	0.0%	2	2.1%	2	2.5%
Citrus	3	0.3%	3	1.2%	0	0.0%	0	0.0%	0	0.0%	0	0.0%
Citrus Hills	1	0.0%	0	0.2%	0	0.0%	0	0.0%	0	0.0%	0	0.0%
Citrus Springs	2	0.1%	1	0.3%	0	0.0%	0	0.0%	0	0.0%	0	0.0%
Clearwater	3	0.6%	0	0.0%	2	0.9%	4	1.2%	0	0.0%	0	0.0%
Clermont	3	0.5%	0	0.0%	2	1.1%	0	0.0%	0	0.0%	3	3.5%
Cleveland	1	0.0%	0	0.0%	0	0.0%	0	0.0%	0	0.4%	0	0.0%
Cocoa	1	0.2%	0	0.0%	0	0.0%	2	0.6%	0	0.0%	0	0.0%
Colquitt	1	0.1%	1	0.5%	0	0.0%	0	0.0%	0	0.0%	0	0.0%
Columbia	1	0.1%	0	0.0%	1	0.3%	0	0.0%	0	0.0%	0	0.0%
Columbus	3	0.3%	0	0.0%	2	1.1%	1	0.2%	0	0.0%	0	0.0%
Cottageville	1	0.1%	0	0.0%	1	0.5%	0	0.0%	0	0.0%	0	0.0%
Cross City	1	0.1%	0	0.0%	0	0.0%	1	0.2%	0	0.0%	0	0.0%
Crystal River	25	2.9%	23	9.3%	0	0.0%	5	1.5%	0	0.0%	0	0.0%
Dade City	1	0.1%	0	0.0%	1	0.5%	0	0.0%	0	0.0%	0	0.0%
Daytona	2	0.2%	0	0.0%	2	0.8%	0	0.0%	0	0.0%	0	0.0%
Defuniak Springs	1	0.1%	1	0.3%	0	0.0%	0	0.0%	0	0.0%	0	0.0%
Deland	2	0.4%	0	0.0%	0	0.0%	2	0.6%	2	2.1%	0	0.0%
Demopolis	1	0.1%	0	0.0%	0	0.0%	1	0.4%	0	0.0%	0	0.0%
Destin	2	0.3%	3	1.2%	0	0.0%	0	0.0%	0	0.0%	0	0.0%
Dixie County	1	0.0%	0	0.0%	0	0.0%	0	0.1%	0	0.0%	0	0.0%
Dothan	2	0.2%	1	0.5%	0	0.0%	1	0.4%	0	0.0%	0	0.0%
Douglas	1	0.1%	0	0.0%	0	0.0%	1	0.4%	0	0.0%	0	0.0%
Dultham	1	0.1%	0	0.0%	0	0.0%	1	0.2%	0	0.0%	0	0.0%
Dunlap	1	0.0%	0	0.2%	0	0.0%	0	0.0%	0	0.0%	0	0.0%
Dunnellon	10	1.2%	3	1.0%	0	0.0%	9	2.8%	0	0.0%	0	0.0%
Edgewater	1	0.0%	0	0.2%	0	0.0%	0	0.0%	0	0.0%	0	0.0%
Ellijay	1	0.2%	0	0.0%	0	0.0%	2	0.6%	0	0.0%	0	0.0%
Eustis	2	0.2%	0	0.2%	0	0.0%	1	0.4%	0	0.0%	0	0.0%
Fairfax	1	0.1%	0	0.0%	1	0.3%	0	0.0%	0	0.0%	0	0.0%
Fairplay	1	0.0%	0	0.2%	0	0.0%	0	0.0%	0	0.0%	0	0.0%
Fanning Springs	2	0.2%	0	0.0%	0	0.0%	2	0.6%	0	0.0%	0	0.0%
Fayetteville	1	0.1%	1	0.5%	0	0.0%	0	0.0%	0	0.0%	0	0.0%
Floral City	3	0.3%	1	0.3%	2	0.9%	0	0.0%	0	0.0%	0	0.0%

Evacuation Destination City (Category 1 or 2) - continued

	Total		Citrus		Hernando		Levy		Marion		Sumter	
	n	%	n	%	n	%	n	%	n	%	n	%
Florence	1	0.2%	0	0.0%	0	0.0%	2	0.6%	0	0.0%	0	0.0%
Florida City	1	0.1%	0	0.0%	1	0.3%	0	0.0%	0	0.0%	0	0.0%
Franklin	1	0.1%	0	0.0%	0	0.0%	1	0.4%	0	0.0%	0	0.0%
Friendship	1	0.0%	0	0.0%	0	0.0%	0	0.0%	0	0.4%	0	0.0%
Fruitland Park	1	0.1%	0	0.0%	0	0.0%	1	0.4%	0	0.0%	0	0.0%
Ft. Lauderdale	1	0.1%	0	0.0%	0	0.0%	1	0.2%	0	0.0%	0	0.0%
Ft. Myers	2	0.3%	1	0.5%	0	0.0%	0	0.0%	0	0.0%	2	2.5%
Gainesville	35	5.7%	6	2.3%	3	1.6%	43	13.9%	1	1.2%	0	0.0%
Georgia	5	0.7%	0	0.2%	1	0.5%	2	0.6%	2	2.1%	1	1.5%
Gilchrist County	1	0.0%	0	0.0%	0	0.0%	0	0.1%	0	0.0%	0	0.0%
Gordon	1	0.1%	0	0.0%	0	0.0%	1	0.4%	0	0.0%	0	0.0%
Greenville	3	0.2%	1	0.5%	0	0.2%	0	0.0%	0	0.0%	0	0.5%
Griffin	1	0.1%	0	0.0%	0	0.0%	1	0.4%	0	0.0%	0	0.0%
Guntersville	1	0.1%	0	0.0%	0	0.0%	0	0.0%	1	1.2%	0	0.0%
Hayesville	1	0.2%	0	0.0%	0	0.0%	2	0.6%	0	0.0%	0	0.0%
Hernando	8	0.8%	5	2.1%	2	0.9%	0	0.0%	0	0.0%	0	0.5%
High Springs	1	0.2%	0	0.0%	0	0.0%	2	0.6%	0	0.0%	0	0.0%
Hilton Head	2	0.2%	0	0.2%	0	0.0%	0	0.0%	2	2.1%	0	0.0%
Hollywood	1	0.1%	0	0.0%	0	0.0%	1	0.4%	0	0.0%	0	0.0%
Homerville	1	0.2%	0	0.0%	0	0.0%	2	0.6%	0	0.0%	0	0.0%
Homosassa	12	1.3%	11	4.5%	1	0.5%	0	0.0%	0	0.0%	0	0.0%
Hudson	2	0.2%	2	0.7%	0	0.0%	0	0.0%	0	0.0%	0	0.0%
Huntsville	1	0.0%	0	0.0%	0	0.0%	0	0.1%	0	0.0%	0	0.0%
Illinois	1	0.1%	1	0.5%	0	0.0%	0	0.0%	0	0.0%	0	0.0%
Indianapolis	2	0.1%	0	0.0%	0	0.0%	0	0.0%	1	0.8%	1	0.9%
Inglis	2	0.2%	2	0.8%	0	0.0%	0	0.1%	0	0.0%	0	0.0%
Inland	1	0.1%	1	0.5%	0	0.0%	0	0.0%	0	0.0%	0	0.0%
Inverness	21	2.3%	14	5.7%	3	1.4%	4	1.2%	0	0.0%	1	1.5%
Istachatta	1	0.8%	7	3.0%	0	0.0%	0	0.0%	0	0.0%	0	0.0%
Ithaca	1	0.0%	0	0.0%	0	0.0%	0	0.1%	0	0.0%	0	0.0%
Jacksonville	15	1.6%	2	0.7%	2	1.0%	6	1.9%	1	0.8%	4	5.3%
Jasper	1	0.0%	0	0.2%	0	0.0%	0	0.0%	0	0.0%	0	0.0%
Keystone Heights	1	0.2%	2	0.8%	0	0.0%	0	0.0%	0	0.0%	0	0.0%
Kingsport	1	0.1%	0	0.0%	0	0.0%	1	0.4%	0	0.0%	0	0.0%
Knoxville	1	0.0%	0	0.0%	0	0.0%	0	0.0%	0	0.4%	0	0.0%
Lady Lake	9	0.5%	1	0.3%	1	0.5%	0	0.0%	0	0.0%	3	4.1%
Lake City	3	0.5%	4	1.6%	0	0.0%	0	0.1%	0	0.0%	0	0.0%
Lake County	2	1.5%	0	0.0%	0	0.0%	0	0.0%	2	2.1%	12	16.5%
Lake Marion	1	0.1%	0	0.0%	0	0.0%	0	0.0%	0	0.0%	1	1.5%
Lake Placid	1	0.1%	1	0.5%	0	0.0%	0	0.0%	0	0.0%	0	0.0%
Lakeland	6	0.4%	1	0.3%	2	1.0%	0	0.1%	0	0.0%	0	0.5%
Land O' Lakes	1	0.0%	0	0.2%	0	0.0%	0	0.0%	0	0.0%	0	0.0%
Lanette	1	0.2%	0	0.0%	0	0.0%	2	0.6%	0	0.0%	0	0.0%
Largo	3	0.3%	2	0.9%	0	0.0%	0	0.1%	0	0.0%	0	0.0%
Leay	1	0.2%	0	0.0%	0	0.0%	2	0.6%	0	0.0%	0	0.0%
Lecanto	12	1.3%	12	4.8%	0	0.0%	0	0.0%	0	0.0%	0	0.0%
Leesburg	10	0.9%	4	1.5%	0	0.2%	2	0.5%	0	0.0%	3	3.9%
Levelton	1	0.0%	0	0.0%	0	0.2%	0	0.0%	0	0.0%	0	0.0%
Lucanta	1	0.2%	2	0.8%	0	0.0%	0	0.0%	0	0.0%	0	0.0%
Lutz	2	0.2%	0	0.0%	2	1.0%	0	0.0%	0	0.0%	0	0.0%
Lyons	1	0.0%	0	0.2%	0	0.0%	0	0.0%	0	0.0%	0	0.0%
Macon	9	2.0%	4	1.5%	3	1.4%	10	3.1%	2	2.5%	0	0.0%
Marion	4	0.4%	2	0.9%	0	0.0%	1	0.2%	1	0.8%	0	0.0%
Marion Oaks	1	0.2%	0	0.0%	0	0.0%	0	0.0%	2	2.1%	0	0.0%
Massachusetts	1	0.0%	0	0.0%	0	0.0%	0	0.0%	0	0.0%	0	0.5%
McCoy	1	0.0%	0	0.0%	0	0.0%	0	0.0%	0	0.4%	0	0.0%
Melbourne	7	0.5%	0	0.2%	3	1.4%	0	0.0%	0	0.0%	2	2.0%
Melrose	1	0.1%	0	0.0%	0	0.0%	1	0.3%	0	0.0%	0	0.0%
Miami	2	0.2%	0	0.2%	0	0.0%	1	0.4%	0	0.0%	0	0.0%
Micanopy	1	0.1%	0	0.0%	0	0.0%	1	0.4%	0	0.0%	0	0.0%
Michigan	2	0.3%	0	0.0%	0	0.0%	0	0.0%	2	2.1%	1	0.9%
Middleberg	1	0.1%	0	0.0%	0	0.0%	1	0.4%	0	0.0%	0	0.0%
Mississippi	1	0.1%	1	0.5%	0	0.0%	0	0.0%	0	0.0%	0	0.0%

Evacuation Destination City (Category 1 or 2) - continued

	Total		Citrus		Hernando		Levy		Marion		Sumter	
	n	%	n	%	n	%	n	%	n	%	n	%
Mobile	1	0.0%	0	0.2%	0	0.0%	0	0.0%	0	0.0%	0	0.0%
Morriston	1	0.1%	0	0.0%	0	0.0%	1	0.4%	0	0.0%	0	0.0%
Murphy	3	0.4%	1	0.5%	1	0.5%	0	0.0%	2	2.1%	0	0.0%
Myrtle Beach	1	0.2%	0	0.0%	0	0.0%	0	0.0%	2	2.1%	0	0.0%
Nagamy	1	0.2%	0	0.0%	0	0.0%	2	0.6%	0	0.0%	0	0.0%
Naples	1	0.0%	0	0.0%	0	0.2%	0	0.0%	0	0.0%	0	0.0%
Nashville	2	0.2%	0	0.2%	1	0.5%	0	0.0%	0	0.0%	0	0.0%
New Hampshire	1	0.1%	0	0.0%	0	0.0%	1	0.4%	0	0.0%	0	0.0%
New Port Richey	6	2.0%	13	5.3%	5	2.6%	0	0.0%	0	0.0%	0	0.0%
New Rose	1	0.1%	0	0.0%	0	0.0%	1	0.4%	0	0.0%	0	0.0%
New York	1	0.1%	0	0.0%	1	0.3%	0	0.0%	0	0.0%	0	0.0%
Newnam	1	0.0%	0	0.0%	0	0.0%	0	0.1%	0	0.0%	0	0.0%
North Marion County	1	0.0%	0	0.0%	0	0.0%	0	0.0%	0	0.0%	0	0.5%
North on I-75	1	0.1%	0	0.0%	0	0.0%	0	0.0%	1	1.2%	0	0.0%
Northfield	1	0.1%	0	0.0%	0	0.0%	0	0.0%	1	1.2%	0	0.0%
Ocala	66	8.4%	28	11.6%	4	1.8%	20	6.5%	25	27.4%	1	1.4%
Ocilla	1	0.2%	0	0.0%	0	0.0%	0	0.0%	2	2.1%	0	0.0%
Ohio	1	0.0%	0	0.0%	0	0.0%	0	0.1%	0	0.0%	0	0.0%
Okeechobee	1	1.3%	0	0.0%	0	0.0%	12	4.0%	0	0.0%	0	0.0%
Old Town	1	0.1%	0	0.0%	0	0.0%	1	0.4%	0	0.0%	0	0.0%
Orange County	1	0.1%	0	0.0%	0	0.0%	1	0.4%	0	0.0%	0	0.0%
Orange Park	1	0.2%	2	0.8%	0	0.0%	0	0.0%	0	0.0%	0	0.0%
Orlando	35	3.6%	10	4.3%	14	6.8%	9	2.8%	0	0.0%	0	0.0%
Oviedo	1	0.1%	0	0.0%	0	0.0%	0	0.0%	0	0.0%	1	0.9%
Oxford	1	0.1%	0	0.0%	0	0.0%	0	0.0%	0	0.0%	1	0.9%
Palatka	4	0.5%	0	0.0%	0	0.2%	4	1.2%	0	0.0%	0	0.5%
Panama City	1	0.0%	0	0.0%	0	0.0%	0	0.0%	0	0.0%	0	0.5%
Pensacola	2	1.0%	0	0.0%	0	0.0%	2	0.6%	7	8.2%	0	0.0%
Perry	3	0.4%	2	0.8%	0	0.0%	2	0.5%	0	0.0%	0	0.0%
Pinellas	1	0.0%	0	0.2%	0	0.0%	0	0.0%	0	0.0%	0	0.0%
Pinellas and Orlando	1	0.2%	0	0.0%	0	0.0%	2	0.6%	0	0.0%	0	0.0%
Plant City	1	0.1%	0	0.0%	1	0.5%	0	0.0%	0	0.0%	0	0.0%
Polk County	2	0.3%	0	0.0%	1	0.3%	0	0.0%	0	0.0%	2	2.5%
Portland	1	0.2%	0	0.0%	0	0.0%	2	0.6%	0	0.0%	0	0.0%
Prattville	1	0.0%	0	0.0%	0	0.0%	0	0.0%	0	0.0%	0	0.5%
Puerto Rico	1	0.8%	0	0.0%	0	0.0%	0	0.0%	7	8.2%	0	0.0%
Raleigh	2	0.1%	0	0.2%	0	0.0%	0	0.0%	0	0.0%	0	0.5%
Rich Manor	1	0.1%	0	0.0%	1	0.3%	0	0.0%	0	0.0%	0	0.0%
Richmond	2	0.2%	0	0.0%	0	0.0%	1	0.4%	0	0.0%	0	0.5%
Ridgewood Manor	1	0.2%	0	0.0%	2	1.0%	0	0.0%	0	0.0%	0	0.0%
Roanoke	1	0.0%	0	0.2%	0	0.0%	0	0.0%	0	0.0%	0	0.0%
Saint Augustine	1	0.1%	0	0.0%	0	0.0%	1	0.4%	0	0.0%	0	0.0%
Same county	1	0.1%	0	0.0%	0	0.0%	1	0.2%	0	0.0%	0	0.0%
Savannah	4	0.5%	0	0.2%	2	0.9%	2	0.7%	0	0.0%	0	0.0%
Savannah River Lake	1	0.1%	0	0.0%	0	0.0%	1	0.4%	0	0.0%	0	0.0%
Sorrento	1	0.0%	0	0.0%	0	0.0%	0	0.1%	0	0.0%	0	0.0%
South Carolina	1	0.1%	1	0.5%	0	0.0%	0	0.0%	0	0.0%	0	0.0%
South Central Georgia	1	0.1%	0	0.0%	0	0.0%	0	0.0%	0	0.0%	1	0.9%
South Lake Placid	1	0.2%	0	0.0%	0	0.0%	2	0.6%	0	0.0%	0	0.0%
Spartanburg	1	0.1%	1	0.4%	0	0.0%	0	0.0%	0	0.0%	0	0.0%
Spring Hill	72	7.6%	0	0.0%	68	32.3%	3	0.8%	0	0.0%	0	0.5%
St. Cloud	1	0.1%	0	0.0%	1	0.3%	0	0.0%	0	0.0%	0	0.0%
St. Louis	1	0.1%	0	0.0%	0	0.0%	1	0.4%	0	0.0%	0	0.0%
St. Lucie	1	0.1%	1	0.5%	0	0.0%	0	0.0%	0	0.0%	0	0.0%
St. Mary's	1	0.1%	1	0.5%	0	0.0%	0	0.0%	0	0.0%	0	0.0%
St. Petersburg	6	0.7%	4	1.7%	0	0.0%	2	0.7%	0	0.4%	0	0.0%
Starke	1	0.1%	0	0.0%	0	0.0%	1	0.4%	0	0.0%	0	0.0%
Statesboro	1	0.0%	0	0.2%	0	0.0%	0	0.0%	0	0.0%	0	0.0%
Sugar Mill	1	0.0%	0	0.2%	0	0.0%	0	0.0%	0	0.0%	0	0.0%
Summerfield	4	0.3%	0	0.0%	0	0.0%	0	0.0%	3	3.2%	0	0.0%
Sumpter County	1	0.0%	0	0.2%	0	0.0%	0	0.0%	0	0.0%	0	0.0%
Sumter	1	0.2%	0	0.0%	0	0.0%	0	0.0%	0	0.0%	2	2.5%
Tacoa	1	0.0%	0	0.0%	0	0.0%	0	0.1%	0	0.0%	0	0.0%

Evacuation Destination City (Category 1 or 2) - continued

	Total		Citrus		Hernando		Levy		Marion		Sumter	
	n	%	n	%	n	%	n	%	n	%	n	%
Tallahassee	13	1.3%	5	1.9%	3	1.4%	2	0.6%	1	0.8%	2	2.5%
Tampa	11	1.1%	2	0.7%	5	2.3%	3	0.9%	0	0.0%	1	1.5%
Tarpon Springs	1	0.1%	0	0.0%	0	0.0%	1	0.4%	0	0.0%	0	0.0%
Tennessee	2	0.2%	0	0.0%	2	0.7%	0	0.0%	0	0.0%	0	0.0%
The Villages	1	0.1%	0	0.0%	0	0.0%	0	0.0%	0	0.0%	1	0.9%
Thomas River	1	0.0%	0	0.0%	0	0.2%	0	0.0%	0	0.0%	0	0.0%
Thomaston	1	0.0%	0	0.0%	0	0.2%	0	0.0%	0	0.0%	0	0.0%
Thomasville	2	0.1%	0	0.2%	0	0.0%	1	0.2%	0	0.0%	0	0.0%
Tifton	4	0.6%	0	0.0%	0	0.0%	2	0.7%	2	2.1%	1	1.5%
Timberpines	1	0.1%	0	0.0%	1	0.5%	0	0.0%	0	0.0%	0	0.0%
Titusville	1	0.0%	0	0.0%	0	0.2%	0	0.0%	0	0.0%	0	0.0%
Trenton	3	0.4%	0	0.0%	0	0.0%	3	1.1%	0	0.0%	0	0.0%
Trinity	2	0.2%	0	0.0%	0	0.2%	1	0.4%	0	0.0%	0	0.0%
Valdosta	12	1.5%	1	0.5%	4	1.7%	7	2.4%	2	1.7%	0	0.0%
Virginia	1	0.1%	0	0.0%	0	0.0%	0	0.0%	1	1.2%	0	0.0%
Virginia Beach	2	0.3%	0	0.0%	0	0.0%	2	0.6%	0	0.0%	1	1.5%
Voyerville	1	0.1%	1	0.3%	0	0.0%	0	0.0%	0	0.0%	0	0.0%
Waco	1	0.1%	1	0.5%	0	0.0%	0	0.0%	0	0.0%	0	0.0%
Warner Robins	2	0.3%	2	0.8%	1	0.5%	0	0.0%	0	0.0%	0	0.0%
Washington, D.C.	2	0.2%	0	0.2%	0	0.0%	2	0.6%	0	0.0%	0	0.0%
Waycross	1	0.1%	0	0.0%	0	0.0%	1	0.4%	0	0.0%	0	0.0%
Waynesville	1	0.1%	1	0.5%	0	0.0%	0	0.0%	0	0.0%	0	0.0%
Webster	1	0.0%	0	0.0%	0	0.0%	0	0.0%	0	0.0%	0	0.5%
Weekiwatchee	4	0.5%	0	0.0%	4	2.1%	0	0.0%	0	0.0%	0	0.0%
Wells	1	0.1%	1	0.5%	0	0.0%	0	0.0%	0	0.0%	0	0.0%
Wesley Chapel	2	0.3%	0	0.0%	3	1.4%	0	0.0%	0	0.0%	0	0.0%
West Coast	1	0.2%	0	0.0%	0	0.0%	0	0.0%	2	2.1%	0	0.0%
West Palm Beach	1	0.1%	1	0.5%	0	0.0%	0	0.0%	0	0.0%	0	0.0%
Wikanta	1	0.0%	0	0.2%	0	0.0%	0	0.0%	0	0.0%	0	0.0%
Wildwood	4	0.4%	0	0.0%	0	0.0%	0	0.0%	0	0.0%	4	5.0%
Williston	7	0.7%	2	0.9%	0	0.0%	4	1.3%	0	0.0%	0	0.0%
Winter Haven	1	0.1%	0	0.0%	0	0.0%	1	0.4%	0	0.0%	0	0.0%
Working	1	0.1%	0	0.0%	0	0.0%	0	0.0%	1	1.4%	0	0.0%
Yankeetown	1	0.1%	0	0.0%	0	0.0%	1	0.2%	0	0.0%	0	0.0%
Zanesville	1	0.2%	2	0.8%	0	0.0%	0	0.0%	0	0.0%	0	0.0%

Evacuation Destination City (Category 3)

	Total		Citrus		Hernando		Levy		Marion		Sumter	
	n	%	n	%	n	%	n	%	n	%	n	%
Albany	4	0.4%	0	0.0%	0	0.0%	0	0.0%	3	3.6%	0	0.5%
Asheville	2	0.2%	0	0.0%	0	0.2%	1	0.3%	0	0.0%	0	0.0%
Astatula	1	0.0%	0	0.0%	0	0.0%	0	0.1%	0	0.0%	0	0.0%
Athens	1	0.2%	0	0.0%	0	0.0%	2	0.6%	0	0.0%	0	0.0%
Atlanta	39	4.2%	12	4.9%	7	3.1%	9	2.8%	6	8.1%	5	6.9%
Atmore	1	0.2%	0	0.0%	0	0.0%	2	0.6%	0	0.0%	0	0.0%
Bainbridge	1	0.1%	0	0.0%	0	0.0%	1	0.2%	0	0.0%	0	0.0%
Bay City	1	0.0%	0	0.0%	0	0.0%	0	0.0%	0	0.0%	0	0.5%
Beach Mountain	1	0.0%	0	0.0%	0	0.2%	0	0.0%	0	0.0%	0	0.0%
Belle	1	0.1%	0	0.0%	0	0.0%	1	0.2%	0	0.0%	0	0.0%
Beverly Hills	8	0.6%	5	2.2%	0	0.0%	0	0.0%	0	0.0%	0	0.0%
Blairstown	1	0.1%	0	0.0%	0	0.0%	1	0.3%	0	0.0%	0	0.0%
Bowling Green	1	0.1%	0	0.0%	1	0.5%	0	0.0%	0	0.0%	0	0.0%
Boynton Beach	1	0.2%	0	0.0%	2	0.9%	0	0.0%	0	0.0%	0	0.0%
Bridge Manner	1	0.1%	0	0.0%	1	0.5%	0	0.0%	0	0.0%	0	0.0%
Bristol	2	0.3%	0	0.0%	0	0.0%	1	0.3%	0	0.0%	2	2.5%
Bronson	5	0.4%	0	0.0%	0	0.0%	3	1.0%	0	0.0%	0	0.0%
Brooksville	37	4.1%	3	1.2%	33	15.4%	0	0.1%	0	0.0%	2	2.0%
Buford	1	0.1%	0	0.0%	1	0.5%	0	0.0%	0	0.0%	0	0.0%
Burnsville	1	0.0%	0	0.0%	0	0.0%	0	0.1%	0	0.0%	0	0.0%
Bushnell	7	1.0%	0	0.2%	2	1.1%	0	0.0%	0	0.0%	7	9.0%
Butler	1	0.1%	0	0.0%	0	0.0%	1	0.3%	0	0.0%	0	0.0%
Callahan	1	0.1%	0	0.0%	1	0.3%	0	0.0%	0	0.0%	0	0.0%
Cape Canaveral	1	0.2%	2	0.8%	0	0.0%	0	0.0%	0	0.0%	0	0.0%
Carolinas	1	0.0%	0	0.2%	0	0.0%	0	0.0%	0	0.0%	0	0.0%
Cedar Key	1	0.1%	0	0.0%	0	0.0%	1	0.3%	0	0.0%	0	0.0%
Central Ridge	1	0.1%	0	0.0%	0	0.0%	1	0.3%	0	0.0%	0	0.0%
Charleston	2	0.1%	0	0.0%	0	0.0%	0	0.0%	0	0.0%	1	1.1%
Charlotte	4	0.5%	2	0.9%	0	0.0%	0	0.0%	1	1.4%	1	1.5%
Chattanooga	4	0.6%	2	0.8%	2	1.0%	1	0.3%	0	0.0%	0	0.0%
Chicago	3	0.2%	0	0.0%	0	0.2%	0	0.0%	1	1.4%	1	0.9%
Chiefland	41	6.5%	0	0.0%	0	0.0%	60	19.2%	0	0.0%	0	0.0%
Chuluota	1	0.0%	0	0.0%	0	0.0%	0	0.1%	0	0.0%	0	0.0%
Cincinnati	1	0.0%	0	0.0%	0	0.2%	0	0.0%	0	0.0%	0	0.0%
Citra	1	0.2%	0	0.0%	0	0.0%	0	0.0%	2	2.3%	0	0.0%
Citrus	3	0.3%	3	1.2%	0	0.0%	0	0.0%	0	0.0%	0	0.0%
Citrus Hills	1	0.0%	0	0.2%	0	0.0%	0	0.0%	0	0.0%	0	0.0%
Citrus Springs	2	0.1%	1	0.3%	0	0.0%	0	0.0%	0	0.0%	0	0.0%
Clayton	1	0.1%	0	0.0%	1	0.5%	0	0.0%	0	0.0%	0	0.0%
Clearwater	2	0.4%	0	0.0%	2	0.9%	2	0.6%	0	0.0%	0	0.0%
Clermont	2	0.2%	0	0.0%	2	1.1%	0	0.0%	0	0.0%	0	0.0%
Cleveland	2	0.1%	0	0.2%	0	0.0%	0	0.0%	0	0.5%	0	0.0%
Cocoa	1	0.2%	0	0.0%	0	0.0%	2	0.6%	0	0.0%	0	0.0%
Cocoran	1	0.1%	1	0.3%	0	0.0%	0	0.0%	0	0.0%	0	0.0%
Colquitt	1	0.1%	1	0.5%	0	0.0%	0	0.0%	0	0.0%	0	0.0%
Columbus	3	0.3%	0	0.0%	2	1.1%	1	0.2%	0	0.0%	0	0.0%
Cottageville	1	0.1%	0	0.0%	1	0.5%	0	0.0%	0	0.0%	0	0.0%
Cross City	1	0.1%	0	0.0%	0	0.0%	1	0.2%	0	0.0%	0	0.0%
Crystal River	20	2.0%	16	6.4%	0	0.0%	3	0.8%	0	0.0%	0	0.0%
Dade City	1	0.1%	0	0.0%	1	0.5%	0	0.0%	0	0.0%	0	0.0%
Dallas	1	0.2%	2	0.8%	0	0.0%	0	0.0%	0	0.0%	0	0.0%
Daytona	2	0.2%	0	0.0%	2	0.8%	0	0.0%	0	0.0%	0	0.0%
Defuniak Springs	1	0.1%	1	0.3%	0	0.0%	0	0.0%	0	0.0%	0	0.0%
Deland	2	0.4%	0	0.0%	0	0.0%	2	0.6%	2	2.3%	0	0.0%
Demopolis	1	0.1%	0	0.0%	0	0.0%	1	0.3%	0	0.0%	0	0.0%
Destin	2	0.3%	3	1.2%	0	0.0%	0	0.0%	0	0.0%	0	0.0%
Dixie County	1	0.0%	0	0.0%	0	0.0%	0	0.1%	0	0.0%	0	0.0%
Dothan	1	0.1%	0	0.0%	0	0.0%	1	0.3%	0	0.0%	0	0.0%
Douglas	1	0.1%	0	0.0%	0	0.0%	1	0.3%	0	0.0%	0	0.0%
Dultham	1	0.1%	0	0.0%	0	0.0%	1	0.2%	0	0.0%	0	0.0%
Dunlap	1	0.0%	0	0.2%	0	0.0%	0	0.0%	0	0.0%	0	0.0%
Dunnellon	10	1.3%	2	0.8%	0	0.0%	10	3.1%	0	0.0%	0	0.0%
East Liverpool	1	0.0%	0	0.2%	0	0.0%	0	0.0%	0	0.0%	0	0.0%

Evacuation Destination City (Category 3) - continued

	Total		Citrus		Hernando		Levy		Marion		Sumter	
	n	%	n	%	n	%	n	%	n	%	n	%
Edgewater	1	0.0%	0	0.2%	0	0.0%	0	0.0%	0	0.0%	0	0.0%
Ellijay	1	0.2%	0	0.0%	0	0.0%	2	0.6%	0	0.0%	0	0.0%
Eustis	3	0.2%	0	0.2%	0	0.2%	1	0.3%	0	0.0%	0	0.0%
Fairfax	2	0.1%	1	0.3%	1	0.3%	0	0.0%	0	0.0%	0	0.0%
Fairplay	1	0.0%	0	0.2%	0	0.0%	0	0.0%	0	0.0%	0	0.0%
Fanning Springs	2	0.2%	0	0.0%	0	0.0%	2	0.6%	0	0.0%	0	0.0%
Fayetteville	2	0.2%	2	0.9%	0	0.0%	0	0.0%	0	0.0%	0	0.0%
Floral City	2	0.1%	1	0.3%	0	0.0%	0	0.0%	0	0.0%	0	0.0%
Florence	1	0.2%	0	0.0%	0	0.0%	2	0.6%	0	0.0%	0	0.0%
Florida	1	0.1%	0	0.0%	1	0.5%	0	0.0%	0	0.0%	0	0.0%
Florida City	1	0.1%	0	0.0%	1	0.3%	0	0.0%	0	0.0%	0	0.0%
Franklin	1	0.1%	0	0.0%	0	0.0%	1	0.3%	0	0.0%	0	0.0%
Friendship	1	0.0%	0	0.0%	0	0.0%	0	0.0%	0	0.5%	0	0.0%
Ft. Knox	1	0.1%	0	0.0%	0	0.0%	1	0.3%	0	0.0%	0	0.0%
Ft. Lauderdale	2	0.1%	0	0.0%	0	0.0%	1	0.4%	0	0.0%	0	0.0%
Ft. Myers	2	0.3%	1	0.5%	0	0.0%	0	0.0%	0	0.0%	2	2.5%
Gainesville	31	4.6%	4	1.8%	3	1.6%	33	10.6%	1	1.4%	0	0.0%
Gatlinburg	1	0.2%	0	0.0%	2	0.9%	0	0.0%	0	0.0%	0	0.0%
Georgia	4	0.5%	0	0.2%	1	0.5%	2	0.6%	0	0.0%	1	1.5%
Gilchrist County	1	0.0%	0	0.0%	0	0.0%	0	0.1%	0	0.0%	0	0.0%
Glenwood	1	0.0%	0	0.0%	0	0.0%	0	0.1%	0	0.0%	0	0.0%
Gordon	1	0.1%	0	0.0%	0	0.0%	1	0.3%	0	0.0%	0	0.0%
Grand Rapids	1	0.1%	0	0.0%	1	0.5%	0	0.0%	0	0.0%	0	0.0%
Greensboro	1	0.1%	1	0.5%	0	0.0%	0	0.0%	0	0.0%	0	0.0%
Greenville	3	0.2%	1	0.5%	0	0.2%	0	0.0%	0	0.0%	0	0.5%
Griffin	1	0.1%	0	0.0%	0	0.0%	1	0.3%	0	0.0%	0	0.0%
Guntersville	1	0.1%	0	0.0%	0	0.0%	0	0.0%	1	1.4%	0	0.0%
Hayesville	1	0.2%	0	0.0%	0	0.0%	2	0.6%	0	0.0%	0	0.0%
Hernando	7	0.7%	4	1.8%	2	0.9%	0	0.0%	0	0.0%	0	0.5%
High Springs	1	0.2%	0	0.0%	0	0.0%	2	0.6%	0	0.0%	0	0.0%
Hilton Head	2	0.2%	0	0.2%	0	0.0%	0	0.0%	2	2.3%	0	0.0%
Hinesville	1	0.1%	1	0.5%	0	0.0%	0	0.0%	0	0.0%	0	0.0%
Holiday	1	0.2%	0	0.0%	2	0.9%	0	0.0%	0	0.0%	0	0.0%
Hollywood	1	0.1%	0	0.0%	0	0.0%	1	0.3%	0	0.0%	0	0.0%
Homosassa	13	1.3%	11	4.4%	2	0.8%	0	0.0%	0	0.0%	0	0.0%
Hudson	1	0.1%	1	0.5%	0	0.0%	0	0.0%	0	0.0%	0	0.0%
Huntsville	1	0.0%	0	0.0%	0	0.0%	0	0.1%	0	0.0%	0	0.0%
Illinois	1	0.1%	1	0.5%	0	0.0%	0	0.0%	0	0.0%	0	0.0%
Indianapolis	2	0.1%	0	0.0%	0	0.0%	0	0.0%	1	0.9%	1	0.9%
Inglis	2	0.2%	2	0.8%	0	0.0%	0	0.1%	0	0.0%	0	0.0%
Inland	1	0.1%	1	0.5%	0	0.0%	0	0.0%	0	0.0%	0	0.0%
Inverness	19	2.2%	12	5.0%	3	1.4%	4	1.2%	0	0.0%	1	1.5%
Istachatta	1	0.8%	7	3.0%	0	0.0%	0	0.0%	0	0.0%	0	0.0%
Ithaca	1	0.0%	0	0.0%	0	0.0%	0	0.1%	0	0.0%	0	0.0%
Jacksonville	17	1.9%	2	0.7%	3	1.2%	6	1.9%	1	0.9%	7	8.8%
Jasper	1	0.0%	0	0.2%	0	0.0%	0	0.0%	0	0.0%	0	0.0%
Keystone Heights	1	0.2%	2	0.8%	0	0.0%	0	0.0%	0	0.0%	0	0.0%
Kingsport	1	0.1%	0	0.0%	0	0.0%	1	0.3%	0	0.0%	0	0.0%
Knoxville	1	0.0%	0	0.0%	0	0.0%	0	0.0%	0	0.5%	0	0.0%
Lady Lake	12	0.9%	1	0.3%	2	0.7%	0	0.0%	0	0.0%	6	8.1%
Lake City	4	0.6%	4	1.6%	0	0.0%	2	0.5%	0	0.0%	0	0.0%
Lake County	2	1.5%	0	0.0%	0	0.0%	0	0.0%	2	2.3%	12	16.6%
Lake Marion	1	0.1%	0	0.0%	0	0.0%	0	0.0%	0	0.0%	1	1.5%
Lake Placid	1	0.1%	1	0.5%	0	0.0%	0	0.0%	0	0.0%	0	0.0%
Lakeland	5	0.3%	1	0.3%	1	0.5%	0	0.1%	0	0.0%	0	0.5%
Land O' Lakes	1	0.0%	0	0.2%	0	0.0%	0	0.0%	0	0.0%	0	0.0%
Lanette	1	0.2%	0	0.0%	0	0.0%	2	0.6%	0	0.0%	0	0.0%
Largo	3	0.3%	2	0.9%	0	0.0%	0	0.1%	0	0.0%	0	0.0%
Leay	1	0.2%	0	0.0%	0	0.0%	2	0.6%	0	0.0%	0	0.0%
Lecanto	10	1.0%	10	3.9%	0	0.0%	0	0.0%	0	0.0%	0	0.0%
Leesburg	9	0.9%	3	1.3%	0	0.2%	2	0.5%	0	0.0%	3	3.9%
Levelton	1	0.0%	0	0.0%	0	0.2%	0	0.0%	0	0.0%	0	0.0%
Louisberg	1	0.1%	0	0.0%	1	0.5%	0	0.0%	0	0.0%	0	0.0%

Evacuation Destination City (Category 3) - continued

	Total		Citrus		Hernando		Levy		Marion		Sumter	
	n	%	n	%	n	%	n	%	n	%	n	%
Lowndes County	1	0.1%	0	0.0%	0	0.0%	1	0.3%	0	0.0%	0	0.0%
Lucanta	1	0.2%	2	0.8%	0	0.0%	0	0.0%	0	0.0%	0	0.0%
Lutz	2	0.2%	0	0.0%	2	1.0%	0	0.0%	0	0.0%	0	0.0%
Macon	10	2.2%	4	1.5%	3	1.4%	11	3.6%	2	2.8%	0	0.0%
Marion	4	0.4%	2	0.9%	0	0.0%	1	0.2%	1	0.9%	0	0.0%
Marion Oaks	1	0.2%	0	0.0%	0	0.0%	0	0.0%	2	2.3%	0	0.0%
Massachusetts	1	0.0%	0	0.0%	0	0.0%	0	0.0%	0	0.0%	0	0.5%
McCoy	1	0.0%	0	0.0%	0	0.0%	0	0.0%	0	0.5%	0	0.0%
Melbourne	6	0.4%	0	0.2%	2	1.0%	0	0.0%	0	0.0%	2	2.0%
Melrose	1	0.1%	0	0.0%	0	0.0%	1	0.3%	0	0.0%	0	0.0%
Miami	2	0.2%	1	0.5%	0	0.0%	1	0.3%	0	0.0%	0	0.0%
Michigan	2	0.3%	0	0.0%	0	0.0%	0	0.0%	2	2.3%	1	0.9%
Middleberg	1	0.1%	0	0.0%	0	0.0%	1	0.3%	0	0.0%	0	0.0%
Milwaukee	1	0.0%	0	0.0%	0	0.2%	0	0.0%	0	0.0%	0	0.0%
Mississippi	1	0.1%	1	0.5%	0	0.0%	0	0.0%	0	0.0%	0	0.0%
Mobile	1	0.0%	0	0.2%	0	0.0%	0	0.0%	0	0.0%	0	0.0%
Morrison	1	0.1%	0	0.0%	0	0.0%	1	0.3%	0	0.0%	0	0.0%
Murphy	3	0.4%	1	0.5%	1	0.5%	0	0.0%	2	2.3%	0	0.0%
Myrtle Beach	1	0.2%	0	0.0%	0	0.0%	0	0.0%	2	2.3%	0	0.0%
Nagamy	1	0.2%	0	0.0%	0	0.0%	2	0.6%	0	0.0%	0	0.0%
Naples	2	0.2%	0	0.0%	0	0.2%	1	0.3%	0	0.0%	0	0.0%
Nashville	2	0.2%	0	0.2%	1	0.5%	0	0.0%	0	0.0%	0	0.0%
New England	1	0.1%	1	0.3%	0	0.0%	0	0.0%	0	0.0%	0	0.0%
New Hampshire	1	0.1%	0	0.0%	0	0.0%	1	0.3%	0	0.0%	0	0.0%
New Port Richey	5	1.9%	13	5.3%	4	2.1%	0	0.0%	0	0.0%	0	0.0%
New Rose	1	0.1%	0	0.0%	0	0.0%	1	0.3%	0	0.0%	0	0.0%
New York	1	0.1%	0	0.0%	1	0.3%	0	0.0%	0	0.0%	0	0.0%
Newnam	1	0.0%	0	0.0%	0	0.0%	0	0.1%	0	0.0%	0	0.0%
North Marion County	1	0.0%	0	0.0%	0	0.0%	0	0.0%	0	0.0%	0	0.5%
North on I-75	1	0.1%	0	0.0%	0	0.0%	0	0.0%	1	1.4%	0	0.0%
Northfield	1	0.1%	0	0.0%	0	0.0%	0	0.0%	1	1.4%	0	0.0%
Ocala	67	8.9%	32	13.2%	4	1.7%	22	7.0%	23	29.6%	1	1.4%
Ocilla	1	0.2%	0	0.0%	0	0.0%	0	0.0%	2	2.3%	0	0.0%
Ohio	1	0.0%	0	0.0%	0	0.0%	0	0.1%	0	0.0%	0	0.0%
Okeechobee	1	1.3%	0	0.0%	0	0.0%	12	3.9%	0	0.0%	0	0.0%
Old Town	1	0.1%	0	0.0%	0	0.0%	1	0.3%	0	0.0%	0	0.0%
Oldenville	1	0.0%	0	0.0%	0	0.2%	0	0.0%	0	0.0%	0	0.0%
Orange County	1	0.1%	0	0.0%	0	0.0%	1	0.3%	0	0.0%	0	0.0%
Orange Park	1	0.2%	2	0.8%	0	0.0%	0	0.0%	0	0.0%	0	0.0%
Orlando	36	4.0%	10	4.3%	17	7.8%	10	3.1%	0	0.0%	0	0.0%
Oviedo	1	0.1%	0	0.0%	0	0.0%	0	0.0%	0	0.0%	1	0.9%
Oxford	1	0.1%	0	0.0%	0	0.0%	0	0.0%	0	0.0%	1	0.9%
Palatka	4	0.5%	0	0.0%	0	0.2%	4	1.2%	0	0.0%	0	0.5%
Panama City	1	0.0%	0	0.0%	0	0.0%	0	0.0%	0	0.0%	0	0.5%
Pensacola	3	1.2%	0	0.0%	0	0.0%	4	1.2%	7	9.3%	0	0.0%
Perry	3	0.4%	2	0.8%	0	0.0%	2	0.5%	0	0.0%	0	0.0%
Pinellas	1	0.0%	0	0.2%	0	0.0%	0	0.0%	0	0.0%	0	0.0%
Plant City	1	0.1%	0	0.0%	1	0.5%	0	0.0%	0	0.0%	0	0.0%
Polk County	2	0.3%	0	0.0%	1	0.3%	0	0.0%	0	0.0%	2	2.5%
Port Richey	1	0.1%	1	0.5%	0	0.0%	0	0.0%	0	0.0%	0	0.0%
Portland	1	0.2%	0	0.0%	0	0.0%	2	0.6%	0	0.0%	0	0.0%
Prattville	1	0.0%	0	0.0%	0	0.0%	0	0.0%	0	0.0%	0	0.5%
Raleigh	2	0.1%	0	0.2%	0	0.0%	0	0.0%	0	0.0%	0	0.5%
Red Oak	1	0.1%	0	0.0%	1	0.5%	0	0.0%	0	0.0%	0	0.0%
Rich Manor	1	0.1%	0	0.0%	1	0.3%	0	0.0%	0	0.0%	0	0.0%
Richmond	2	0.2%	0	0.0%	0	0.0%	1	0.3%	0	0.0%	0	0.5%
Ridgewood Manor	1	0.2%	0	0.0%	2	1.0%	0	0.0%	0	0.0%	0	0.0%
Roanoke	1	0.0%	0	0.2%	0	0.0%	0	0.0%	0	0.0%	0	0.0%
Same county	1	0.1%	0	0.0%	0	0.0%	1	0.2%	0	0.0%	0	0.0%
Savannah	6	0.8%	2	0.9%	2	0.9%	3	0.9%	0	0.0%	0	0.0%
Savannah River Lake	1	0.1%	0	0.0%	0	0.0%	1	0.3%	0	0.0%	0	0.0%
Sorrento	1	0.0%	0	0.0%	0	0.0%	0	0.1%	0	0.0%	0	0.0%
South Carolina	1	0.1%	1	0.5%	0	0.0%	0	0.0%	0	0.0%	0	0.0%

Evacuation Destination City (Category 3) - continued

	Total		Citrus		Hernando		Levy		Marion		Sumter	
	n	%	n	%	n	%	n	%	n	%	n	%
South Central Georgia	1	0.1%	0	0.0%	0	0.0%	0	0.0%	0	0.0%	1	0.9%
South Lake Placid	1	0.2%	0	0.0%	0	0.0%	2	0.6%	0	0.0%	0	0.0%
Spartanburg	1	0.1%	1	0.4%	0	0.0%	0	0.0%	0	0.0%	0	0.0%
Spring Hill	62	6.6%	0	0.2%	58	27.3%	3	0.8%	0	0.0%	0	0.5%
St. Augustine	1	0.1%	0	0.0%	0	0.0%	1	0.3%	0	0.0%	0	0.0%
St. Cloud	1	0.1%	0	0.0%	1	0.3%	0	0.0%	0	0.0%	0	0.0%
St. Louis	1	0.1%	0	0.0%	0	0.0%	1	0.3%	0	0.0%	0	0.0%
St. Lucie	1	0.1%	1	0.5%	0	0.0%	0	0.0%	0	0.0%	0	0.0%
St. Mary's	1	0.1%	1	0.5%	0	0.0%	0	0.0%	0	0.0%	0	0.0%
St. Petersburg	5	0.7%	4	1.7%	0	0.0%	2	0.7%	0	0.0%	0	0.0%
Statesboro	1	0.0%	0	0.2%	0	0.0%	0	0.0%	0	0.0%	0	0.0%
Stone Mountain	1	0.0%	0	0.0%	0	0.2%	0	0.0%	0	0.0%	0	0.0%
Summerfield	4	0.3%	0	0.0%	0	0.0%	0	0.0%	3	3.7%	0	0.0%
Sumpter County	1	0.0%	0	0.2%	0	0.0%	0	0.0%	0	0.0%	0	0.0%
Sumter	1	0.2%	0	0.0%	0	0.0%	0	0.0%	0	0.0%	2	2.5%
Tacoa	1	0.0%	0	0.0%	0	0.0%	0	0.1%	0	0.0%	0	0.0%
Tallahassee	12	1.8%	3	1.2%	2	1.0%	9	2.9%	1	0.9%	2	2.5%
Tampa	7	0.7%	2	0.7%	3	1.4%	2	0.6%	0	0.0%	0	0.0%
Tennessee	2	0.2%	0	0.0%	2	0.7%	0	0.0%	0	0.0%	0	0.0%
The Villages	1	0.1%	0	0.0%	0	0.0%	0	0.0%	0	0.0%	1	0.9%
Thomas River	1	0.0%	0	0.0%	0	0.2%	0	0.0%	0	0.0%	0	0.0%
Thomaston	1	0.0%	0	0.0%	0	0.2%	0	0.0%	0	0.0%	0	0.0%
Thomasville	2	0.2%	2	0.6%	0	0.0%	0	0.0%	0	0.0%	0	0.0%
Tifton	4	0.6%	0	0.0%	0	0.0%	2	0.7%	2	2.3%	1	1.5%
Timberpines	1	0.1%	0	0.0%	1	0.5%	0	0.0%	0	0.0%	0	0.0%
Titusville	1	0.0%	0	0.0%	0	0.2%	0	0.0%	0	0.0%	0	0.0%
Trenton	4	0.6%	0	0.0%	0	0.0%	5	1.7%	0	0.0%	0	0.0%
Trinity	2	0.2%	0	0.0%	0	0.2%	1	0.3%	0	0.0%	0	0.0%
Valdosta	13	1.7%	3	1.2%	4	1.7%	7	2.3%	2	1.9%	0	0.0%
Virginia Beach	2	0.3%	0	0.0%	0	0.0%	2	0.6%	0	0.0%	1	1.5%
Voyerville	1	0.1%	1	0.3%	0	0.0%	0	0.0%	0	0.0%	0	0.0%
Waco	1	0.1%	1	0.5%	0	0.0%	0	0.0%	0	0.0%	0	0.0%
Warner Robins	2	0.3%	2	0.8%	1	0.5%	0	0.0%	0	0.0%	0	0.0%
Washington, D.C.	2	0.2%	0	0.2%	0	0.0%	2	0.6%	0	0.0%	0	0.0%
Waycross	1	0.1%	0	0.0%	0	0.0%	1	0.3%	0	0.0%	0	0.0%
Waynesville	1	0.1%	1	0.5%	0	0.0%	0	0.0%	0	0.0%	0	0.0%
Webster	1	0.0%	0	0.0%	0	0.0%	0	0.0%	0	0.0%	0	0.5%
Weekiwatchee	3	0.4%	0	0.0%	4	1.9%	0	0.0%	0	0.0%	0	0.0%
Wells	1	0.1%	1	0.5%	0	0.0%	0	0.0%	0	0.0%	0	0.0%
Wesley Chapel	2	0.3%	0	0.0%	3	1.4%	0	0.0%	0	0.0%	0	0.0%
West Coast	1	0.2%	0	0.0%	0	0.0%	0	0.0%	2	2.3%	0	0.0%
Wildwood	4	0.4%	0	0.0%	0	0.0%	0	0.0%	0	0.0%	4	5.0%
Williston	6	0.6%	2	0.9%	0	0.0%	4	1.2%	0	0.0%	0	0.0%
Working	1	0.1%	0	0.0%	0	0.0%	0	0.0%	1	1.5%	0	0.0%
Yankeetown	1	0.1%	0	0.0%	0	0.0%	1	0.2%	0	0.0%	0	0.0%
Zanesville	1	0.2%	2	0.8%	0	0.0%	0	0.0%	0	0.0%	0	0.0%

Evacuation Destination City (Category 5)

	Total		Citrus		Hernando		Levy		Marion		Sumter	
	n	%	n	%	n	%	n	%	n	%	n	%
Abington	1	0.0%	0	0.0%	0	0.0%	0	0.0%	0	0.0%	0	0.5%
Albany	6	1.8%	0	0.0%	0	0.0%	13	4.5%	3	2.9%	0	0.5%
Ashburn	1	0.8%	0	0.0%	0	0.0%	0	0.0%	7	7.4%	0	0.0%
Asheville	2	0.2%	0	0.0%	0	0.2%	1	0.4%	0	0.0%	0	0.0%
Athens	3	0.4%	2	0.9%	0	0.0%	2	0.6%	0	0.0%	0	0.0%
Atlanta	55	5.8%	13	5.4%	10	4.7%	13	4.5%	11	11.3%	6	7.7%
Atmore	1	0.2%	0	0.0%	0	0.0%	2	0.6%	0	0.0%	0	0.0%
Baltimore	1	0.1%	0	0.0%	0	0.0%	1	0.4%	0	0.0%	0	0.0%
Baton Rouge	1	0.2%	0	0.0%	0	0.0%	0	0.0%	2	1.9%	0	0.0%
Bay City	1	0.0%	0	0.0%	0	0.0%	0	0.0%	0	0.0%	0	0.5%
Beach Mountain	1	0.0%	0	0.0%	0	0.2%	0	0.0%	0	0.0%	0	0.0%
Belle	1	0.1%	0	0.0%	0	0.0%	1	0.2%	0	0.0%	0	0.0%
Beverly Hills	7	0.6%	5	2.1%	0	0.0%	1	0.3%	0	0.0%	0	0.0%
Biloxi	1	0.1%	0	0.0%	1	0.3%	0	0.0%	0	0.0%	0	0.0%
Blairesville	2	0.3%	0	0.0%	0	0.0%	3	1.0%	0	0.0%	0	0.0%
Bowling Green	1	0.1%	0	0.0%	1	0.5%	0	0.0%	0	0.0%	0	0.0%
Boynton Beach	1	0.2%	0	0.0%	2	0.8%	0	0.0%	0	0.0%	0	0.0%
Brazelton	1	0.1%	0	0.0%	0	0.0%	1	0.4%	0	0.0%	0	0.0%
Bridge Manner	1	0.1%	0	0.0%	1	0.5%	0	0.0%	0	0.0%	0	0.0%
Bristol	2	0.3%	0	0.0%	0	0.0%	1	0.3%	0	0.0%	2	2.4%
Bronson	3	0.2%	0	0.0%	0	0.0%	2	0.7%	0	0.0%	0	0.0%
Brooksville	33	3.7%	2	0.8%	30	13.8%	0	0.1%	0	0.0%	2	1.9%
Brunswick	1	0.1%	1	0.3%	0	0.0%	0	0.0%	0	0.0%	0	0.0%
Buford	1	0.1%	0	0.0%	1	0.5%	0	0.0%	0	0.0%	0	0.0%
Burnsville	1	0.0%	0	0.0%	0	0.0%	0	0.1%	0	0.0%	0	0.0%
Bushnell	5	0.8%	0	0.2%	0	0.2%	0	0.0%	0	0.0%	6	8.2%
Butler	1	0.1%	0	0.0%	0	0.0%	1	0.4%	0	0.0%	0	0.0%
Callahan	1	0.1%	0	0.0%	1	0.3%	0	0.0%	0	0.0%	0	0.0%
Camella	1	0.1%	0	0.0%	1	0.3%	0	0.0%	0	0.0%	0	0.0%
Carolinas	1	0.0%	0	0.2%	0	0.0%	0	0.0%	0	0.0%	0	0.0%
Casper	1	0.2%	0	0.0%	2	0.8%	0	0.0%	0	0.0%	0	0.0%
Cedar Key	1	0.1%	0	0.0%	0	0.0%	1	0.4%	0	0.0%	0	0.0%
Central Ridge	1	0.1%	0	0.0%	0	0.0%	1	0.4%	0	0.0%	0	0.0%
Charleston	6	1.1%	8	3.2%	0	0.0%	2	0.6%	0	0.0%	1	1.0%
Charlotte	4	0.5%	2	0.9%	0	0.0%	0	0.0%	1	1.1%	1	1.4%
Chattanooga	3	0.4%	1	0.5%	2	1.0%	0	0.0%	0	0.0%	0	0.0%
Chicago	4	0.3%	0	0.0%	1	0.4%	0	0.0%	1	1.1%	1	0.9%
Chiefland	30	3.6%	0	0.0%	0	0.0%	34	11.6%	0	0.0%	0	0.0%
Chuluota	1	0.0%	0	0.0%	0	0.0%	0	0.1%	0	0.0%	0	0.0%
Citrus	3	0.3%	3	1.2%	0	0.0%	0	0.0%	0	0.0%	0	0.0%
Citrus County	1	0.1%	0	0.0%	1	0.5%	0	0.0%	0	0.0%	0	0.0%
Citrus Hills	1	0.0%	0	0.2%	0	0.0%	0	0.0%	0	0.0%	0	0.0%
Citrus Springs	1	0.0%	0	0.2%	0	0.0%	0	0.0%	0	0.0%	0	0.0%
Clayton	1	0.1%	0	0.0%	1	0.5%	0	0.0%	0	0.0%	0	0.0%
Clearwater	2	0.4%	0	0.0%	2	0.8%	2	0.6%	0	0.0%	0	0.0%
Clermont	2	0.2%	0	0.0%	2	1.0%	0	0.0%	0	0.0%	0	0.0%
Cleveland	2	0.1%	0	0.2%	0	0.0%	0	0.0%	0	0.4%	0	0.0%
Cocoa	1	0.2%	0	0.0%	0	0.0%	2	0.6%	0	0.0%	0	0.0%
Cocoa Beach	1	0.1%	0	0.0%	1	0.5%	0	0.0%	0	0.0%	0	0.0%
Cocoran	1	0.1%	1	0.3%	0	0.0%	0	0.0%	0	0.0%	0	0.0%
Colquitt	1	0.1%	1	0.5%	0	0.0%	0	0.0%	0	0.0%	0	0.0%
Columbia	2	0.1%	0	0.0%	1	0.5%	0	0.0%	0	0.0%	0	0.0%
Columbus	3	0.3%	0	0.0%	2	1.0%	1	0.2%	0	0.0%	0	0.0%
Cottageville	1	0.1%	0	0.0%	1	0.5%	0	0.0%	0	0.0%	0	0.0%
Cross City	1	0.1%	0	0.0%	0	0.0%	1	0.2%	0	0.0%	0	0.0%
Crystal River	17	2.0%	19	7.7%	0	0.0%	0	0.1%	0	0.0%	0	0.0%
Daytona	2	0.2%	0	0.0%	2	0.8%	0	0.0%	0	0.0%	0	0.0%
Defuniak Springs	1	0.1%	1	0.3%	0	0.0%	0	0.0%	0	0.0%	0	0.0%
Deland	2	0.4%	0	0.0%	0	0.0%	2	0.6%	2	1.9%	0	0.0%
Demopolis	1	0.1%	0	0.0%	0	0.0%	1	0.4%	0	0.0%	0	0.0%
Destin	2	0.3%	3	1.2%	0	0.0%	0	0.0%	0	0.0%	0	0.0%
Detroit	1	0.2%	0	0.0%	2	0.8%	0	0.0%	0	0.0%	0	0.0%
Dixie County	1	0.0%	0	0.0%	0	0.0%	0	0.1%	0	0.0%	0	0.0%

Evacuation Destination City (Category 5) - continued

	Total		Citrus		Hernando		Levy		Marion		Sumter	
	n	%	n	%	n	%	n	%	n	%	n	%
Dothan	2	0.2%	1	0.5%	0	0.0%	1	0.4%	0	0.0%	0	0.0%
Douglas	1	0.1%	0	0.0%	0	0.0%	1	0.4%	0	0.0%	0	0.0%
Douglasville	1	0.1%	0	0.0%	0	0.0%	0	0.0%	1	0.7%	0	0.0%
Dunlap	1	0.0%	0	0.2%	0	0.0%	0	0.0%	0	0.0%	0	0.0%
Dunnellon	9	1.1%	0	0.0%	0	0.0%	10	3.4%	0	0.0%	0	0.0%
East Brooksville	1	0.1%	0	0.0%	1	0.5%	0	0.0%	0	0.0%	0	0.0%
East Liverpool	1	0.0%	0	0.2%	0	0.0%	0	0.0%	0	0.0%	0	0.0%
Edgewater	1	0.0%	0	0.2%	0	0.0%	0	0.0%	0	0.0%	0	0.0%
Ellijay	1	0.2%	0	0.0%	0	0.0%	2	0.6%	0	0.0%	0	0.0%
Eustis	2	0.2%	0	0.2%	0	0.0%	1	0.4%	0	0.0%	0	0.0%
Fairfax	2	0.1%	1	0.3%	1	0.3%	0	0.0%	0	0.0%	0	0.0%
Fairplay	1	0.0%	0	0.2%	0	0.0%	0	0.0%	0	0.0%	0	0.0%
Fanning Springs	2	0.2%	0	0.0%	0	0.0%	2	0.6%	0	0.0%	0	0.0%
Fayetteville	3	0.3%	2	0.9%	0	0.2%	0	0.0%	0	0.0%	0	0.0%
Floral City	1	0.0%	0	0.2%	0	0.0%	0	0.0%	0	0.0%	0	0.0%
Florence	1	0.2%	0	0.0%	0	0.0%	2	0.6%	0	0.0%	0	0.0%
Franklin	1	0.1%	0	0.0%	0	0.0%	1	0.4%	0	0.0%	0	0.0%
Friendship	1	0.0%	0	0.0%	0	0.0%	0	0.0%	0	0.4%	0	0.0%
Ft. Knox	1	0.1%	0	0.0%	0	0.0%	1	0.4%	0	0.0%	0	0.0%
Ft. Lauderdale	2	0.3%	0	0.0%	2	0.8%	1	0.2%	0	0.0%	0	0.0%
Ft. Myers	3	0.4%	1	0.5%	0	0.0%	1	0.4%	0	0.0%	2	2.4%
Ft. Pierce	1	0.1%	0	0.0%	0	0.0%	0	0.0%	0	0.0%	1	1.4%
Gainesville	32	4.3%	5	2.1%	4	1.6%	30	10.3%	1	1.1%	0	0.0%
Georgia	9	1.0%	1	0.3%	3	1.3%	4	1.3%	0	0.4%	1	1.4%
Gilchrist County	1	0.0%	0	0.0%	0	0.0%	0	0.1%	0	0.0%	0	0.0%
Grand Rapids	1	0.1%	0	0.0%	1	0.5%	0	0.0%	0	0.0%	0	0.0%
Green Bay	1	0.1%	0	0.0%	0	0.0%	0	0.0%	0	0.0%	1	1.4%
Greensboro	1	0.1%	1	0.5%	0	0.0%	0	0.0%	0	0.0%	0	0.0%
Greenville	3	0.2%	1	0.5%	0	0.2%	0	0.0%	0	0.0%	0	0.5%
Griffin	1	0.1%	0	0.0%	0	0.0%	1	0.4%	0	0.0%	0	0.0%
Guntersville	1	0.1%	0	0.0%	0	0.0%	0	0.0%	1	1.1%	0	0.0%
Hampstead	1	0.1%	1	0.4%	0	0.0%	0	0.0%	0	0.0%	0	0.0%
Hayesville	1	0.2%	0	0.0%	0	0.0%	2	0.6%	0	0.0%	0	0.0%
Hernando	7	0.8%	5	2.1%	2	0.8%	0	0.0%	0	0.0%	0	0.0%
Hickory	1	0.0%	0	0.2%	0	0.0%	0	0.0%	0	0.0%	0	0.0%
High Springs	1	0.2%	0	0.0%	0	0.0%	2	0.6%	0	0.0%	0	0.0%
Hilton Head	2	0.2%	0	0.2%	0	0.0%	0	0.0%	2	1.9%	0	0.0%
Hollywood	1	0.1%	0	0.0%	0	0.0%	1	0.4%	0	0.0%	0	0.0%
Homerville	1	0.2%	0	0.0%	0	0.0%	2	0.6%	0	0.0%	0	0.0%
Homosassa	9	1.1%	8	3.2%	1	0.5%	1	0.4%	0	0.0%	0	0.0%
Hudson	1	0.1%	1	0.5%	0	0.0%	0	0.0%	0	0.0%	0	0.0%
Huntsville	2	0.2%	0	0.0%	0	0.0%	0	0.1%	0	0.0%	1	1.4%
Illinois	1	0.1%	1	0.5%	0	0.0%	0	0.0%	0	0.0%	0	0.0%
Indianapolis	2	0.1%	0	0.0%	0	0.0%	0	0.0%	1	0.7%	1	0.9%
Inglis	1	0.0%	0	0.0%	0	0.0%	0	0.1%	0	0.0%	0	0.0%
Inland	1	0.1%	1	0.5%	0	0.0%	0	0.0%	0	0.0%	0	0.0%
Inverness	12	1.2%	7	2.9%	2	1.0%	2	0.7%	0	0.0%	0	0.0%
Istachatta	1	0.8%	7	3.1%	0	0.0%	0	0.0%	0	0.0%	0	0.0%
Ithaca	1	0.0%	0	0.0%	0	0.0%	0	0.1%	0	0.0%	0	0.0%
Jacksonville	15	1.5%	3	1.2%	4	1.7%	3	1.0%	1	0.7%	4	5.1%
Jasper	1	0.0%	0	0.2%	0	0.0%	0	0.0%	0	0.0%	0	0.0%
Keystone Heights	1	0.2%	2	0.8%	0	0.0%	0	0.0%	0	0.0%	0	0.0%
Kingsport	1	0.1%	0	0.0%	0	0.0%	1	0.4%	0	0.0%	0	0.0%
Knoxville	2	0.2%	0	0.0%	0	0.0%	1	0.4%	0	0.4%	0	0.0%
Lady Lake	9	0.7%	1	0.3%	2	0.7%	0	0.0%	0	0.0%	4	5.3%
Lake City	4	0.7%	4	1.6%	0	0.0%	2	0.8%	0	0.0%	0	0.0%
Lake County	2	1.5%	0	0.0%	0	0.0%	0	0.0%	2	1.9%	12	16.1%
Lake Marion	1	0.1%	0	0.0%	0	0.0%	0	0.0%	0	0.0%	1	1.4%
Lake Placid	1	0.1%	1	0.5%	0	0.0%	0	0.0%	0	0.0%	0	0.0%
Lakeland	5	0.3%	1	0.3%	1	0.5%	0	0.1%	0	0.0%	0	0.5%
Lancaster	1	0.3%	0	0.0%	0	0.0%	0	0.0%	0	0.0%	3	3.4%
Land O' Lakes	1	0.1%	0	0.0%	1	0.5%	0	0.0%	0	0.0%	0	0.0%
Lanette	1	0.2%	0	0.0%	0	0.0%	2	0.6%	0	0.0%	0	0.0%

Evacuation Destination City (Category 5) - continued

	Total		Citrus		Hernando		Levy		Marion		Sumter	
	n	%	n	%	n	%	n	%	n	%	n	%
Largo	3	0.3%	2	0.9%	0	0.0%	0	0.1%	0	0.0%	0	0.0%
Lawtey	1	0.1%	0	0.0%	0	0.0%	1	0.4%	0	0.0%	0	0.0%
Leay	1	0.2%	0	0.0%	0	0.0%	2	0.6%	0	0.0%	0	0.0%
Lecanto	12	1.2%	11	4.4%	0	0.2%	0	0.0%	0	0.0%	0	0.0%
Leesburg	7	0.8%	1	0.5%	0	0.2%	3	1.2%	0	0.0%	3	3.8%
Leland	1	0.1%	0	0.0%	1	0.5%	0	0.0%	0	0.0%	0	0.0%
Livona	1	0.2%	0	0.0%	0	0.0%	2	0.6%	0	0.0%	0	0.0%
Louisberg	1	0.1%	0	0.0%	1	0.5%	0	0.0%	0	0.0%	0	0.0%
Louisville	1	0.2%	2	0.8%	0	0.0%	0	0.0%	0	0.0%	0	0.0%
Lovington	1	0.2%	2	0.8%	0	0.0%	0	0.0%	0	0.0%	0	0.0%
Lowndes County	1	0.1%	0	0.0%	0	0.0%	1	0.4%	0	0.0%	0	0.0%
Lutz	2	0.2%	0	0.0%	2	1.0%	0	0.0%	0	0.0%	0	0.0%
Macon	11	2.2%	4	1.5%	2	0.8%	13	4.3%	2	2.2%	0	0.0%
Marion	3	0.3%	1	0.5%	0	0.0%	1	0.2%	1	0.7%	0	0.0%
Marion County	1	0.1%	1	0.5%	0	0.0%	0	0.0%	0	0.0%	0	0.0%
Marion Oaks	1	0.2%	0	0.0%	0	0.0%	0	0.0%	2	1.9%	0	0.0%
Maryland	1	0.0%	0	0.0%	0	0.0%	0	0.0%	0	0.4%	0	0.0%
Massachusetts	1	0.0%	0	0.0%	0	0.0%	0	0.0%	0	0.0%	0	0.5%
McCoy	1	0.0%	0	0.0%	0	0.0%	0	0.0%	0	0.4%	0	0.0%
Melbourne	6	0.4%	0	0.2%	2	1.0%	0	0.0%	0	0.0%	2	1.9%
Melrose	1	0.1%	0	0.0%	0	0.0%	1	0.3%	0	0.0%	0	0.0%
Mexico	1	0.1%	0	0.0%	0	0.0%	1	0.4%	0	0.0%	0	0.0%
Miami	2	0.2%	1	0.5%	0	0.0%	1	0.4%	0	0.0%	0	0.0%
Michigan	3	0.4%	0	0.0%	0	0.0%	1	0.4%	2	1.9%	1	0.9%
Middleberg	1	0.1%	0	0.0%	0	0.0%	1	0.4%	0	0.0%	0	0.0%
Milwaukee	1	0.0%	0	0.0%	0	0.2%	0	0.0%	0	0.0%	0	0.0%
Mississippi	1	0.1%	1	0.5%	0	0.0%	0	0.0%	0	0.0%	0	0.0%
Mobile	1	0.0%	0	0.2%	0	0.0%	0	0.0%	0	0.0%	0	0.0%
Montezuma	1	0.0%	0	0.0%	0	0.2%	0	0.0%	0	0.0%	0	0.0%
Morrison	1	0.1%	0	0.0%	0	0.0%	1	0.4%	0	0.0%	0	0.0%
Murphy	4	0.6%	1	0.5%	1	0.5%	1	0.4%	2	1.9%	0	0.0%
Myrtle Beach	1	0.2%	0	0.0%	0	0.0%	0	0.0%	2	1.9%	0	0.0%
Nagamy	1	0.2%	0	0.0%	0	0.0%	2	0.6%	0	0.0%	0	0.0%
Naples	1	0.0%	0	0.0%	0	0.2%	0	0.0%	0	0.0%	0	0.0%
Nashville	2	0.2%	0	0.2%	1	0.5%	0	0.0%	0	0.0%	0	0.0%
New Hampshire	1	0.1%	0	0.0%	0	0.0%	1	0.4%	0	0.0%	0	0.0%
New Port Richey	4	1.8%	14	5.9%	3	1.2%	0	0.0%	0	0.0%	0	0.0%
New Rose	1	0.1%	0	0.0%	0	0.0%	1	0.4%	0	0.0%	0	0.0%
New York	2	0.3%	0	0.0%	3	1.2%	0	0.0%	0	0.0%	0	0.0%
Newnam	1	0.0%	0	0.0%	0	0.0%	0	0.1%	0	0.0%	0	0.0%
North Carolina	1	0.1%	0	0.0%	0	0.0%	0	0.0%	1	1.1%	0	0.0%
North Marion County	1	0.0%	0	0.0%	0	0.0%	0	0.0%	0	0.0%	0	0.5%
North on I-75	1	0.1%	0	0.0%	0	0.0%	0	0.0%	1	1.1%	0	0.0%
Northfield	1	0.1%	0	0.0%	0	0.0%	0	0.0%	1	1.1%	0	0.0%
Ocala	57	7.5%	24	10.0%	4	1.7%	13	4.3%	29	29.1%	1	0.9%
Ocilla	1	0.2%	0	0.0%	0	0.0%	0	0.0%	2	1.9%	0	0.0%
Ohio	1	0.0%	0	0.0%	0	0.0%	0	0.1%	0	0.0%	0	0.0%
Okeechobee	1	1.3%	0	0.0%	0	0.0%	12	4.3%	0	0.0%	0	0.0%
Oldenville	1	0.0%	0	0.0%	0	0.2%	0	0.0%	0	0.0%	0	0.0%
Orange County	1	0.1%	0	0.0%	0	0.0%	1	0.4%	0	0.0%	0	0.0%
Orange Park	1	0.2%	2	0.8%	0	0.0%	0	0.0%	0	0.0%	0	0.0%
Orlando	34	3.7%	11	4.5%	15	7.1%	7	2.4%	1	1.0%	0	0.0%
Oviedo	1	0.1%	0	0.0%	0	0.0%	0	0.0%	0	0.0%	1	0.9%
Oxford	1	0.1%	0	0.0%	0	0.0%	0	0.0%	0	0.0%	1	0.9%
Palatka	4	0.5%	0	0.0%	0	0.2%	4	1.3%	0	0.0%	0	0.5%
Panama City	1	0.0%	0	0.0%	0	0.0%	0	0.0%	0	0.0%	0	0.5%
Pasco	1	0.1%	1	0.5%	0	0.0%	0	0.0%	0	0.0%	0	0.0%
Pennsylvania	1	0.1%	0	0.0%	1	0.5%	0	0.0%	0	0.0%	0	0.0%
Pensacola	4	1.2%	0	0.0%	0	0.0%	4	1.3%	8	7.8%	0	0.0%
Perry	3	0.4%	2	0.8%	0	0.0%	2	0.5%	0	0.0%	0	0.0%
Phoenix	1	0.2%	2	0.8%	0	0.0%	0	0.0%	0	0.0%	0	0.0%
Pinellas	1	0.0%	0	0.2%	0	0.0%	0	0.0%	0	0.0%	0	0.0%
Plant City	1	0.1%	0	0.0%	1	0.5%	0	0.0%	0	0.0%	0	0.0%

Evacuation Destination City (Category 5) - continued

	Total		Citrus		Hernando		Levy		Marion		Sumter	
	n	%	n	%	n	%	n	%	n	%	n	%
Polk County	2	0.3%	0	0.0%	1	0.3%	0	0.0%	0	0.0%	2	2.4%
Portland	1	0.2%	0	0.0%	0	0.0%	2	0.6%	0	0.0%	0	0.0%
Prattville	1	0.0%	0	0.0%	0	0.0%	0	0.0%	0	0.0%	0	0.5%
Rainbow City	1	0.1%	1	0.5%	0	0.0%	0	0.0%	0	0.0%	0	0.0%
Raleigh	3	0.3%	2	0.9%	0	0.0%	0	0.0%	0	0.0%	0	0.5%
Red Oak	1	0.1%	0	0.0%	1	0.5%	0	0.0%	0	0.0%	0	0.0%
Rich Manor	1	0.1%	0	0.0%	1	0.3%	0	0.0%	0	0.0%	0	0.0%
Richmond	2	0.2%	0	0.0%	0	0.0%	1	0.4%	0	0.0%	0	0.5%
Ridgewood Manor	1	0.2%	0	0.0%	2	0.9%	0	0.0%	0	0.0%	0	0.0%
Roanoke	1	0.0%	0	0.2%	0	0.0%	0	0.0%	0	0.0%	0	0.0%
Same county	1	0.1%	0	0.0%	0	0.0%	1	0.2%	0	0.0%	0	0.0%
Savannah	7	0.8%	2	0.9%	2	0.8%	3	0.9%	1	0.7%	0	0.0%
Savannah River Lake	1	0.1%	0	0.0%	0	0.0%	1	0.4%	0	0.0%	0	0.0%
Shelter	1	0.1%	0	0.0%	0	0.0%	0	0.0%	0	0.0%	1	1.4%
Solutia	1	0.0%	0	0.0%	0	0.0%	0	0.1%	0	0.0%	0	0.0%
Sorrento	1	0.0%	0	0.0%	0	0.0%	0	0.1%	0	0.0%	0	0.0%
South Carolina	1	0.1%	1	0.5%	0	0.0%	0	0.0%	0	0.0%	0	0.0%
South Central Georgia	1	0.1%	0	0.0%	0	0.0%	0	0.0%	0	0.0%	1	0.9%
South Georgia	1	0.1%	0	0.0%	1	0.5%	0	0.0%	0	0.0%	0	0.0%
South Lake Placid	1	0.2%	0	0.0%	0	0.0%	2	0.6%	0	0.0%	0	0.0%
Spartanburg	1	0.1%	1	0.4%	0	0.0%	0	0.0%	0	0.0%	0	0.0%
Spring Hill	54	5.8%	1	0.5%	52	23.6%	1	0.2%	0	0.0%	0	0.5%
St. Augustine	2	0.2%	0	0.0%	1	0.5%	1	0.4%	0	0.0%	0	0.0%
St. Cloud	1	0.1%	0	0.0%	1	0.3%	0	0.0%	0	0.0%	0	0.0%
St. Lucie	1	0.1%	1	0.5%	0	0.0%	0	0.0%	0	0.0%	0	0.0%
St. Mary's	1	0.1%	1	0.5%	0	0.0%	0	0.0%	0	0.0%	0	0.0%
St. Petersburg	5	0.7%	4	1.7%	0	0.0%	2	0.8%	0	0.0%	0	0.0%
Statesboro	1	0.0%	0	0.2%	0	0.0%	0	0.0%	0	0.0%	0	0.0%
Stone Mountain	1	0.0%	0	0.0%	0	0.2%	0	0.0%	0	0.0%	0	0.0%
Summerfield	2	0.1%	0	0.0%	0	0.0%	0	0.0%	1	0.8%	0	0.0%
Sumpter County	1	0.0%	0	0.2%	0	0.0%	0	0.0%	0	0.0%	0	0.0%
Sumter	1	0.2%	0	0.0%	0	0.0%	0	0.0%	0	0.0%	2	2.4%
Tacoa	1	0.0%	0	0.0%	0	0.0%	0	0.1%	0	0.0%	0	0.0%
Tallahassee	11	1.0%	3	1.2%	3	1.2%	2	0.6%	0	0.0%	2	2.4%
Tampa	9	1.0%	2	0.7%	3	1.2%	4	1.3%	0	0.0%	1	1.4%
Tennessee	2	0.2%	0	0.0%	2	0.7%	0	0.0%	0	0.0%	0	0.0%
The Villages	1	0.1%	0	0.0%	0	0.0%	0	0.0%	0	0.0%	1	0.9%
Thomas River	1	0.0%	0	0.0%	0	0.2%	0	0.0%	0	0.0%	0	0.0%
Thomaston	1	0.0%	0	0.0%	0	0.2%	0	0.0%	0	0.0%	0	0.0%
Thomasville	1	0.0%	0	0.2%	0	0.0%	0	0.0%	0	0.0%	0	0.0%
Tifton	3	0.4%	0	0.0%	0	0.0%	1	0.4%	2	1.9%	1	1.4%
Timberpines	1	0.1%	0	0.0%	1	0.5%	0	0.0%	0	0.0%	0	0.0%
Titusville	1	0.0%	0	0.0%	0	0.2%	0	0.0%	0	0.0%	0	0.0%
Trenton	4	0.6%	0	0.0%	0	0.0%	5	1.8%	0	0.0%	0	0.0%
Trinity	2	0.2%	0	0.0%	0	0.2%	1	0.4%	0	0.0%	0	0.0%
Valdosta	13	1.7%	3	1.2%	4	1.7%	7	2.5%	2	1.5%	0	0.0%
Virginia	2	0.2%	0	0.0%	0	0.0%	0	0.0%	2	2.2%	0	0.0%
Virginia Beach	2	0.3%	0	0.0%	0	0.0%	2	0.6%	0	0.0%	1	1.4%
Voyerville	1	0.1%	1	0.3%	0	0.0%	0	0.0%	0	0.0%	0	0.0%
Waco	1	0.1%	1	0.5%	0	0.0%	0	0.0%	0	0.0%	0	0.0%
Warner Robins	2	0.3%	2	0.8%	1	0.5%	0	0.0%	0	0.0%	0	0.0%
Washington, D.C.	2	0.2%	0	0.2%	0	0.0%	2	0.6%	0	0.0%	0	0.0%
Waynesville	1	0.1%	1	0.5%	0	0.0%	0	0.0%	0	0.0%	0	0.0%
Webster	1	0.0%	0	0.0%	0	0.0%	0	0.0%	0	0.0%	0	0.5%
Weekiwatchee	4	0.5%	0	0.0%	4	2.0%	0	0.0%	0	0.0%	0	0.0%
Wells	1	0.1%	1	0.5%	0	0.0%	0	0.0%	0	0.0%	0	0.0%
Wesley Chapel	2	0.3%	0	0.0%	3	1.3%	0	0.0%	0	0.0%	0	0.0%
Westin	1	0.2%	0	0.0%	2	0.8%	0	0.0%	0	0.0%	0	0.0%
Wildwood	4	0.4%	0	0.0%	0	0.0%	0	0.0%	0	0.0%	4	4.8%
Williston	8	1.0%	2	0.9%	0	0.0%	7	2.4%	0	0.0%	0	0.0%
Winter Garden	1	0.0%	0	0.0%	0	0.0%	0	0.1%	0	0.0%	0	0.0%
Winter Park	1	0.1%	0	0.0%	1	0.5%	0	0.0%	0	0.0%	0	0.0%
Working	1	0.1%	0	0.0%	0	0.0%	0	0.0%	1	1.2%	0	0.0%

Evacuation Destination City (Hurricane Charley)

	Total		Citrus		Hernando		Levy		Marion		Sumter	
	n	%	n	%	n	%	n	%	n	%	n	%
Alabama	1	0.2%	0	1.0%	0	0.0%	0	0.0%	0	0.0%	0	0.0%
Apalachicola	1	0.6%	1	2.7%	0	0.0%	0	0.0%	0	0.0%	0	0.0%
Atlanta	5	2.2%	0	1.0%	0	0.0%	2	2.4%	2	13.7%	0	0.0%
Atmore	1	0.9%	0	0.0%	0	0.0%	2	2.4%	0	0.0%	0	0.0%
Bay City	1	0.2%	0	0.0%	0	0.0%	0	0.0%	0	0.0%	0	2.6%
Belleview	2	0.8%	0	0.0%	0	0.0%	0	0.0%	2	10.1%	0	0.0%
Beverly Hills	4	1.3%	3	6.4%	0	0.0%	0	0.0%	0	0.0%	0	0.0%
Bronson	2	0.4%	0	0.0%	0	0.0%	1	1.1%	0	0.0%	0	0.0%
Brooksville	15	7.8%	2	4.6%	13	25.4%	0	0.5%	0	0.0%	0	0.0%
Bushnell	1	0.2%	0	0.0%	0	0.0%	0	0.0%	0	0.0%	0	2.6%
Cape Canaveral	1	0.6%	0	0.0%	1	2.1%	0	0.0%	0	0.0%	0	0.0%
Carolton	1	0.6%	0	0.0%	0	0.0%	1	1.4%	0	0.0%	0	0.0%
Chattanooga	1	0.9%	0	0.0%	0	0.0%	0	0.0%	2	12.4%	0	0.0%
Chiefland	14	16.3%	0	0.0%	0	0.0%	33	42.9%	0	0.0%	0	0.0%
Citrus	1	0.2%	0	1.0%	0	0.0%	0	0.0%	0	0.0%	0	0.0%
Clearwater	1	0.9%	0	0.0%	0	0.0%	2	2.4%	0	0.0%	0	0.0%
Columbus	1	0.9%	0	0.0%	2	3.6%	0	0.0%	0	0.0%	0	0.0%
Coral City	1	0.2%	0	1.0%	0	0.0%	0	0.0%	0	0.0%	0	0.0%
Crystal River	9	4.8%	2	4.7%	2	3.6%	6	7.7%	0	0.0%	0	0.0%
Donaldsonville	1	0.2%	0	0.0%	0	0.0%	0	0.5%	0	0.0%	0	0.0%
Dothan	1	0.6%	0	0.0%	0	0.0%	1	1.4%	0	0.0%	0	0.0%
Dunnellon	4	2.4%	0	1.0%	0	0.0%	3	3.3%	2	12.4%	0	0.0%
Florida	1	0.6%	0	0.0%	0	0.0%	0	0.0%	0	0.0%	1	7.0%
Friendship	1	0.2%	0	0.0%	0	0.0%	0	0.0%	0	2.7%	0	0.0%
Ft. Myers	1	0.6%	0	0.0%	0	0.0%	0	0.0%	0	0.0%	1	7.0%
Gainesville	6	2.9%	0	0.0%	0	0.0%	5	6.2%	1	7.4%	0	0.0%
Georgia	2	0.8%	0	1.0%	0	0.0%	0	0.0%	0	0.0%	1	7.0%
Hernando	2	0.4%	0	1.0%	0	0.0%	0	0.0%	0	0.0%	0	2.6%
Hilton Head	1	0.2%	0	1.0%	0	0.0%	0	0.0%	0	0.0%	0	0.0%
Homosassa	6	3.0%	6	14.6%	0	0.0%	0	0.0%	0	0.0%	0	0.0%
Inglis	2	1.1%	2	4.6%	0	0.0%	0	0.5%	0	0.0%	0	0.0%
Inverness	2	1.1%	1	2.7%	0	0.0%	0	0.0%	0	0.0%	1	7.0%
Jacksonville	4	1.8%	0	0.0%	1	1.3%	3	3.8%	0	0.0%	0	0.0%
Jasper	1	0.2%	0	1.0%	0	0.0%	0	0.0%	0	0.0%	0	0.0%
Kissimmee	1	0.6%	1	2.7%	0	0.0%	0	0.0%	0	0.0%	0	0.0%
Lakeland	1	0.6%	0	0.0%	1	2.1%	0	0.0%	0	0.0%	0	0.0%
Largo	1	0.6%	1	2.7%	0	0.0%	0	0.0%	0	0.0%	0	0.0%
Las Vegas	1	0.3%	0	0.0%	0	0.0%	0	0.0%	0	0.0%	1	4.3%
Lawtey	1	0.6%	0	0.0%	0	0.0%	1	1.4%	0	0.0%	0	0.0%
Lecanto	2	1.1%	2	5.6%	0	0.0%	0	0.0%	0	0.0%	0	0.0%
Leesburg	2	0.8%	0	1.0%	0	0.0%	0	0.0%	0	0.0%	1	7.0%
Macon	2	4.6%	2	4.6%	0	0.0%	7	9.7%	0	0.0%	0	0.0%
Mobile	1	0.2%	0	1.0%	0	0.0%	0	0.0%	0	0.0%	0	0.0%
Nashville	1	0.6%	1	2.7%	0	0.0%	0	0.0%	0	0.0%	0	0.0%
Ocala	5	2.6%	0	0.0%	0	0.0%	0	0.0%	5	34.5%	0	0.0%
Old Town	1	0.9%	0	0.0%	0	0.0%	2	2.4%	0	0.0%	0	0.0%
Orlando	6	2.4%	3	7.1%	0	0.8%	1	1.4%	0	0.0%	0	2.6%
Panama City	1	0.6%	0	0.0%	0	0.0%	1	1.4%	0	0.0%	0	0.0%
Panhandle	1	0.6%	0	0.0%	0	0.0%	1	1.4%	0	0.0%	0	0.0%
Perry	1	0.6%	1	2.7%	0	0.0%	0	0.0%	0	0.0%	0	0.0%
Pine Ridge	1	0.6%	1	2.7%	0	0.0%	0	0.0%	0	0.0%	0	0.0%
Polk County	2	1.3%	0	0.0%	1	1.3%	0	0.0%	0	0.0%	2	11.8%
Port Charlotte	1	0.6%	1	2.7%	0	0.0%	0	0.0%	0	0.0%	0	0.0%
Punta Gorda	1	0.9%	0	0.0%	2	3.6%	0	0.0%	0	0.0%	0	0.0%
Ridgewood Manor	1	1.0%	0	0.0%	2	3.9%	0	0.0%	0	0.0%	0	0.0%
Sandy Springs	1	0.6%	0	0.0%	0	0.0%	1	1.4%	0	0.0%	0	0.0%
Spring Hill	30	10.9%	0	0.0%	22	41.7%	0	0.0%	0	0.0%	0	0.0%
St. Petersburg	2	1.1%	1	2.7%	0	0.0%	0	0.0%	1	6.7%	0	0.0%
Stuart	1	0.2%	0	0.0%	0	0.8%	0	0.0%	0	0.0%	0	0.0%
Sugar Mill	1	0.2%	0	1.0%	0	0.0%	0	0.0%	0	0.0%	0	0.0%
Tallahassee	2	0.9%	1	1.7%	1	2.1%	0	0.0%	0	0.0%	0	0.0%
Tampa	2	1.5%	1	2.7%	2	3.6%	0	0.0%	0	0.0%	0	0.0%
Thomasville	2	0.8%	2	3.7%	0	0.0%	0	0.0%	0	0.0%	0	0.0%

Evacuation Destination City (Hurricane Charley) - continued

	Total		Citrus		Hernando		Levy		Marion		Sumter	
	n	%	n	%	n	%	n	%	n	%	n	%
Tifton	1	0.6%	0	0.0%	0	0.0%	1	1.4%	0	0.0%	0	0.0%
Timber Pines	1	0.6%	0	0.0%	1	2.1%	0	0.0%	0	0.0%	0	0.0%
Valdosta	3	1.7%	2	3.7%	0	0.0%	2	2.4%	0	0.0%	0	0.0%
Vero Beach	2	1.7%	0	0.0%	1	1.3%	0	0.0%	0	0.0%	3	16.9%
Wildwood	2	1.5%	0	0.0%	0	0.0%	0	0.0%	0	0.0%	3	18.8%
Williamsport	1	0.2%	0	0.0%	0	0.0%	0	0.0%	0	0.0%	0	2.8%
Withlacoochee	1	0.2%	0	0.0%	0	0.8%	0	0.0%	0	0.0%	0	0.0%

Evacuation Destination City (Hurricane Frances)

	Total		Citrus		Hernando		Levy		Marion		Sumter	
	n	%	n	%	n	%	n	%	n	%	n	%
Atlanta	2	1.4%	0	1.0%	0	0.0%	2	2.6%	0	0.0%	0	0.0%
Atmore	1	1.2%	0	0.0%	0	0.0%	2	2.6%	0	0.0%	0	0.0%
Baltimore	1	0.7%	0	0.0%	0	0.0%	1	1.6%	0	0.0%	0	0.0%
Bay City	1	0.3%	0	0.0%	0	0.0%	0	0.0%	0	0.0%	0	4.4%
Bellevue	2	1.4%	0	0.0%	0	0.0%	0	0.0%	2	32.9%	0	0.0%
Beverly Hills	3	1.4%	2	5.5%	0	0.0%	0	0.0%	0	0.0%	0	0.0%
Bronson	2	0.5%	0	0.0%	0	0.0%	1	1.1%	0	0.0%	0	0.0%
Brooksville	13	8.4%	2	4.7%	11	32.6%	0	0.6%	0	0.0%	0	0.0%
Cairo	1	4.6%	0	0.0%	0	0.0%	7	10.5%	0	0.0%	0	0.0%
Chiefland	8	16.7%	0	0.0%	0	0.0%	27	38.1%	0	0.0%	0	0.0%
Citrus	1	0.3%	0	1.0%	0	0.0%	0	0.0%	0	0.0%	0	0.0%
Clearwater	1	1.2%	0	0.0%	0	0.0%	2	2.6%	0	0.0%	0	0.0%
Crystal River	4	1.9%	2	4.8%	0	0.0%	1	1.6%	0	0.0%	0	0.0%
Dolan	1	0.7%	0	0.0%	0	0.0%	1	1.6%	0	0.0%	0	0.0%
Donaldsonville	1	0.3%	0	0.0%	0	0.0%	0	0.6%	0	0.0%	0	0.0%
Dothan	1	0.7%	0	0.0%	0	0.0%	1	1.6%	0	0.0%	0	0.0%
Dunnellon	2	0.7%	0	1.0%	0	0.0%	1	1.0%	0	0.0%	0	0.0%
Floral City	3	1.7%	3	6.7%	0	0.0%	0	0.0%	0	0.0%	0	0.0%
Friendship	1	0.3%	0	0.0%	0	0.0%	0	0.0%	0	6.0%	0	0.0%
Gainesville	7	4.4%	1	2.8%	1	3.2%	4	5.3%	0	0.0%	1	12.2%
Georgia	2	0.9%	0	1.0%	0	0.0%	0	0.0%	1	16.5%	0	0.0%
Hernando	2	2.3%	2	4.7%	2	5.4%	0	0.0%	0	0.0%	0	0.0%
High Springs	1	1.2%	0	0.0%	0	0.0%	2	2.6%	0	0.0%	0	0.0%
Homosassa	8	5.0%	7	17.8%	1	2.9%	0	0.0%	0	0.0%	0	0.0%
Inglis	2	1.4%	2	4.7%	0	0.0%	0	0.6%	0	0.0%	0	0.0%
Inverness	4	3.2%	1	2.8%	2	5.4%	1	1.6%	0	0.0%	1	12.2%
Jacksonville	1	0.3%	0	0.0%	0	1.2%	0	0.0%	0	0.0%	0	0.0%
Jasper	1	0.3%	0	1.0%	0	0.0%	0	0.0%	0	0.0%	0	0.0%
Jupiter	1	1.2%	0	0.0%	0	0.0%	0	0.0%	0	0.0%	2	20.6%
Keystone Heights	1	0.7%	0	0.0%	0	0.0%	1	1.6%	0	0.0%	0	0.0%
Lecanto	3	2.6%	4	10.4%	0	0.0%	0	0.0%	0	0.0%	0	0.0%
Leesburg	1	0.3%	0	1.0%	0	0.0%	0	0.0%	0	0.0%	0	0.0%
Levelton	1	0.3%	0	0.0%	0	1.2%	0	0.0%	0	0.0%	0	0.0%
Macon	1	1.2%	2	4.7%	0	0.0%	0	0.0%	0	0.0%	0	0.0%
Mississippi	1	0.3%	0	0.0%	0	1.2%	0	0.0%	0	0.0%	0	0.0%
Montgomery	1	0.3%	0	1.0%	0	0.0%	0	0.0%	0	0.0%	0	0.0%
Morriston	1	0.7%	0	0.0%	0	0.0%	1	1.6%	0	0.0%	0	0.0%
Nashville	1	0.7%	1	2.8%	0	0.0%	0	0.0%	0	0.0%	0	0.0%
Ocala	7	2.8%	1	2.8%	0	0.0%	0	0.0%	3	44.6%	0	4.4%
Old Town	3	3.5%	0	0.0%	0	0.0%	6	8.0%	0	0.0%	0	0.0%
Orlando	4	2.0%	1	2.8%	1	2.3%	1	1.7%	0	0.0%	0	0.0%
Pensacola	1	0.7%	0	0.0%	0	0.0%	1	1.6%	0	0.0%	0	0.0%
Raleigh	1	0.3%	0	1.0%	0	0.0%	0	0.0%	0	0.0%	0	0.0%
Ridgewood Manor	1	1.3%	0	0.0%	2	6.0%	0	0.0%	0	0.0%	0	0.0%
Same city	1	0.7%	0	0.0%	0	0.0%	1	1.6%	0	0.0%	0	0.0%
Sarasota	1	0.3%	0	0.0%	0	0.0%	0	0.6%	0	0.0%	0	0.0%
Spring Hill	15	6.9%	0	0.0%	11	32.2%	0	0.0%	0	0.0%	0	0.0%
St. Augustine	1	0.7%	0	0.0%	0	0.0%	1	1.6%	0	0.0%	0	0.0%
St. Petersburg	1	0.3%	0	0.0%	0	1.2%	0	0.0%	0	0.0%	0	0.0%
Sugar Mill	1	0.3%	0	1.0%	0	0.0%	0	0.0%	0	0.0%	0	0.0%
Tampa	2	0.9%	1	1.7%	1	2.0%	0	0.0%	0	0.0%	0	0.0%
The Villages	1	0.3%	0	0.0%	0	0.0%	0	0.0%	0	0.0%	0	4.4%
Thomasville	2	1.4%	2	5.6%	0	0.0%	0	0.0%	0	0.0%	0	0.0%
Tifton	1	0.7%	0	0.0%	0	0.0%	1	1.6%	0	0.0%	0	0.0%
Tipton	1	0.7%	1	2.8%	0	0.0%	0	0.0%	0	0.0%	0	0.0%
Trenton	1	1.2%	0	0.0%	0	0.0%	2	2.6%	0	0.0%	0	0.0%
Valdosta	1	0.7%	1	2.8%	0	0.0%	0	0.0%	0	0.0%	0	0.0%
Wildwood	2	2.3%	0	0.0%	0	0.0%	0	0.0%	0	0.0%	4	41.6%
Williston	1	0.7%	0	0.0%	0	0.0%	1	1.6%	0	0.0%	0	0.0%
Withlacoochee	1	0.3%	0	0.0%	0	1.2%	0	0.0%	0	0.0%	0	0.0%
Zephyrhills	1	0.4%	0	0.0%	1	2.0%	0	0.0%	0	0.0%	0	0.0%

Evacuation Destination City (Hurricane Jeanne)

	Total		Citrus		Hernando		Levy		Marion		Sumter	
	n	%	n	%	n	%	n	%	n	%	n	%
Apalachicola	1	1.0%	1	4.2%	0	0.0%	0	0.0%	0	0.0%	0	0.0%
Atlanta	1	0.4%	0	0.0%	0	1.5%	0	0.0%	0	0.0%	0	0.0%
Atmore	1	1.7%	0	0.0%	0	0.0%	2	4.8%	0	0.0%	0	0.0%
Bay City	1	0.4%	0	0.0%	0	0.0%	0	0.0%	0	0.0%	0	4.5%
Beverly Hills	3	2.0%	2	8.2%	0	0.0%	0	0.0%	0	0.0%	0	0.0%
Bronson	2	0.8%	0	0.0%	0	0.0%	1	2.1%	0	0.0%	0	0.0%
Brooksville	9	9.8%	2	7.0%	8	31.1%	0	1.0%	0	0.0%	0	0.0%
Bushnell	1	1.7%	0	0.0%	0	0.0%	0	0.0%	0	0.0%	2	20.7%
Cairo	1	6.9%	0	0.0%	0	0.0%	7	19.2%	0	0.0%	0	0.0%
Chiefland	5	11.8%	0	0.0%	0	0.0%	13	32.7%	0	0.0%	0	0.0%
Crystal River	2	1.4%	0	0.0%	0	0.0%	2	3.9%	0	0.0%	0	0.0%
Dothan	1	1.0%	0	0.0%	0	0.0%	1	2.9%	0	0.0%	0	0.0%
Dunnellon	3	2.7%	0	0.0%	0	0.0%	2	4.6%	1	17.5%	0	0.0%
Floral City	1	0.4%	0	1.5%	0	0.0%	0	0.0%	0	0.0%	0	0.0%
Friendship	1	0.4%	0	0.0%	0	0.0%	0	0.0%	0	6.4%	0	0.0%
Gainesville	1	1.0%	0	0.0%	0	0.0%	1	2.9%	0	0.0%	0	0.0%
Georgia	1	1.0%	0	0.0%	0	0.0%	0	0.0%	1	17.5%	0	0.0%
Hernando	1	0.6%	1	2.6%	0	0.0%	0	0.0%	0	0.0%	0	0.0%
Homosassa	7	7.2%	7	24.9%	0	0.0%	1	2.9%	0	0.0%	0	0.0%
Hudson	1	0.6%	1	2.6%	0	0.0%	0	0.0%	0	0.0%	0	0.0%
Inglis	2	2.8%	2	7.0%	0	0.0%	1	2.9%	0	0.0%	0	0.0%
Inverness	4	4.8%	2	8.3%	2	7.0%	0	0.0%	0	0.0%	1	12.3%
Jacksonville	2	1.4%	0	0.0%	0	1.5%	1	2.9%	0	0.0%	0	0.0%
Jasper	1	0.4%	0	1.5%	0	0.0%	0	0.0%	0	0.0%	0	0.0%
Key West	1	1.7%	2	7.0%	0	0.0%	0	0.0%	0	0.0%	0	0.0%
Lawrenceville	1	0.6%	1	2.6%	0	0.0%	0	0.0%	0	0.0%	0	0.0%
Lecanto	2	2.1%	2	8.5%	0	0.0%	0	0.0%	0	0.0%	0	0.0%
Leesburg	1	0.4%	0	1.5%	0	0.0%	0	0.0%	0	0.0%	0	0.0%
Levelton	1	0.4%	0	0.0%	0	1.5%	0	0.0%	0	0.0%	0	0.0%
Macon	1	1.7%	2	7.0%	0	0.0%	0	0.0%	0	0.0%	0	0.0%
Ocala	6	4.5%	0	0.0%	0	0.0%	1	2.9%	4	58.6%	0	0.0%
Orlando	1	0.4%	0	0.0%	0	1.5%	0	0.0%	0	0.0%	0	0.0%
Pinellas	1	1.7%	0	0.0%	0	0.0%	2	4.8%	0	0.0%	0	0.0%
Pinellas Park	1	0.9%	0	0.0%	1	3.8%	0	0.0%	0	0.0%	0	0.0%
Sandy Springs	1	1.0%	0	0.0%	0	0.0%	1	2.9%	0	0.0%	0	0.0%
Sarasota	1	0.4%	0	0.0%	0	0.0%	0	1.0%	0	0.0%	0	0.0%
Solutia	1	0.4%	0	0.0%	0	0.0%	0	1.0%	0	0.0%	0	0.0%
Spring Hill	11	7.7%	0	0.0%	8	31.0%	0	0.0%	0	0.0%	0	0.0%
Spring Hill	2	2.8%	0	0.0%	3	11.2%	0	0.0%	0	0.0%	0	0.0%
Starke	1	1.0%	0	0.0%	0	0.0%	1	2.9%	0	0.0%	0	0.0%
Sugar Mill	1	0.4%	0	1.5%	0	0.0%	0	0.0%	0	0.0%	0	0.0%
Tampa	4	3.8%	0	0.0%	2	8.3%	0	0.0%	0	0.0%	2	20.7%
Wildwood	2	3.5%	0	0.0%	0	0.0%	0	0.0%	0	0.0%	4	41.8%
Williston	1	0.6%	0	0.0%	0	0.0%	1	1.8%	0	0.0%	0	0.0%
Withlacoochee	1	0.4%	0	0.0%	0	1.5%	0	0.0%	0	0.0%	0	0.0%
Yankeetown	1	1.0%	1	4.2%	0	0.0%	0	0.0%	0	0.0%	0	0.0%



19. APPENDIX C

All questions in the study were crosstabulated by type of housing so responses from residents who live in site built homes can be compared to responses from residents who live in mobile or manufactured homes. These crosstabulations are presented on the following pages. An example of a crosstabulation table with an explanation of how to interpret the table is on **page 182**. The table of contents for Appendix C is below:

Appendix C Table of Contents

Question	Page	
Q.16	Have you ever seen a map of your county showing areas that would need to evacuate in case of a hurricane?	1
Q.17	Do you have access to the Internet so you could look up information about hurricanes?	2
Q.18	Have you ever visited ____ County's website to look up information about hurricanes?	3
Q.19	____ County has identified storm surge areas that people would need to evacuate in certain hurricanes. Do you live in one of the storm surge hurricane evacuation zones or do you live in an area that would not be affected by storm surge?	4
Q.20	[Levy] Do you live in the tropical Storm-category 2 evacuation zone or the category 3-category 5 evacuation zone?	5
Q.21	[Citrus] Do you live in Category 1, Category 2/3, or the Category 4/5 evacuation zone?	6
Q.22	[Hernando] Do you live in the A/B evacuation zone, the C evacuation zone, or the D/E evacuation zone?	7
Q.30	A category 2 hurricane has winds of 100 MPH. If a category 2 hurricane with 100 MPH winds passed directly over your location, do you believe storm surge or waves would reach your home and cause flooding severe enough to pose a serious danger to your safety?	8
Q.31	Considering both wind from the hurricane as well as flooding, do you think it would be safe for you to stay in your home or building if a category 2 hurricane with 100 MPH winds passed directly over your location?	9
Q.32	In a category 2 hurricane with winds of 100 MPH, do you think Emergency Management officials in ____ County would issue an evacuation notice saying you should leave your home and go someplace safer? That is, would they tell you to evacuate?	10
Q.33a	Suppose officials DID issue a mandatory evacuation notice saying you had to leave because of potential flooding from a category 1 OR 2 hurricane. In that case, would you leave your home to go someplace safer?	11
Q.33b	Suppose that officials DID issue a mandatory evacuation notice saying that everyone living in areas that would be affected by flooding in a category 1 OR 2 hurricane and everyone living in mobile homes or manufactured housing in ____ County must evacuate their homes and go to a safer location. In that case, would you leave your home to go someplace safer?	12
Q.34	If you DID evacuate, would you go to: Read first 3 choices, then read "or someplace else"?	13
Q.35	Where would that be located?	14
Q.37	In what state is that located?	15
Q.38	Remember that a category 1 is the weakest and 5 is the strongest. A category 3 hurricane has winds of 125 MPH. Emergency management officials call it a major hurricane. If a category 3 hurricane with 125 MPH winds passed directly over your location, do you believe storm surge or waves would reach your home and cause flooding severe enough to pose a serious danger to your safety?	16
Q.39	Considering both wind and flooding, do you think it would be safe for you to stay in your home if a category 3 hurricane with 125 MPH winds passed directly over your location?	17
Q.40	In a category 3 hurricane with winds of 125 MPH, do you think Emergency Management officials in ____ County would issue an evacuation notice saying you should leave your home and go someplace safer?	18
Q.41a	Suppose officials DID issue a mandatory evacuation notice saying you had to leave because of potential flooding from a category 3 hurricane. In that case, would you leave your home to go someplace safer?	19
Q.41b	Suppose that officials DID issue a mandatory evacuation notice saying that everyone living in areas that would be affected by flooding in a category 3 hurricane and everyone living in mobile homes or manufactured housing in ____ County must evacuate their homes and go to a safer location. That would apply to everyone living in areas that would be flooded by a category 1, 2, OR 3 hurricane and everyone in mobile homes. In that case, would you leave your home to go someplace safer?	20
Q.42	If you DID evacuate, would you go to a different place than you would in a category 2 hurricane?	21
Q.43	Would you go to: Read first 3 choices, then read "or someplace else"?	22
Q.44	Where would that be located?	23
Q.46	In what state is that located?	24

19. Appendix C

Q.47	Finally I would like you to consider a category 4 hurricane with winds of 155 MPH. It would almost be a category 5 hurricane. If a category 4 hurricane passed directly over your location, do you believe storm surge or waves would reach your home and cause flooding severe enough to pose a serious danger to your safety?	25
Q.48	Considering both wind and flooding, do you think it would be safe for you to stay in your home or building if a category 4 hurricane with 155 MPH winds passed directly over your location?	26
Q.49	In a category 4 hurricane with winds of 155 MPH, do you think Emergency Management officials in ____ County would issue an evacuation notice saying you should leave your home and go someplace safer?	27
Q.50a	Suppose that officials decided that the storm could strengthen and become a category 5 hurricane. If they issued a mandatory evacuation notice saying you should leave your home and go someplace safer, would you leave your home to go someplace safer?	28
Q.50b	Suppose that officials decided that the storm could strengthen and become a category 5 hurricane. They issued a mandatory evacuation notice saying that everyone living in areas that would be affected by flooding in Category 1, 2, 3, 4, or 5 hurricane and everyone living in mobile homes or manufactured housing in ____ County must evacuate their home and go to a safer location. In that case, would you leave your home to go someplace safer?	29
Q.51	If you DID evacuate, would you go to a different place than you would in a category 3 hurricane?	30
Q.52	Would you go to: Read first 3 choices, then read "or someplace else"?	31
Q.53	Where would that be located?	32
Q.55	In what state is that located?	33
Q.56	____ County officials encourage evacuees to stay with friends or relatives in locations outside the areas being told to evacuate. Do you have friends or relatives in safe locations with whom you could stay in an evacuation if necessary?	34
Q.57	How many vehicles would be available in your household that you could use to evacuate? (Average)	35
Q.57	How many vehicles would be available in your household that you could use to evacuate?	36
Q.58	How many vehicles would your household take if you evacuated? (Average)	37
Q.58	Percentage of available vehicles used to evacuate	38
Q.59	If you evacuated, would you take a motor home or pull a trailer, boat, or camper?	39
Q.60	In an evacuation, would you or anyone in your household require assistance in order to evacuate?	40
Q.61	Would the person just need transportation, or do they have a disability or medical problem that would require special assistance?	41
Q.62	Would that assistance be provided by someone within your household, by an outside agency, or by a friend or relative outside your household?	42
Q.63	Is that person registered with ____ County as a person who would have special needs during a hurricane evacuation?	43
Q.64	Do you and your family currently have a definite plan for deciding whether to evacuate and where to go if a hurricane threatened?	44
Q.65	Are there any obstacles other than a lack of transportation or special needs that I've asked about that would prevent you from being able to leave your home and go someplace safer during a hurricane threat?	45
Q.66	What is that obstacle?	46
Q.78	Were you living in this location and at home, that is, not out of town, when Hurricane Charley began to threaten this area in 2004?	47
Q.79	Did you leave your home to go someplace safer in response to the threat created by Hurricane Charley?	48
Q.80	Did you go to: Read first 3 choices, then read "or someplace else"?	49
Q.81	Where was that located?	50
Q.83	In what state was that located?	51
Q.84	During the threat, did you hear either directly or indirectly anyone in an official position - such as elected officials, emergency management officials, or police - say that you and people in your location should evacuate to a safer place? That is, did state or local officials issue any kind of evacuation notice that applied to you that you were aware of before the storm had passed?	52
Q.85	During Hurricane Charley, did officials recommend that you should evacuate or did they say it was mandatory that you must evacuate?	53
Q.105	Were you living in this location and at home, that is, not out of town, when Hurricane Frances began to threaten this area in 2004?	54
Q.106	Did you leave your home to go someplace safer in response to the threat created by Hurricane Frances?	55

Q.107	Did you go to: Read first 3 choices, then read “or someplace else?”	56
Q.108	Where was that located?	57
Q.110	In what state was that located?	58
Q.111	During the threat, did you hear either directly or indirectly anyone in an official position - such as elected officials, emergency management officials, or police - say that you and people in your location should evacuate to a safer place? That is, did state or local officials issue any kind of evacuation notice that applied to you that you were aware of before the storm had passed?	59
Q.112	During Hurricane Frances, did officials recommend that you should evacuate or did they say it was mandatory that you must evacuate?	60
Q.132	Were you living in this location and at home, that is, not out of town, when Hurricane Jeanne began to threaten this area in 2004?	61
Q.133	Did you leave your home to go someplace safer in response to the threat created by Hurricane Jeanne?	62
Q.134	Did you go to: Read first 3 choices, then read “or someplace else?”	63
Q.135	Where was that located?	64
Q.137	In what state was that located?	65
Q.138	During the threat, did you hear either directly or indirectly anyone in an official position - such as elected officials, emergency management officials, or police - say that you and people in your location should evacuate to a safer place? That is, did state or local officials issue any kind of evacuation notice that applied to you that you were aware of before the storm had passed?	66
Q.139	During Hurricane Jeanne, did officials recommend that you should evacuate or did they say it was mandatory that you must evacuate?	67
Q.177	Is your Mobile or Manufactured home built to the stronger wind standards they started using in 1994?	68
Q.178	Was your home built after 2002?	68
Q.179	Do you have protection for all of the windows and sliding glass doors in your house?	69
Q.180	Do you have any pets?	70
Q.181	What would you do with your pets during a hurricane evacuation?	71
Q.182	Are you aware that most public hurricane shelters don’t allow pets inside?	72
Q.183	If you would not be allowed to take your pet with you to a public shelter, would that keep you from evacuating or would you go someplace else?	73
Q.184	My previous questions have dealt with hurricanes, but now I’d like to ask you just a few quick questions about wild-fires. Wildfires are fires that mainly burn forests and other natural areas but can sometimes spread and threaten neighborhoods and communities where people live. First of all, do you believe that your home might ever be threatened by a wildfire?	74
Q.185	If a wildfire threatened your community and public safety officials ordered you to evacuate, would you?	75
Q.186	Where would you go if you evacuated because of a wildfire? Would you go to: Read first 3 choices, then read “or someplace else?”	76
Q.187	Since you’ve been living in this location, have you ever evacuated your home because of a wildfire?	77
Q.189	Did you go to: Read first 3 choices, then read “or someplace else?”	78
Q.190	My previous questions have dealt with hurricanes, but now I’d like to ask you just a few quick questions about freshwater flooding. In some locations, flooding can occur near rivers, streams, lakes, and low-lying areas because of heavy rainfall. That’s sometimes called freshwater flooding. Do you believe that your home might ever be threatened by freshwater flooding?	79
Q.191	If freshwater flooding threatened your community and public safety officials ordered you to evacuate, would you?	80
Q.192	Where would you go if you evacuated because of freshwater flooding? Would you go to: Read first 3 choices, then read “or someplace else?”	81
Q.193	Since you’ve been living in this location, have you ever evacuated your home because of freshwater flooding?	82
Q.195	Did you go to: Read first 3 choices, then read “or someplace else?”	83
Q.196	My previous questions have dealt with hurricanes, but now I’d like to ask you just a few quick questions about hazardous material accidents. Sometimes threats can be created by transportation or industrial accidents that involved hazardous materials such as chemicals. Do you believe that your home might ever be threatened by a hazardous material accident?	84
Q.197	If a hazardous material accident threatened your community and public safety officials ordered you to evacuate, would you?	85

Q.198	Where would you go if you evacuated because of a hazardous material accident? Would you go to: Read first 3 choices, then read "or someplace else"?	86
Q.199	Since you've been living in this location, have you ever evacuated your home because of a hazardous material accident?	87
Q.201	Did you go to: Read first 3 choices, then read "or someplace else"?	88
Q.202	Suppose there was a hazardous material accident but public safety officials advised you to close your windows and doors, turn off your air conditioner, and stay indoors rather than trying to evacuate. Would you stay indoors rather than trying to evacuate?	89
Q.204	My previous questions have dealt with hurricanes, but now I'd like to ask you just a few quick questions about ____ nuclear power plant. Do you believe that your home might ever be threatened by radiation released as a result of an accident at ____ nuclear power plant?	90
Q.205	If an accident at ____ nuclear power plant threatened your community and public safety officials ordered you to evacuate, would you?	91
Q.206	Where would you go if you DID evacuate because of an accident at ____ nuclear power plant? Would you go to: Read first 3 choices, then read "or someplace else"?	92
Q.207	Are you located within the 10-mile emergency planning zone for ____ nuclear power plant?	93
Q.208	Do you have a brochure or other information telling you what you should do in case of an accident at ____ nuclear power plant?	94
Q.209	Suppose there was an accident at ____ nuclear power plant but public safety officials advised you to close your windows and doors, turn off your air conditioner, and stay indoors rather than trying to evacuate. Would you stay indoors rather than trying to evacuate?	95

How to Interpret Tables in Appendix C

Row N % is the percentage of residents that selected a particular answer choice.

Unweighted Count is the number of residents that answered the question.

If a question was not asked in a particular county or evacuation zone, that line will be blank.

This data reflects all residents in the region broken down by evacuation zone.

This data reflects residents in a coastal county broken down by evacuation zone.

This data reflects residents in an inland county.

		Do you believe that your home might ever be threatened by a wildfire?							
		Yes	No	Don't know	Total				
		Row N %	Row N %	Row N %	Unweighted Count				
Site-built homes	Withlacoochee	Total	37%	61%	3%	326			
		Category 1							
		Category 2	26%	67%	6%	15			
		Category 3	38%	58%	3%	54			
		Category 4	39%	60%	1%	108			
		Category 5	39%	60%	1%	108			
		Non-Surge	44%	52%	4%	115			
		Inland	23%	74%	3%	81			
		Coastal County	Citrus	Risk Zone	Total	60%	39%	1%	76
				Surge	49%	48%	2%	39	
	Non-surge			70%	30%	0%	37		
	Hernando		Risk Zone	Total	22%	74%	4%	105	
		Surge	21%	77%	2%	59			
		Non-surge	23%	70%	7%	46			
Levy	Risk Zone	Total	39%	57%	4%	64			
	Surge	45%	54%	1%	32				
	Non-surge	35%	59%	6%	32				
Inland County	Marion	Sumter	26%	68%	6%	43			
		Sumter	21%	79%	0%	38			
		Total	56%	41%	3%	111			
Mobile homes	Withlacoochee	Category 1	87%	13%	0%	5			
		Category 2	77%	23%	0%	30			
		Category 3	71%	27%	2%	36			
		Category 4	71%	27%	2%	36			
		Category 5	51%	43%	6%	49			
		Non-Surge	29%	71%	0%	19			
		Inland	70%	27%	4%	23			
	Coastal County	Citrus	Risk Zone	Surge	76%	18%	6%	16	
			Non-surge	55%	45%	0%	7		
			Total	43%	47%	10%	33		
		Hernando	Risk Zone	Surge	55%	45%	0%	4	
			Non-surge	41%	48%	11%	29		
			Total	72%	28%	0%	36		
		Levy	Risk Zone	Surge	74%	26%	0%	23	
Non-surge	65%		35%	0%	13				
Total	42%		58%	0%	7				
Inland County	Marion	Sumter	25%	75%	0%	12			

				Seen County Hurricane Map						
				Yes	No	Don't know/not sure	Total			
				Row N %	Row N %	Row N %	Unweighted Count			
Type of housing	Site built homes	Withlacoochee	Total		75%	23%	2%	870		
			Category 1		77%	21%	2%	311		
			Category 2		82%	17%	1%	278		
			Category 3		76%	22%	2%	273		
			Category 4		68%	29%	3%	236		
			Category 5		68%	29%	3%	236		
			Non-Surge		70%	30%	1%	157		
			Inland							
		Coastal County	Citrus	Risk Zone	Total	83%	16%	2%	312	
					Surge	82%	16%	2%	249	
					Non-surge	83%	16%	1%	63	
			Hernando	Risk Zone	Total	82%	16%	2%	317	
					Surge	82%	15%	3%	271	
					Non-surge	78%	22%	0%	46	
	Levy		Risk Zone	Total	60%	39%	2%	241		
				Surge	63%	35%	2%	193		
				Non-surge	46%	52%	2%	48		
	Inland County	Marion								
		Sumter								
	Mobile homes	Withlacoochee	Total		57%	41%	2%	313		
			Category 1		68%	29%	3%	131		
			Category 2		63%	33%	4%	112		
			Category 3		44%	55%	1%	97		
			Category 4		46%	54%	0%	87		
			Category 5		46%	54%	0%	87		
			Non-Surge		55%	40%	5%	66		
			Inland							
			Coastal County	Citrus	Risk Zone	Total	82%	15%	3%	83
						Surge	83%	15%	2%	72
		Non-surge				76%	14%	10%	11	
		Hernando		Risk Zone	Total	70%	30%	0%	74	
					Surge	69%	31%	0%	45	
Non-surge					71%	29%	0%	29		
Levy		Risk Zone		Total	44%	53%	3%	156		
				Surge	45%	53%	2%	130		
				Non-surge	37%	56%	7%	26		
Inland County		Marion								
		Sumter								

					Access to Internet					
					Yes	No	Don't know/depends	Total		
					Row N %	Row N %	Row N %	Unweighted Count		
Type of housing	Site built homes	Withlacoochee	Total		76%	23%	0%	1,108		
			Category 1		79%	20%	1%	311		
			Category 2		82%	18%	0%	278		
			Category 3		75%	25%	0%	273		
			Category 4		72%	28%	0%	236		
			Category 5		72%	28%	0%	236		
			Non-Surge		77%	23%	0%	157		
			Inland		74%	26%	0%	238		
		Coastal County	Citrus	Risk Zone	Total	78%	21%	1%	312	
					Surge	78%	21%	1%	249	
					Non-surge	79%	21%	0%	63	
			Hernando	Risk Zone	Total	78%	22%	0%	317	
					Surge	78%	22%	0%	271	
					Non-surge	76%	24%	0%	46	
			Levy	Risk Zone	Total	75%	25%	0%	241	
					Surge	75%	25%	0%	193	
					Non-surge	76%	24%	0%	48	
		Inland County	Marion		78%	22%	0%	118		
	Sumter		69%	30%	1%	120				
	Mobile homes	Withlacoochee	Total		69%	31%	0%	372		
			Category 1		65%	34%	1%	131		
			Category 2		64%	36%	0%	112		
			Category 3		80%	20%	0%	97		
			Category 4		83%	17%	0%	87		
			Category 5		83%	17%	0%	87		
			Non-Surge		68%	31%	1%	66		
			Inland		53%	47%	0%	59		
			Coastal County	Citrus	Risk Zone	Total	77%	22%	1%	83
						Surge	77%	22%	1%	72
		Non-surge				77%	23%	0%	11	
		Hernando		Risk Zone	Total	57%	42%	1%	74	
					Surge	52%	48%	0%	45	
					Non-surge	66%	31%	3%	29	
Levy		Risk Zone		Total	75%	25%	0%	156		
				Surge	77%	23%	0%	130		
				Non-surge	67%	33%	0%	26		
Inland County		Marion		68%	32%	0%	29			
		Sumter		45%	55%	0%	30			

					Visited County Website				
					Yes	No	Don't know/depends	Total	
					Row N %	Row N %	Row N %	Unweighted Count	
Type of housing	Site built homes	Withlacoochee	Total		21%	77%	1%	1,108	
			Category 1		23%	77%	0%	311	
			Category 2		27%	72%	0%	278	
			Category 3		28%	70%	1%	273	
			Category 4		21%	77%	2%	236	
			Category 5		21%	77%	2%	236	
			Non-Surge		16%	83%	1%	157	
			Inland		17%	81%	2%	238	
		Coastal County	Citrus	Risk Zone	Total	22%	77%	1%	312
					Surge	24%	75%	1%	249
					Non-surge	17%	83%	0%	63
			Hernando	Risk Zone	Total	28%	71%	1%	317
					Surge	28%	71%	1%	271
					Non-surge	23%	76%	1%	46
			Levy	Risk Zone	Total	18%	81%	1%	241
					Surge	20%	79%	0%	193
					Non-surge	11%	88%	2%	48
		Inland County	Marion		23%	75%	2%	118	
	Sumter		11%	87%	2%	120			
	Mobile homes	Withlacoochee	Total		17%	83%	1%	372	
			Category 1		11%	88%	1%	131	
			Category 2		10%	89%	1%	112	
			Category 3		19%	81%	0%	97	
			Category 4		17%	83%	0%	87	
			Category 5		17%	83%	0%	87	
			Non-Surge		15%	83%	2%	66	
			Inland		23%	77%	0%	59	
		Coastal County	Citrus	Risk Zone	Total	16%	84%	0%	83
					Surge	14%	86%	0%	72
					Non-surge	28%	72%	0%	11
			Hernando	Risk Zone	Total	15%	82%	3%	74
					Surge	23%	75%	2%	45
Non-surge					3%	92%	5%	29	
Levy			Risk Zone	Total	15%	85%	0%	156	
				Surge	14%	86%	0%	130	
				Non-surge	20%	80%	0%	26	
Inland County		Marion		16%	84%	0%	29		
		Sumter		27%	73%	0%	30		

				Live in Storm Surge Hurricane Evacuation Zone					
				Surge evacuation zone	Area not affected by surge	Don't know/not sure	Total		
				Row N %	Row N %	Row N %	Unweighted Count		
Type of housing	Site built homes	Withlacoochee	Total		33%	54%	13%	870	
			Category 1		67%	23%	10%	311	
			Category 2		64%	28%	8%	278	
			Category 3		22%	62%	16%	273	
			Category 4		16%	69%	15%	236	
			Category 5		16%	69%	15%	236	
			Non-Surge		1%	84%	15%	157	
			Inland						
		Coastal County	Citrus	Risk Zone	Total	23%	67%	10%	312
					Surge	29%	61%	10%	249
					Non-surge	1%	86%	13%	63
			Hernando	Risk Zone	Total	48%	42%	10%	317
					Surge	56%	35%	10%	271
					Non-surge	0%	89%	11%	46
	Levy		Risk Zone	Total	30%	51%	19%	241	
				Surge	38%	43%	18%	193	
				Non-surge	0%	79%	21%	48	
	Inland County	Marion							
		Sumter							
	Mobile homes	Withlacoochee	Total		26%	49%	25%	313	
			Category 1		40%	39%	21%	131	
			Category 2		31%	46%	23%	112	
			Category 3		25%	51%	23%	97	
			Category 4		24%	48%	28%	87	
			Category 5		24%	48%	28%	87	
			Non-Surge		7%	63%	30%	66	
			Inland						
Coastal County			Citrus	Risk Zone	Total	19%	65%	16%	83
					Surge	22%	60%	19%	72
					Non-surge	0%	100%	0%	11
			Hernando	Risk Zone	Total	34%	42%	24%	74
					Surge	52%	30%	18%	45
					Non-surge	5%	61%	33%	29
		Levy	Risk Zone	Total	26%	46%	28%	156	
				Surge	28%	45%	27%	130	
				Non-surge	12%	51%	37%	26	
Inland County		Marion							
		Sumter							

				Aware of Storm Surge Evacuation Zone						
				Tropical Storm - Category 2	Category 3 - Category 5	Don't know/not sure	Total			
				Row N %	Row N %	Row N %	Unweighted Count			
Type of housing	Site built homes	Withlacochee	Total		12%	23%	65%	66		
			Category 1		16%	24%	60%	56		
			Category 2		16%	24%	60%	56		
			Category 3		0%	18%	82%	10		
			Category 4		0%	18%	82%	10		
			Category 5		0%	18%	82%	10		
			Non-Surge							
		Inland								
		Coastal County	Citrus	Risk Zone	Total					
					Surge					
					Non-surge					
			Hernando	Risk Zone	Total					
					Surge					
					Non-surge					
			Levy	Risk Zone	Total		12%	23%	65%	66
					Surge		12%	23%	65%	66
					Non-surge					
	Inland County	Marion								
		Sumter								
	Mobile homes	Withlacochee	Total		3%	28%	69%	32		
			Category 1		8%	24%	68%	18		
			Category 2		8%	24%	68%	18		
			Category 3		0%	34%	66%	11		
			Category 4		0%	34%	66%	11		
			Category 5		0%	34%	66%	11		
			Non-Surge		0%	0%	100%	3		
			Inland							
			Coastal County	Citrus	Risk Zone	Total				
						Surge				
		Non-surge								
		Hernando		Risk Zone	Total					
					Surge					
					Non-surge					
Levy		Risk Zone		Total		3%	28%	69%	32	
				Surge		3%	30%	67%	29	
				Non-surge		0%	0%	100%	3	
Inland County		Marion								
		Sumter								

				Aware of Storm Surge Evacuation Zone						
				Tropical Storm/ Category 1	Category 2/3	Category 4/5	Don't know/not sure	Total		
				Row N %	Row N %	Row N %	Row N %	Unweighted Count		
Type of housing	Site built homes	Withlacoochee	Total		20%	28%	13%	39%	74	
			Category 1		23%	24%	4%	48%	52	
			Category 2		15%	43%	31%	11%	11	
			Category 3		15%	43%	31%	11%	11	
			Category 4		14%	30%	41%	15%	9	
			Category 5		14%	30%	41%	15%	9	
			Non-Surge		0%	0%	0%	100%	2	
		Inland								
		Coastal County	Citrus	Risk Zone	Total	20%	28%	13%	39%	74
					Surge	21%	28%	14%	38%	72
					Non-surge	0%	0%	0%	100%	2
			Hernando	Risk Zone	Total					
					Surge					
	Non-surge									
	Levy		Risk Zone	Total						
				Surge						
				Non-surge						
	Inland County	Marion								
		Sumter								
	Mobile homes	Withlacoochee	Total		8%	27%	0%	65%	16	
			Category 1		8%	27%	0%	65%	16	
			Category 2							
			Category 3							
Category 4										
Category 5										
Non-Surge										
Inland										
Coastal County		Citrus	Risk Zone	Total	8%	27%	0%	65%	16	
				Surge	8%	27%	0%	65%	16	
				Non-surge						
		Hernando	Risk Zone	Total						
				Surge						
				Non-surge						
		Levy	Risk Zone	Total						
				Surge						
				Non-surge						
Inland County		Marion								
		Sumter								

				Aware of Storm Surge Evacuation Zone						
				A/B	C	D/E	Don't know/not sure	Total		
				Row N %	Row N %	Row N %	Row N %	Unweighted Count		
Type of housing	Site built homes	Withlacoochee	Total		50%	9%	6%	35%	143	
			Category 1		61%	1%	4%	34%	105	
			Category 2		61%	1%	4%	34%	105	
			Category 3		21%	32%	15%	32%	28	
			Category 4		11%	32%	4%	53%	10	
			Category 5		11%	32%	4%	53%	10	
			Non-Surge							
		Inland								
		Coastal County		Citrus	Risk Zone	Total				
						Surge				
						Non-surge				
		Herando		Risk Zone	Total	50%	9%	6%	35%	143
					Surge	50%	9%	6%	35%	143
					Non-surge					
	Levy		Risk Zone	Total						
				Surge						
				Non-surge						
	Inland County		Marion							
			Sumter							
	Type of housing	Mobile homes	Withlacoochee	Total		19%	0%	11%	70%	25
				Category 1		26%	0%	3%	71%	19
				Category 2		26%	0%	3%	71%	19
				Category 3		0%	0%	44%	56%	3
				Category 4						
				Category 5						
				Non-Surge		0%	0%	0%	100%	3
			Inland							
Coastal County			Citrus	Risk Zone	Total					
					Surge					
					Non-surge					
Herando			Risk Zone	Total	19%	0%	11%	70%	25	
				Surge	20%	0%	12%	68%	22	
				Non-surge	0%	0%	0%	100%	3	
Levy		Risk Zone	Total							
			Surge							
			Non-surge							
Inland County		Marion								
		Sumter								

					Would Flood Dangerously in a Category 2 Hurricane				
					Yes	No	Don't know/depends	Total	
					Row N %	Row N %	Row N %	Unweighted Count	
Type of housing	Site built homes	Withlacoochee	Total		16%	78%	6%	1,108	
			Category 1		33%	57%	10%	311	
			Category 2		29%	63%	8%	278	
			Category 3		9%	88%	4%	273	
			Category 4		11%	86%	4%	236	
			Category 5		11%	86%	4%	236	
			Non-Surge		3%	95%	3%	157	
			Inland		16%	79%	5%	238	
		Coastal County	Citrus	Risk Zone	Total	14%	80%	6%	312
					Surge	17%	75%	7%	249
					Non-surge	2%	95%	3%	63
			Hernando	Risk Zone	Total	22%	68%	9%	317
					Surge	26%	64%	11%	271
					Non-surge	2%	97%	2%	46
			Levy	Risk Zone	Total	13%	84%	3%	241
					Surge	15%	82%	3%	193
					Non-surge	5%	92%	3%	48
		Inland County	Marion		19%	76%	6%	118	
	Sumter		13%	82%	4%	120			
	Mobile homes	Withlacoochee	Total		22%	71%	7%	372	
			Category 1		26%	63%	11%	131	
			Category 2		22%	71%	7%	112	
			Category 3		15%	81%	3%	97	
			Category 4		17%	80%	4%	87	
			Category 5		17%	80%	4%	87	
			Non-Surge		8%	81%	11%	66	
			Inland		40%	55%	5%	59	
		Coastal County	Citrus	Risk Zone	Total	16%	75%	9%	83
					Surge	16%	74%	10%	72
					Non-surge	17%	83%	0%	11
			Hernando	Risk Zone	Total	19%	70%	11%	74
					Surge	26%	66%	8%	45
Non-surge					8%	75%	16%	29	
Levy			Risk Zone	Total	18%	76%	6%	156	
				Surge	20%	75%	6%	130	
				Non-surge	6%	84%	11%	26	
Inland County		Marion		7%	83%	10%	29		
		Sumter		59%	39%	2%	30		

					Safe from Wind and Water in a Category 2 Hurricane				
					Yes	No	Don't know/depends	Total	
					Row N %	Row N %	Row N %	Unweighted Count	
Type of housing	Site built homes	Withlacoochee	Total		67%	25%	8%	1,108	
			Category 1		53%	39%	8%	311	
			Category 2		56%	35%	9%	278	
			Category 3		76%	17%	7%	273	
			Category 4		77%	16%	7%	236	
			Category 5		77%	16%	7%	236	
			Non-Surge		77%	17%	6%	157	
			Inland		63%	27%	10%	238	
		Coastal County	Citrus	Risk Zone	Total	70%	23%	7%	312
					Surge	68%	25%	7%	249
					Non-surge	79%	15%	6%	63
			Hernando	Risk Zone	Total	64%	28%	8%	317
					Surge	60%	32%	8%	271
					Non-surge	85%	6%	9%	46
			Levy	Risk Zone	Total	71%	22%	7%	241
					Surge	71%	21%	8%	193
	Non-surge				68%	28%	4%	48	
	Inland County	Marion		59%	29%	13%	118		
		Sumter		68%	24%	7%	120		
	Mobile homes	Withlacoochee	Total		43%	50%	7%	372	
			Category 1		42%	48%	10%	131	
			Category 2		43%	43%	14%	112	
			Category 3		44%	52%	5%	97	
			Category 4		46%	51%	3%	87	
			Category 5		46%	51%	3%	87	
			Non-Surge		30%	60%	10%	66	
			Inland		54%	44%	2%	59	
		Coastal County	Citrus	Risk Zone	Total	44%	50%	6%	83
					Surge	48%	45%	7%	72
					Non-surge	14%	82%	4%	11
			Hernando	Risk Zone	Total	32%	60%	9%	74
					Surge	32%	62%	5%	45
Non-surge					30%	55%	14%	29	
Levy			Risk Zone	Total	43%	50%	8%	156	
				Surge	44%	49%	8%	130	
				Non-surge	35%	55%	9%	26	
Inland County		Marion		64%	35%	1%	29		
		Sumter		48%	49%	3%	30		

					Emergency Management Officials Will Issue an Evacuation Notice in a Category 2 Hurricane					
					Yes	No	Don't know/depends	Total		
					Row N %	Row N %	Row N %	Unweighted Count		
Type of housing	Site built homes	Withlacoochee	Total		50%	36%	14%	1,108		
			Category 1		78%	15%	7%	311		
			Category 2		70%	23%	7%	278		
			Category 3		46%	42%	12%	273		
			Category 4		46%	40%	14%	236		
			Category 5		46%	40%	14%	236		
			Non-Surge		28%	54%	18%	157		
			Inland		40%	37%	22%	238		
		Coastal County	Citrus	Risk Zone	Total	50%	38%	12%	312	
					Surge	59%	33%	9%	249	
					Non-surge	20%	58%	22%	63	
			Hernando	Risk Zone	Total	56%	31%	12%	317	
					Surge	61%	28%	11%	271	
					Non-surge	29%	50%	21%	46	
			Levy	Risk Zone	Total	54%	35%	11%	241	
	Surge				59%	30%	11%	193		
	Non-surge				36%	52%	11%	48		
	Inland County	Marion		49%	35%	16%	118			
		Sumter		30%	40%	30%	120			
	Mobile homes	Withlacoochee	Total		71%	12%	17%	372		
			Category 1		84%	6%	10%	131		
			Category 2		80%	6%	14%	112		
			Category 3		65%	17%	18%	97		
			Category 4		60%	20%	20%	87		
			Category 5		60%	20%	20%	87		
			Non-Surge		68%	7%	25%	66		
			Inland		69%	16%	14%	59		
		Coastal County	Citrus	Risk Zone	Total	77%	10%	13%	83	
					Surge	75%	12%	13%	72	
					Non-surge	90%	0%	10%	11	
Hernando			Risk Zone	Total	77%	8%	14%	74		
				Surge	83%	9%	9%	45		
				Non-surge	69%	8%	23%	29		
Levy			Risk Zone	Total	67%	13%	20%	156		
				Surge	69%	14%	18%	130		
				Non-surge	59%	9%	31%	26		
Inland County		Marion		47%	29%	23%	29			
		Sumter		82%	9%	9%	30			

					Would Leave Home if Mandatory Evacuation Notice is Given for a Category 1 or 2 Hurricane				
					Yes	No	Don't know/depends	Total	
					Row N %	Row N %	Row N %	Unweighted Count	
Type of housing	Site built homes	Withlacoochee	Total		67%	25%	9%	1,108	
			Category 1		61%	24%	15%	311	
			Category 2		56%	28%	17%	278	
			Category 3		65%	26%	10%	273	
			Category 4		63%	30%	7%	236	
			Category 5		63%	30%	7%	236	
			Non-Surge		69%	27%	5%	157	
			Inland		75%	20%	5%	238	
		Coastal County	Citrus	Risk Zone	Total	66%	30%	4%	312
					Surge	68%	27%	5%	249
					Non-surge	60%	40%	1%	63
			Hernando	Risk Zone	Total	66%	22%	12%	317
					Surge	66%	22%	12%	271
					Non-surge	66%	23%	10%	46
			Levy	Risk Zone	Total	59%	26%	15%	241
					Surge	53%	30%	17%	193
	Non-surge				81%	12%	6%	48	
	Inland County	Marion		78%	18%	3%	118		
		Sumter		72%	21%	6%	120		
	Mobile homes	Withlacoochee	Total		68%	24%	8%	372	
			Category 1		65%	25%	9%	131	
			Category 2		63%	25%	12%	112	
			Category 3		69%	25%	6%	97	
			Category 4		68%	24%	8%	87	
			Category 5		68%	24%	8%	87	
			Non-Surge		64%	24%	11%	66	
			Inland		78%	19%	3%	59	
		Coastal County	Citrus	Risk Zone	Total	66%	26%	8%	83
					Surge	67%	24%	9%	72
					Non-surge	62%	38%	0%	11
			Hernando	Risk Zone	Total	62%	24%	15%	74
					Surge	66%	29%	5%	45
Non-surge					55%	15%	30%	29	
Levy			Risk Zone	Total	67%	25%	8%	156	
				Surge	66%	25%	9%	130	
				Non-surge	73%	26%	1%	26	
Inland County		Marion		50%	43%	6%	29		
		Sumter		94%	5%	1%	30		

					Would Leave Home if Mandatory Evacuation Notice is Given for Everyone Living in Category 1 OR 2 Evacuation Zones and Everyone in Mobile Homes					
					Yes	No	Don't know/depends	Total		
					Row N %	Row N %	Row N %	Unweighted Count		
Type of housing	Site built homes	Withlacoochee	Total		49%	44%	7%	240		
			Category 1							
			Category 2		44%	56%	0%	24		
			Category 3		47%	42%	11%	71		
			Category 4		52%	39%	9%	74		
			Category 5		52%	39%	9%	74		
			Non-Surge		45%	47%	8%	68		
			Inland		53%	42%	5%	47		
		Coastal County	Citrus	Risk Zone	Total	48%	50%	3%	74	
					Surge	49%	49%	2%	50	
					Non-surge	45%	50%	4%	24	
			Hernando	Risk Zone	Total	46%	45%	9%	78	
					Surge	46%	44%	10%	55	
					Non-surge	47%	47%	5%	23	
			Levy	Risk Zone	Total	48%	34%	18%	41	
	Surge				55%	24%	21%	20		
	Non-surge				42%	42%	16%	21		
	Inland County	Marion		33%	63%	3%	22			
		Sumter		65%	29%	6%	25			
	Mobile homes	Withlacoochee	Total		58%	32%	10%	57		
			Category 1							
			Category 2		79%	21%	0%	5		
			Category 3		58%	29%	13%	17		
			Category 4		43%	36%	21%	16		
			Category 5		43%	36%	21%	16		
			Non-Surge		63%	31%	6%	21		
			Inland		52%	40%	8%	13		
			Coastal County	Citrus	Risk Zone	Total	71%	29%	0%	14
						Surge	69%	31%	0%	9
						Non-surge	75%	25%	0%	5
Hernando				Risk Zone	Total	76%	12%	12%	11	
					Surge	79%	0%	21%	4	
		Non-surge			73%	27%	0%	7		
Levy		Risk Zone		Total	44%	39%	17%	19		
				Surge	34%	43%	23%	10		
				Non-surge	52%	36%	12%	9		
Inland County		Marion		37%	58%	6%	8			
		Sumter		87%	0%	13%	5			

				Type of Refuge in a Category 1 or 2 Hurricane									
				Public Shelter	Friend/relative	Hotel/motel	Depends/don't know	Would not evacuate	Other	Total			
				Row N %	Row N %	Row N %	Row N %	Row N %	Row N %	Unweighted Count			
Type of housing	Site built homes	Withlacoochee	Total		13%	43%	17%	13%	4%	9%	1,108		
			Category 1		6%	61%	13%	8%	4%	7%	311		
			Category 2		5%	61%	14%	10%	2%	8%	278		
			Category 3		9%	41%	22%	16%	3%	9%	273		
			Category 4		9%	40%	19%	15%	4%	13%	236		
			Category 5		9%	40%	19%	15%	4%	13%	236		
			Non-Surge		18%	35%	16%	16%	6%	10%	157		
			Inland		25%	32%	20%	11%	4%	8%	238		
		Coastal County	Citrus	Risk Zone	Total	11%	50%	13%	13%	6%	8%	312	
					Surge	8%	51%	15%	13%	4%	9%	249	
					Non-surge	20%	45%	8%	11%	10%	7%	63	
			Hernando	Risk Zone	Total	6%	45%	17%	16%	4%	13%	317	
					Surge	5%	47%	17%	15%	4%	12%	271	
					Non-surge	9%	30%	17%	20%	4%	21%	46	
			Levy	Risk Zone	Total	12%	45%	21%	12%	3%	7%	241	
					Surge	9%	50%	20%	10%	3%	7%	193	
	Non-surge				23%	26%	24%	20%	2%	6%	48		
	Inland County		Marion		24%	22%	24%	15%	5%	10%	118		
			Sumter		25%	43%	15%	8%	2%	7%	120		
	Mobile homes		Withlacoochee	Total		14%	48%	14%	10%	5%	9%	372	
		Category 1		15%	42%	20%	7%	2%	13%	131			
		Category 2		14%	45%	18%	10%	2%	12%	112			
		Category 3		9%	57%	15%	12%	3%	3%	97			
		Category 4		7%	56%	17%	13%	5%	2%	87			
		Category 5		7%	56%	17%	13%	5%	2%	87			
		Non-Surge		9%	50%	12%	10%	9%	11%	66			
		Inland		26%	42%	6%	6%	6%	13%	59			
		Coastal County		Citrus	Risk Zone	Total	15%	35%	16%	10%	10%	13%	83
						Surge	18%	37%	15%	10%	9%	12%	72
						Non-surge	0%	24%	24%	10%	17%	24%	11
				Hernando	Risk Zone	Total	11%	59%	13%	5%	9%	4%	74
			Surge			11%	61%	11%	7%	7%	4%	45	
Non-surge			11%			55%	16%	3%	11%	3%	29		
Levy			Risk Zone	Total	9%	52%	17%	12%	2%	8%	156		
				Surge	9%	52%	19%	12%	1%	7%	130		
				Non-surge	9%	56%	6%	14%	4%	12%	26		
Inland County			Marion		2%	37%	12%	14%	17%	17%	29		
			Sumter		40%	45%	2%	2%	0%	11%	30		

				Evacuation Destination (Category 1 or 2)											
				Own Neighborhood		Own County		Someplace else in Florida		Someplace outside Florida		Don't know		Total	
				Row N %		Row N %		Row N %		Row N %		Row N %		Unweighted Count	
Type of housing	Site built homes	Withlacoochee	Total		13%	21%	37%	22%	7%	900					
			Category 1		3%	30%	51%	10%	7%	268					
			Category 2		4%	28%	51%	11%	7%	238					
			Category 3		10%	18%	38%	28%	7%	217					
			Category 4		12%	16%	38%	27%	7%	186					
			Category 5		12%	16%	38%	27%	7%	186					
			Non-Surge		13%	12%	43%	25%	7%	113					
		Inland		27%	21%	16%	27%	9%	202						
		Coastal County		Citrus	Risk Zone	Total		4%	21%	45%	22%	8%	250		
						Surge		4%	21%	45%	24%	7%	204		
						Non-surge		5%	21%	45%	17%	12%	46		
		Hernando		Risk Zone	Total		11%	32%	36%	16%	5%	251			
					Surge		11%	36%	36%	13%	5%	219			
					Non-surge		13%	8%	39%	36%	5%	32			
	Levy		Risk Zone	Total		9%	13%	50%	21%	7%	197				
				Surge		6%	14%	52%	20%	8%	162				
				Non-surge		22%	5%	42%	27%	4%	35				
	Inland County		Marion		21%	26%	11%	31%	11%	96					
			Sumter		32%	16%	21%	24%	8%	106					
	Mobile homes	Site built homes	Withlacoochee	Total		15%	39%	29%	13%	4%	319				
				Category 1		11%	37%	29%	16%	8%	119				
				Category 2		15%	38%	25%	17%	5%	99				
				Category 3		14%	38%	36%	9%	2%	83				
				Category 4		13%	34%	39%	11%	3%	71				
				Category 5		13%	34%	39%	11%	3%	71				
				Non-Surge		22%	28%	34%	13%	3%	55				
			Inland		16%	56%	15%	13%	0%	50					
			Coastal County		Citrus	Risk Zone	Total		12%	42%	31%	8%	8%	70	
Surge							9%	42%	33%	9%	7%	61			
Non-surge							29%	40%	18%	0%	14%	9			
Hernando			Risk Zone	Total		20%	46%	25%	7%	2%	64				
				Surge		22%	46%	23%	8%	1%	40				
				Non-surge		15%	46%	30%	6%	3%	24				
Levy		Risk Zone	Total		14%	30%	36%	16%	4%	135					
			Surge		13%	33%	35%	15%	5%	113					
			Non-surge		25%	10%	43%	22%	0%	22					
Inland County		Marion		7%	38%	27%	28%	0%	22						
		Sumter		20%	64%	10%	6%	0%	28						

			State to Which You Will Evacuate (Category 1 or 2)													
			Don't know	Florida	Alabama	Georgia	Tennessee	Mississippi	South Carolina	North Carolina	Other	Total				
			Row N %	Row N %	Row N %	Row N %	Row N %	Row N %	Row N %	Row N %	Row N %	Unweighted Count				
Type of housing	Site built homes	Withlacoochee	Total		4%	77%	0%	10%	1%	0%	2%	2%	4%	830		
			Category 1		0%	90%	1%	5%	0%	0%	1%	1%	1%	250		
			Category 2		4%	88%	0%	4%	0%	0%	1%	1%	1%	223		
			Category 3		6%	70%	0%	16%	0%	0%	1%	6%	204			
			Category 4		2%	71%	0%	18%	1%	1%	2%	1%	5%	174		
			Category 5		2%	71%	0%	18%	1%	1%	2%	1%	5%	174		
			Non-Surge		6%	73%	0%	13%	1%	0%	1%	3%	2%	103		
			Inland		6%	70%	1%	9%	1%	0%	2%	3%	8%	178		
		Coastal County		Citrus	Risk Zone	Total	6%	76%	0%	11%	0%	0%	1%	2%	3%	232
		Surge				6%	75%	0%	11%	0%	1%	2%	3%	3%	191	
	Non-surge		4%			81%	1%	10%	1%	0%	1%	0%	3%	41		
			Hernando	Risk Zone	Total	3%	83%	0%	9%	1%	0%	2%	1%	1%	238	
	Surge				2%	87%	0%	8%	1%	0%	2%	0%	1%	209		
	Non-surge				9%	62%	0%	16%	4%	0%	5%	4%	0%	29		
			Levy	Risk Zone	Total	1%	77%	0%	13%	0%	0%	0%	2%	5%	182	
	Surge				1%	79%	1%	13%	1%	0%	1%	1%	5%	149		
	Non-surge				4%	72%	0%	14%	0%	0%	0%	7%	3%	33		
			Inland County		Marion	5%	65%	0%	11%	0%	0%	4%	3%	13%	82	
					Sumter	7%	74%	2%	8%	2%	0%	1%	2%	3%	96	
	Mobile homes	Withlacoochee	Total		1%	87%	1%	7%	0%	0%	0%	0%	3%	304		
Category 1			1%	83%	2%	11%	0%	0%	0%	0%	3%	109				
Category 2			1%	82%	1%	11%	0%	0%	0%	0%	4%	93				
Category 3			2%	91%	0%	4%	0%	0%	0%	0%	3%	80				
Category 4			3%	89%	0%	5%	0%	0%	0%	0%	3%	68				
Category 5			3%	89%	0%	5%	0%	0%	0%	0%	3%	68				
Non-Surge			0%	87%	4%	7%	2%	0%	0%	0%	0%	53				
Inland			1%	87%	2%	6%	0%	0%	0%	0%	4%	50				
Coastal County			Citrus	Risk Zone	Total	0%	91%	2%	5%	0%	0%	0%	2%	65		
Surge					0%	90%	2%	6%	0%	0%	0%	0%	2%	57		
Non-surge		0%			100%	0%	0%	0%	0%	0%	0%	0%	8			
		Hernando	Risk Zone	Total	0%	93%	0%	4%	2%	0%	0%	1%	62			
Surge				0%	92%	0%	7%	0%	0%	0%	1%	39				
Non-surge				0%	94%	0%	0%	6%	0%	0%	0%	0%	23			
		Levy	Risk Zone	Total	2%	83%	2%	9%	0%	0%	0%	3%	127			
Surge				3%	84%	1%	9%	0%	0%	0%	3%	105				
Non-surge				0%	78%	7%	14%	0%	0%	0%	0%	0%	22			
		Inland County		Marion	0%	72%	5%	18%	0%	0%	0%	5%	22			
				Sumter	1%	94%	0%	1%	0%	0%	0%	4%	28			

				Would Flood Dangerously in a Category 3 Hurricane					
				Yes	No	Don't know/depends	Total		
				Row N %	Row N %	Row N %	Unweighted Count		
Type of housing	Site built homes	Withlacoochee	Total		25%	66%	9%	1,108	
			Category 1		48%	34%	17%	311	
			Category 2		44%	42%	14%	278	
			Category 3		18%	75%	7%	273	
			Category 4		16%	77%	6%	236	
			Category 5		16%	77%	6%	236	
			Non-Surge		7%	88%	5%	157	
			Inland		19%	75%	7%	238	
		Coastal County	Citrus	Risk Zone	Total	22%	68%	11%	312
					Surge	27%	62%	12%	249
					Non-surge	3%	89%	7%	63
			Hernando	Risk Zone	Total	40%	50%	10%	317
					Surge	46%	43%	11%	271
					Non-surge	2%	93%	6%	46
			Levy	Risk Zone	Total	20%	70%	10%	241
					Surge	21%	66%	12%	193
					Non-surge	16%	83%	1%	48
		Inland County	Marion		21%	72%	7%	118	
	Sumter		16%	77%	6%	120			
	Mobile homes	Withlacoochee	Total		29%	63%	8%	372	
			Category 1		35%	53%	13%	131	
			Category 2		32%	60%	8%	112	
			Category 3		22%	73%	5%	97	
			Category 4		21%	73%	5%	87	
			Category 5		21%	73%	5%	87	
			Non-Surge		14%	73%	13%	66	
			Inland		50%	46%	4%	59	
		Coastal County	Citrus	Risk Zone	Total	19%	67%	14%	83
					Surge	20%	63%	17%	72
					Non-surge	10%	90%	0%	11
			Hernando	Risk Zone	Total	26%	61%	14%	74
					Surge	38%	54%	8%	45
Non-surge					6%	71%	23%	29	
Levy			Risk Zone	Total	25%	68%	6%	156	
				Surge	26%	68%	6%	130	
				Non-surge	21%	68%	11%	26	
Inland County		Marion		20%	74%	6%	29		
		Sumter		68%	29%	2%	30		

					Safe from Wind and Water in a Category 3 Hurricane				
					Yes	No	Don't know/depends	Total	
					Row N %	Row N %	Row N %	Unweighted Count	
Type of housing	Site built homes	Withlacoochee	Total		43%	48%	9%	1,108	
			Category 1		28%	65%	7%	311	
			Category 2		30%	64%	6%	278	
			Category 3		48%	42%	9%	273	
			Category 4		51%	40%	9%	236	
			Category 5		51%	40%	9%	236	
			Non-Surge		55%	35%	10%	157	
			Inland		46%	46%	8%	238	
		Coastal County	Citrus	Risk Zone	Total	43%	48%	9%	312
					Surge	38%	53%	9%	249
					Non-surge	61%	31%	8%	63
			Hernando	Risk Zone	Total	38%	51%	10%	317
					Surge	36%	56%	8%	271
					Non-surge	54%	23%	23%	46
			Levy	Risk Zone	Total	46%	46%	8%	241
	Surge				45%	46%	9%	193	
	Non-surge				49%	48%	3%	48	
	Inland County	Marion		43%	48%	9%	118		
		Sumter		49%	45%	6%	120		
	Mobile homes	Withlacoochee	Total		24%	66%	10%	372	
			Category 1		18%	73%	9%	131	
			Category 2		20%	70%	10%	112	
			Category 3		21%	65%	13%	97	
			Category 4		23%	62%	15%	87	
			Category 5		23%	62%	15%	87	
			Non-Surge		21%	72%	8%	66	
			Inland		37%	51%	11%	59	
		Coastal County	Citrus	Risk Zone	Total	25%	73%	2%	83
					Surge	28%	70%	2%	72
					Non-surge	6%	94%	0%	11
Hernando			Risk Zone	Total	17%	77%	6%	74	
				Surge	17%	83%	0%	45	
				Non-surge	16%	67%	16%	29	
Levy			Risk Zone	Total	21%	65%	14%	156	
				Surge	19%	65%	16%	130	
				Non-surge	29%	68%	4%	26	
Inland County		Marion		21%	56%	23%	29		
		Sumter		47%	49%	5%	30		

					Emergency Management Officials Will Issue an Evacuation Notice in a Category 3 Hurricane				
					Yes	No	Don't know/depends	Total	
					Row N %	Row N %	Row N %	Unweighted Count	
Type of housing	Site built homes	Withlacoochee	Total		74%	14%	13%	1,108	
			Category 1		92%	4%	5%	311	
			Category 2		90%	5%	6%	278	
			Category 3		73%	15%	12%	273	
			Category 4		65%	21%	13%	236	
			Category 5		65%	21%	13%	236	
			Non-Surge		67%	20%	13%	157	
			Inland		63%	15%	22%	238	
		Coastal County	Citrus	Risk Zone	Total	78%	13%	10%	312
					Surge	81%	10%	9%	249
					Non-surge	65%	20%	14%	63
			Hernando	Risk Zone	Total	74%	16%	10%	317
					Surge	76%	15%	10%	271
					Non-surge	64%	25%	10%	46
			Levy	Risk Zone	Total	79%	11%	10%	241
					Surge	80%	11%	9%	193
	Non-surge				72%	15%	13%	48	
	Inland County	Marion		68%	14%	18%	118		
		Sumter		57%	17%	25%	120		
	Mobile homes	Withlacoochee	Total		87%	4%	9%	372	
			Category 1		92%	2%	5%	131	
			Category 2		89%	4%	6%	112	
			Category 3		84%	4%	12%	97	
			Category 4		81%	5%	14%	87	
			Category 5		81%	5%	14%	87	
			Non-Surge		87%	4%	8%	66	
			Inland		91%	2%	7%	59	
		Coastal County	Citrus	Risk Zone	Total	90%	7%	3%	83
					Surge	89%	8%	3%	72
					Non-surge	94%	6%	0%	11
			Hernando	Risk Zone	Total	89%	3%	8%	74
					Surge	92%	2%	6%	45
Non-surge					85%	5%	10%	29	
Levy			Risk Zone	Total	85%	3%	12%	156	
				Surge	84%	3%	12%	130	
				Non-surge	86%	4%	10%	26	
Inland County		Marion		85%	5%	10%	29		
		Sumter		94%	0%	6%	30		

					Would Leave Home if Mandatory Evacuation Notice is Given for a Category 3 Hurricane				
					Yes	No	Don't know/depends	Total	
					Row N %	Row N %	Row N %	Unweighted Count	
Type of housing	Site built homes	Withlacoochee	Total		79%	16%	5%	1,108	
			Category 1		80%	13%	6%	311	
			Category 2		80%	14%	5%	278	
			Category 3		73%	20%	6%	273	
			Category 4		67%	27%	6%	236	
			Category 5		67%	27%	6%	236	
			Non-Surge		86%	10%	4%	157	
			Inland		85%	12%	3%	238	
		Coastal County	Citrus	Risk Zone	Total	80%	16%	4%	312
					Surge	79%	17%	4%	249
					Non-surge	84%	13%	3%	63
			Hernando	Risk Zone	Total	78%	15%	7%	317
					Surge	78%	15%	6%	271
					Non-surge	80%	10%	9%	46
			Levy	Risk Zone	Total	74%	20%	6%	241
					Surge	69%	23%	8%	193
					Non-surge	93%	7%	1%	48
	Inland County	Marion		89%	10%	1%	118		
		Sumter		81%	14%	5%	120		
	Mobile homes	Withlacoochee	Total		81%	13%	5%	372	
			Category 1		83%	12%	5%	131	
			Category 2		82%	13%	5%	112	
			Category 3		82%	14%	4%	97	
			Category 4		81%	16%	3%	87	
			Category 5		81%	16%	3%	87	
			Non-Surge		81%	13%	6%	66	
			Inland		83%	11%	6%	59	
		Coastal County	Citrus	Risk Zone	Total	76%	17%	7%	83
					Surge	81%	14%	5%	72
					Non-surge	45%	34%	21%	11
			Hernando	Risk Zone	Total	78%	16%	6%	74
					Surge	77%	18%	5%	45
					Non-surge	81%	11%	8%	29
Levy			Risk Zone	Total	84%	12%	4%	156	
				Surge	82%	13%	4%	130	
				Non-surge	93%	7%	0%	26	
Inland County		Marion		66%	17%	17%	29		
		Sumter		93%	7%	0%	30		

					Would Leave Home if Mandatory Evacuation Notice is Given for Everyone Living in Category 1, 2, or 3 Evacuation Zones and Everyone in Mobile Homes				
					Yes	No	Don't know/depends	Total	
					Row N %	Row N %	Row N %	Unweighted Count	
Type of housing	Site built homes	Withlacoochee	Total		62%	29%	8%	240	
			Category 1						
			Category 2		49%	34%	17%	24	
			Category 3		65%	24%	11%	71	
			Category 4		68%	27%	5%	74	
			Category 5		68%	27%	5%	74	
			Non-Surge		56%	33%	11%	68	
			Inland		64%	31%	5%	47	
		Coastal County	Citrus	Risk Zone	Total	61%	30%	9%	74
					Surge	66%	25%	9%	50
					Non-surge	54%	37%	9%	24
			Hernando	Risk Zone	Total	63%	29%	8%	78
					Surge	63%	29%	8%	55
					Non-surge	62%	29%	9%	23
	Levy		Risk Zone	Total	61%	27%	12%	41	
				Surge	72%	21%	7%	20	
				Non-surge	53%	31%	16%	21	
	Inland County	Marion		54%	40%	7%	22		
		Sumter		71%	25%	3%	25		
	Mobile homes	Withlacoochee	Total		76%	17%	7%	57	
			Category 1						
			Category 2		79%	21%	0%	5	
			Category 3		74%	13%	13%	17	
			Category 4		75%	11%	14%	16	
			Category 5		75%	11%	14%	16	
			Non-Surge		85%	15%	0%	21	
			Inland		52%	33%	15%	13	
Coastal County			Citrus	Risk Zone	Total	87%	13%	0%	14
					Surge	84%	16%	0%	9
					Non-surge	91%	9%	0%	5
			Hernando	Risk Zone	Total	100%	0%	0%	11
					Surge	100%	0%	0%	4
					Non-surge	100%	0%	0%	7
		Levy	Risk Zone	Total	70%	19%	11%	19	
				Surge	62%	14%	24%	10	
				Non-surge	76%	24%	0%	9	
Inland County		Marion		37%	42%	21%	8		
		Sumter		87%	13%	0%	5		

					If you DID evacuate, would you go to a different place than you would in a Category 2 hurricane?			
					Yes - I would go someplace different	No - same as category 2 answer	Total	
					Row N %	Row N %	Unweighted Count	
Type of housing	Site built homes	Withlacochee	Total		15%	85%	1,108	
			Category 1		17%	83%	311	
			Category 2		14%	86%	278	
			Category 3		11%	89%	273	
			Category 4		15%	85%	236	
			Category 5		15%	85%	236	
			Non-Surge		11%	89%	157	
			Inland		16%	84%	238	
		Coastal County	Citrus	Risk Zone	Total	15%	85%	312
					Surge	17%	83%	249
					Non-surge	7%	93%	63
			Hernando	Risk Zone	Total	13%	87%	317
					Surge	15%	85%	271
					Non-surge	1%	99%	46
			Levy	Risk Zone	Total	15%	85%	241
					Surge	13%	87%	193
	Non-surge				24%	76%	48	
	Inland County	Marion		20%	80%	118		
		Sumter		12%	88%	120		
	Mobile homes	Withlacochee	Total		14%	86%	372	
			Category 1		16%	84%	131	
			Category 2		13%	87%	112	
			Category 3		16%	84%	97	
			Category 4		14%	86%	87	
			Category 5		14%	86%	87	
			Non-Surge		16%	84%	66	
			Inland		7%	93%	59	
		Coastal County	Citrus	Risk Zone	Total	26%	74%	83
					Surge	29%	71%	72
					Non-surge	10%	90%	11
			Hernando	Risk Zone	Total	22%	78%	74
					Surge	17%	83%	45
Non-surge					30%	70%	29	
Levy			Risk Zone	Total	10%	90%	156	
				Surge	11%	89%	130	
				Non-surge	7%	93%	26	
Inland County		Marion		15%	85%	29		
		Sumter		3%	97%	30		

				Type of Refuge in a Category 3 Hurricane									
				Public Shelter	Friend/relative	Hotel/motel	Depends/don't know	Would not evacuate	Other	Total			
				Row N %	Row N %	Row N %	Row N %	Row N %	Row N %	Unweighted Count			
Type of housing	Site built homes	Withlacoochee	Total		13%	43%	17%	12%	4%	10%	1,108		
			Category 1		6%	60%	16%	7%	4%	7%	311		
			Category 2		6%	60%	16%	8%	2%	8%	278		
			Category 3		10%	42%	21%	16%	3%	9%	273		
			Category 4		9%	39%	21%	14%	4%	13%	236		
			Category 5		9%	39%	21%	14%	4%	13%	236		
			Non-Surge		16%	39%	12%	15%	4%	13%	157		
			Inland		28%	30%	18%	11%	4%	9%	238		
		Coastal County	Citrus	Risk Zone	Total	9%	52%	15%	10%	5%	9%	312	
					Surge	7%	54%	16%	10%	4%	9%	249	
					Non-surge	18%	44%	9%	10%	8%	10%	63	
			Hernando	Risk Zone	Total	6%	44%	18%	14%	4%	14%	317	
					Surge	6%	47%	18%	13%	3%	12%	271	
					Non-surge	8%	30%	17%	20%	4%	22%	46	
			Levy	Risk Zone	Total	11%	46%	19%	12%	2%	9%	241	
					Surge	9%	48%	21%	11%	3%	8%	193	
	Non-surge				20%	38%	13%	18%	0%	11%	48		
	Inland County		Marion		30%	19%	24%	12%	5%	10%	118		
			Sumter		26%	42%	11%	10%	2%	8%	120		
	Mobile homes		Withlacoochee	Total		15%	46%	15%	8%	6%	10%	372	
		Category 1		16%	40%	20%	8%	2%	15%	131			
		Category 2		14%	42%	20%	10%	1%	13%	112			
		Category 3		9%	54%	18%	7%	9%	3%	97			
		Category 4		8%	54%	18%	8%	10%	2%	87			
		Category 5		8%	54%	18%	8%	10%	2%	87			
		Non-Surge		11%	47%	11%	10%	9%	12%	66			
		Inland		28%	40%	7%	6%	5%	13%	59			
		Coastal County		Citrus	Risk Zone	Total	14%	36%	15%	11%	8%	17%	83
						Surge	14%	38%	16%	11%	6%	15%	72
						Non-surge	10%	24%	14%	10%	17%	24%	11
				Hernando	Risk Zone	Total	12%	55%	13%	7%	9%	4%	74
			Surge			13%	57%	12%	9%	8%	1%	45	
Non-surge			11%			52%	14%	3%	11%	8%	29		
Levy			Risk Zone	Total	11%	49%	18%	8%	6%	8%	156		
				Surge	11%	48%	20%	8%	6%	7%	130		
				Non-surge	12%	52%	7%	14%	4%	12%	26		
Inland County			Marion		10%	30%	16%	14%	14%	17%	29		
			Sumter		40%	46%	2%	2%	0%	11%	30		

				Evacuation Destination (Category 3)								
				Own Neighborhood	Own County	Someplace else in Florida	Someplace outside Florida	Don't know	Total			
				Row N %	Row N %	Row N %	Row N %	Row N %	Unweighted Count			
Type of housing	Site built homes	Withlacoochee	Total		13%	20%	37%	23%	7%	920		
			Category 1		4%	26%	51%	13%	6%	274		
			Category 2		4%	24%	52%	14%	6%	244		
			Category 3		9%	17%	37%	29%	7%	221		
			Category 4		11%	15%	36%	31%	8%	190		
			Category 5		11%	15%	36%	31%	8%	190		
			Non-Surge		11%	12%	43%	27%	7%	117		
		Inland		30%	22%	15%	25%	9%	203			
		Coastal County		Citrus	Risk Zone	Total	5%	17%	44%	27%	8%	262
					Surge	4%	17%	44%	29%	7%	214	
					Non-surge	6%	20%	44%	18%	12%	48	
		Hernando		Risk Zone	Total	11%	27%	37%	20%	5%	256	
					Surge	10%	30%	37%	17%	5%	224	
					Non-surge	13%	8%	39%	37%	3%	32	
	Levy		Risk Zone	Total	8%	13%	50%	22%	6%	199		
				Surge	6%	15%	51%	20%	7%	162		
				Non-surge	17%	6%	44%	31%	2%	37		
	Inland County		Marion		29%	24%	10%	25%	12%	99		
			Sumter		31%	19%	19%	25%	6%	104		
	Mobile homes	Site built homes	Withlacoochee	Total		15%	37%	29%	17%	2%	319	
				Category 1		12%	36%	26%	20%	6%	118	
				Category 2		16%	36%	20%	23%	5%	100	
				Category 3		13%	35%	35%	16%	1%	82	
				Category 4		12%	32%	42%	14%	1%	72	
				Category 5		12%	32%	42%	14%	1%	72	
				Non-Surge		21%	28%	36%	15%	0%	55	
			Inland		18%	55%	14%	13%	2%	51		
			Coastal County		Citrus	Risk Zone	Total	11%	35%	29%	22%	3%
Surge						9%	33%	30%	25%	3%	62	
Non-surge						29%	54%	18%	0%	0%	9	
Hernando			Risk Zone	Total	21%	43%	24%	10%	1%	63		
				Surge	25%	44%	19%	11%	1%	39		
				Non-surge	15%	42%	33%	10%	0%	24		
Levy		Risk Zone	Total	13%	29%	36%	18%	3%	134			
			Surge	12%	33%	35%	17%	4%	112			
			Non-surge	23%	9%	44%	24%	0%	22			
Inland County		Marion		11%	36%	21%	27%	5%	23			
		Sumter		20%	63%	10%	6%	0%	28			

				State to Which You Will Evacuate (Category 3)								Total Unweighted Count			
				Don't know	Florida	Alabama	Georgia	Tennessee	Mississippi	South Carolina	North Carolina		Other		
				Row N %	Row N %	Row N %	Row N %	Row N %	Row N %	Row N %	Row N %		Row N %		
Type of housing	Site built homes	Withlacoochee	Total	5%	75%	1%	11%	1%	0%	1%	2%	4%	847		
			Category 1	1%	87%	1%	6%	0%	0%	1%	2%	2%	254		
			Category 2	4%	85%	0%	5%	0%	0%	1%	1%	2%	230		
			Category 3	6%	68%	0%	17%	1%	0%	1%	6%	206			
			Category 4	2%	67%	1%	18%	3%	1%	2%	1%	6%	176		
			Category 5	2%	67%	1%	18%	3%	1%	2%	1%	6%	176		
			Non-Surge	8%	71%	0%	13%	1%	0%	1%	3%	3%	108		
			Inland	7%	73%	1%	9%	1%	0%	2%	3%	5%	179		
		Coastal County	Citrus	Risk Zone	Total	7%	72%	1%	13%	0%	0%	1%	3%	3%	240
					Surge	7%	70%	1%	14%	0%	1%	2%	4%	2%	198
					Non-surge	6%	79%	1%	10%	1%	0%	1%	0%	3%	42
			Hernando	Risk Zone	Total	2%	79%	0%	10%	2%	0%	2%	1%	3%	243
					Surge	1%	82%	0%	10%	2%	0%	1%	0%	3%	213
					Non-surge	9%	62%	0%	16%	3%	0%	5%	3%	1%	30
			Levy	Risk Zone	Total	3%	76%	0%	12%	1%	0%	0%	2%	5%	185
	Surge				1%	78%	1%	12%	1%	0%	1%	1%	5%	149	
	Non-surge				8%	69%	0%	14%	0%	0%	0%	6%	3%	36	
	Inland County	Marion		5%	72%	0%	11%	0%	0%	3%	3%	5%	83		
		Sumter		9%	73%	2%	6%	2%	0%	1%	2%	4%	96		
	Mobile homes	Withlacoochee	Total	1%	83%	2%	10%	0%	0%	0%	0%	4%	307		
			Category 1	1%	79%	3%	14%	0%	0%	0%	3%	3%	109		
			Category 2	2%	76%	1%	14%	0%	0%	0%	0%	6%	94		
			Category 3	3%	84%	0%	8%	0%	0%	0%	0%	6%	80		
			Category 4	2%	87%	0%	7%	0%	0%	0%	0%	4%	70		
Category 5			2%	87%	0%	7%	0%	0%	0%	0%	4%	70			
Non-Surge			0%	85%	4%	9%	2%	0%	0%	0%	0%	55			
Inland				1%	87%	2%	6%	0%	0%	0%	0%	4%	50		
Coastal County			Citrus	Risk Zone	Total	1%	78%	3%	12%	0%	0%	0%	6%	68	
					Surge	1%	74%	3%	14%	0%	0%	0%	7%	59	
					Non-surge	0%	100%	0%	0%	0%	0%	0%	0%	9	
			Hernando	Risk Zone	Total	0%	90%	1%	7%	2%	0%	0%	1%	62	
		Surge			0%	89%	0%	9%	0%	0%	0%	1%	38		
		Non-surge			0%	90%	2%	2%	6%	0%	0%	0%	24		
		Levy	Risk Zone	Total	2%	81%	2%	11%	0%	0%	0%	4%	127		
				Surge	3%	82%	1%	10%	0%	0%	0%	4%	105		
				Non-surge	0%	76%	7%	17%	0%	0%	0%	0%	22		
Inland County		Marion		0%	72%	5%	18%	0%	0%	0%	5%	22			
		Sumter		1%	94%	0%	1%	0%	0%	0%	4%	28			

					Would Flood Dangerously in a Category 4 Hurricane				
					Yes	No	Don't know/depends	Total	
					Row N %	Row N %	Row N %	Unweighted Count	
Type of housing	Site built homes	Withlacoochee	Total		41%	50%	8%	1,108	
			Category 1		66%	22%	12%	311	
			Category 2		59%	31%	10%	278	
			Category 3		34%	59%	7%	273	
			Category 4		29%	62%	9%	236	
			Category 5		29%	62%	9%	236	
			Non-Surge		21%	72%	7%	157	
			Inland		37%	58%	4%	238	
		Coastal County	Citrus	Risk Zone	Total	37%	54%	9%	312
					Surge	43%	49%	9%	249
					Non-surge	17%	74%	9%	63
			Hernando	Risk Zone	Total	55%	34%	11%	317
					Surge	61%	28%	10%	271
					Non-surge	20%	68%	13%	46
			Levy	Risk Zone	Total	36%	54%	9%	241
					Surge	39%	50%	11%	193
	Non-surge				27%	72%	1%	48	
	Inland County	Marion		44%	51%	5%	118		
		Sumter		30%	67%	3%	120		
	Mobile homes	Withlacoochee	Total		40%	51%	9%	372	
			Category 1		49%	40%	11%	131	
			Category 2		44%	46%	10%	112	
			Category 3		32%	64%	4%	97	
			Category 4		32%	65%	3%	87	
			Category 5		32%	65%	3%	87	
			Non-Surge		32%	52%	15%	66	
			Inland		48%	43%	9%	59	
		Coastal County	Citrus	Risk Zone	Total	52%	43%	6%	83
					Surge	54%	41%	5%	72
					Non-surge	38%	52%	10%	11
			Hernando	Risk Zone	Total	44%	42%	14%	74
					Surge	53%	39%	8%	45
Non-surge					29%	47%	24%	29	
Levy			Risk Zone	Total	32%	60%	8%	156	
				Surge	32%	60%	8%	130	
				Non-surge	33%	57%	11%	26	
Inland County		Marion		23%	62%	15%	29		
		Sumter		62%	32%	6%	30		

				Safe from Wind and Water in a Category 4 Hurricane					
				Yes	No	Don't know/depends	Total		
				Row N %	Row N %	Row N %	Unweighted Count		
Type of housing	Site built homes	Withlacoochee	Total		23%	71%	6%	1,108	
			Category 1		13%	83%	5%	311	
			Category 2		17%	78%	5%	278	
			Category 3		28%	65%	7%	273	
			Category 4		28%	65%	7%	236	
			Category 5		28%	65%	7%	236	
			Non-Surge		30%	62%	8%	157	
			Inland		23%	72%	5%	238	
		Coastal County	Citrus	Risk Zone	Total	26%	68%	7%	312
					Surge	21%	72%	7%	249
					Non-surge	42%	53%	6%	63
			Hernando	Risk Zone	Total	18%	75%	7%	317
					Surge	17%	77%	7%	271
					Non-surge	25%	64%	11%	46
			Levy	Risk Zone	Total	23%	71%	6%	241
					Surge	24%	70%	6%	193
					Non-surge	20%	73%	7%	48
		Inland County	Marion		17%	79%	4%	118	
	Sumter		30%	64%	6%	120			
	Mobile homes	Withlacoochee	Total		11%	85%	3%	372	
			Category 1		12%	82%	5%	131	
			Category 2		15%	79%	6%	112	
			Category 3		7%	92%	1%	97	
			Category 4		10%	89%	1%	87	
			Category 5		10%	89%	1%	87	
			Non-Surge		9%	89%	2%	66	
			Inland		14%	80%	6%	59	
		Coastal County	Citrus	Risk Zone	Total	14%	86%	0%	83
					Surge	17%	83%	0%	72
					Non-surge	0%	100%	0%	11
Hernando			Risk Zone	Total	9%	87%	4%	74	
				Surge	7%	91%	2%	45	
				Non-surge	11%	82%	7%	29	
Levy			Risk Zone	Total	10%	87%	4%	156	
				Surge	10%	86%	4%	130	
				Non-surge	10%	90%	0%	26	
Inland County		Marion		17%	72%	10%	29		
		Sumter		12%	85%	4%	30		

				Emergency Management Officials Will Issue an Evacuation Notice in a Category 4 Hurricane					
				Yes	No	Don't know/depends	Total		
				Row N %	Row N %	Row N %	Unweighted Count		
Type of housing	Site built homes	Withlacoochee	Total		89%	6%	5%	1,108	
			Category 1		95%	3%	1%	311	
			Category 2		93%	4%	3%	278	
			Category 3		87%	5%	8%	273	
			Category 4		82%	11%	8%	236	
			Category 5		82%	11%	8%	236	
			Non-Surge		83%	7%	10%	157	
			Inland		90%	5%	5%	238	
		Coastal County	Citrus	Risk Zone	Total	89%	5%	6%	312
					Surge	92%	3%	5%	249
					Non-surge	79%	11%	10%	63
			Hernando	Risk Zone	Total	87%	9%	4%	317
					Surge	87%	10%	3%	271
					Non-surge	84%	4%	13%	46
			Levy	Risk Zone	Total	89%	5%	6%	241
					Surge	90%	5%	5%	193
	Non-surge				87%	6%	7%	48	
	Inland County	Marion		91%	7%	2%	118		
		Sumter		89%	3%	8%	120		
	Mobile homes	Withlacoochee	Total		95%	2%	3%	372	
			Category 1		96%	0%	4%	131	
			Category 2		96%	0%	4%	112	
			Category 3		96%	1%	2%	97	
			Category 4		96%	3%	1%	87	
			Category 5		96%	3%	1%	87	
			Non-Surge		93%	5%	3%	66	
			Inland		94%	1%	5%	59	
		Coastal County	Citrus	Risk Zone	Total	97%	3%	0%	83
					Surge	97%	3%	0%	72
					Non-surge	94%	6%	0%	11
			Hernando	Risk Zone	Total	93%	1%	6%	74
					Surge	95%	0%	5%	45
Non-surge					90%	2%	8%	29	
Levy			Risk Zone	Total	95%	2%	3%	156	
				Surge	96%	1%	3%	130	
				Non-surge	94%	6%	0%	26	
Inland County		Marion		89%	4%	7%	29		
		Sumter		96%	0%	4%	30		

					Would Leave Home if Mandatory Evacuation Notice is Given for a Category 5 Hurricane				
					Yes	No	Don't know/depends	Total	
					Row N %	Row N %	Row N %	Unweighted Count	
Type of housing	Site built homes	Withlacoochee	Total		91%	6%	2%	1,108	
			Category 1		96%	3%	1%	311	
			Category 2		94%	4%	1%	278	
			Category 3		88%	6%	6%	273	
			Category 4		81%	12%	8%	236	
			Category 5		81%	12%	8%	236	
			Non-Surge		93%	5%	2%	157	
			Inland		92%	7%	1%	238	
		Coastal County	Citrus	Risk Zone	Total	96%	2%	2%	312
					Surge	96%	2%	1%	249
					Non-surge	94%	4%	2%	63
			Hernando	Risk Zone	Total	91%	6%	3%	317
					Surge	92%	5%	2%	271
					Non-surge	85%	10%	4%	46
			Levy	Risk Zone	Total	85%	9%	5%	241
					Surge	83%	11%	7%	193
	Non-surge				96%	4%	0%	48	
	Inland County		Marion		92%	7%	1%	118	
			Sumter		93%	7%	1%	120	
	Mobile homes		Withlacoochee	Total		93%	4%	2%	372
		Category 1		98%	1%	1%	131		
		Category 2		96%	3%	1%	112		
		Category 3		95%	2%	3%	97		
		Category 4		95%	4%	2%	87		
		Category 5		95%	4%	2%	87		
		Non-Surge		87%	10%	3%	66		
		Inland		90%	6%	4%	59		
		Coastal County	Citrus	Risk Zone	Total	90%	9%	1%	83
					Surge	90%	9%	1%	72
					Non-surge	94%	6%	0%	11
			Hernando	Risk Zone	Total	93%	1%	6%	74
					Surge	95%	0%	5%	45
Non-surge					90%	2%	8%	29	
Levy			Risk Zone	Total	95%	3%	1%	156	
				Surge	97%	1%	2%	130	
				Non-surge	83%	17%	0%	26	
Inland County		Marion		72%	17%	10%	29		
		Sumter		100%	0%	0%	30		

					Would Leave Home if Mandatory Evacuation Notice is Given for Everyone Living in Category 1, 2, 3, 4, or 5 Evacuation Zones and Everyone in Mobile Homes					
					Yes	No	Don't know/depends	Total		
					Row N %	Row N %	Row N %	Unweighted Count		
Type of housing	Site built homes	Withlacoochee	Total		83%	11%	6%	240		
			Category 1							
			Category 2		68%	27%	5%	24		
			Category 3		85%	10%	5%	71		
			Category 4		86%	6%	8%	74		
			Category 5		86%	6%	8%	74		
			Non-Surge		82%	12%	6%	68		
			Inland		78%	15%	7%	47		
		Coastal County	Citrus	Risk Zone	Total		84%	11%	6%	74
					Surge		80%	13%	6%	50
					Non-surge		90%	6%	4%	24
			Hernando	Risk Zone	Total		87%	8%	4%	78
					Surge		93%	5%	3%	55
					Non-surge		76%	16%	7%	23
	Levy		Risk Zone	Total		81%	10%	9%	41	
				Surge		83%	4%	12%	20	
				Non-surge		79%	14%	7%	21	
	Inland County	Marion		70%	15%	16%	22			
		Sumter		84%	15%	1%	25			
	Mobile homes	Withlacoochee	Total		84%	14%	2%	57		
			Category 1							
			Category 2		100%	0%	0%	5		
			Category 3		84%	16%	0%	17		
			Category 4		94%	6%	0%	16		
			Category 5		94%	6%	0%	16		
			Non-Surge		84%	16%	0%	21		
			Inland		81%	11%	8%	13		
Coastal County			Citrus	Risk Zone	Total		90%	10%	0%	14
					Surge		94%	6%	0%	9
					Non-surge		84%	16%	0%	5
			Hernando	Risk Zone	Total		80%	20%	0%	11
					Surge		64%	36%	0%	4
					Non-surge		100%	0%	0%	7
		Levy	Risk Zone	Total		85%	15%	0%	19	
				Surge		95%	5%	0%	10	
				Non-surge		76%	24%	0%	9	
Inland County		Marion		79%	16%	6%	8			
		Sumter		87%	0%	13%	5			

				If you DID evacuate, would you go to a different place than you would in a category 3 hurricane? (IF NEEDED: ...Which was described in the previous scenario)					
				Yes - I would go someplace different	No - same as category 3 answer	No - same as category 2 answer	Total		
				Row N %	Row N %	Row N %	Unweighted Count		
Type of housing	Site built homes	Withlacoochee	Total		22%	67%	11%	1,108	
			Category 1		26%	67%	7%	311	
			Category 2		24%	68%	9%	278	
			Category 3		21%	64%	15%	273	
			Category 4		24%	63%	13%	236	
			Category 5		24%	63%	13%	236	
			Non-Surge		15%	78%	7%	157	
			Inland		21%	64%	15%	238	
		Coastal County	Citrus	Risk Zone	Total	20%	67%	13%	312
					Surge	23%	63%	14%	249
					Non-surge	11%	77%	11%	63
			Hernando	Risk Zone	Total	23%	72%	6%	317
					Surge	24%	70%	6%	271
					Non-surge	15%	82%	3%	46
	Levy		Risk Zone	Total	24%	66%	11%	241	
				Surge	25%	63%	12%	193	
				Non-surge	19%	76%	4%	48	
	Inland County	Marion		27%	63%	9%	118		
		Sumter		14%	65%	20%	120		
	Mobile homes	Withlacoochee	Total		26%	63%	12%	372	
			Category 1		27%	66%	8%	131	
			Category 2		30%	62%	8%	112	
			Category 3		32%	60%	8%	97	
			Category 4		32%	59%	9%	87	
			Category 5		32%	59%	9%	87	
			Non-Surge		24%	68%	7%	66	
			Inland		13%	61%	26%	59	
		Coastal County	Citrus	Risk Zone	Total	26%	64%	10%	83
					Surge	23%	66%	11%	72
					Non-surge	49%	51%	0%	11
			Hernando	Risk Zone	Total	30%	61%	8%	74
					Surge	35%	57%	8%	45
Non-surge					22%	68%	10%	29	
Levy			Risk Zone	Total	29%	63%	7%	156	
				Surge	31%	62%	7%	130	
				Non-surge	17%	75%	8%	26	
Inland County		Marion		24%	67%	9%	29		
		Sumter		6%	57%	37%	30		

				Type of Refuge in a Category 5 Hurricane									
				Public Shelter	Friend/relative	Hotel/motel	Depends/don't know	Would not evacuate	Other	Total			
				Row N %	Row N %	Row N %	Row N %	Row N %	Row N %	Unweighted Count			
Type of housing	Site built homes	Withlacoochee	Total		14%	39%	18%	14%	3%	12%	1,108		
			Category 1		9%	51%	16%	10%	2%	12%	311		
			Category 2		7%	51%	17%	13%	2%	10%	278		
			Category 3		9%	39%	24%	17%	2%	9%	273		
			Category 4		9%	36%	22%	15%	3%	14%	236		
			Category 5		9%	36%	22%	15%	3%	14%	236		
			Non-Surge		17%	35%	12%	20%	4%	13%	157		
			Inland		25%	30%	20%	12%	3%	10%	238		
		Coastal County	Citrus	Risk Zone	Total	12%	46%	15%	11%	3%	12%	312	
					Surge	11%	46%	17%	12%	1%	13%	249	
					Non-surge	16%	47%	10%	11%	8%	9%	63	
			Hernando	Risk Zone	Total	8%	42%	18%	15%	2%	16%	317	
					Surge	7%	44%	18%	14%	2%	15%	271	
					Non-surge	12%	30%	16%	19%	1%	22%	46	
			Levy	Risk Zone	Total	12%	38%	21%	18%	2%	9%	241	
					Surge	9%	42%	23%	15%	3%	9%	193	
					Non-surge	22%	25%	11%	31%	0%	11%	48	
			Inland County	Marion		23%	21%	28%	14%	3%	11%	118	
				Sumter		26%	40%	12%	10%	2%	10%	120	
			Mobile homes	Withlacoochee	Total		16%	44%	16%	9%	5%	10%	372
	Category 1				15%	36%	23%	9%	2%	15%	131		
	Category 2				16%	36%	23%	12%	1%	11%	112		
	Category 3				10%	52%	18%	9%	8%	3%	97		
	Category 4				7%	54%	20%	9%	8%	1%	87		
	Category 5				7%	54%	20%	9%	8%	1%	87		
	Non-Surge				16%	47%	12%	7%	6%	12%	66		
	Inland				28%	38%	7%	7%	5%	16%	59		
	Coastal County	Citrus			Risk Zone	Total	20%	40%	14%	11%	3%	12%	83
						Surge	19%	39%	14%	11%	4%	13%	72
				Non-surge		28%	42%	14%	10%	0%	6%	11	
		Hernando		Risk Zone	Total	13%	46%	17%	6%	7%	10%	74	
					Surge	14%	46%	19%	8%	5%	8%	45	
					Non-surge	11%	45%	15%	3%	11%	14%	29	
		Levy		Risk Zone	Total	10%	47%	20%	10%	6%	7%	156	
					Surge	9%	47%	22%	10%	6%	6%	130	
					Non-surge	16%	50%	9%	9%	4%	12%	26	
		Inland County		Marion		7%	25%	17%	14%	14%	23%	29	
	Sumter			40%	46%	1%	2%	0%	11%	30			

				Evacuation Destination (Category 5)											
				Own Neighborhood		Own County		Someplace else in Florida		Someplace outside Florida		Don't know		Total	
				Row N %		Row N %		Row N %		Row N %		Row N %		Unweighted Count	
Type of housing	Site built homes	Withlacoochee	Total		12%	17%	33%	32%	7%	919					
			Category 1		5%	24%	42%	24%	5%	275					
			Category 2		5%	20%	47%	22%	5%	240					
			Category 3		8%	13%	34%	36%	9%	223					
			Category 4		10%	11%	37%	36%	7%	192					
			Category 5		10%	11%	37%	36%	7%	192					
			Non-Surge		11%	12%	38%	32%	7%	116					
		Inland		26%	16%	14%	36%	8%	200						
		Coastal County		Citrus	Risk Zone	Total		4%	16%	37%	35%	8%	262		
						Surge		5%	16%	36%	37%	6%	215		
						Non-surge		3%	16%	41%	26%	13%	47		
		Hernando		Risk Zone	Total		10%	24%	37%	25%	3%	259			
					Surge		9%	27%	36%	24%	4%	226			
					Non-surge		15%	7%	40%	36%	2%	33			
	Levy		Risk Zone	Total		9%	10%	43%	31%	8%	198				
				Surge		6%	11%	45%	29%	9%	162				
				Non-surge		19%	8%	33%	37%	3%	36				
	Inland County		Marion		21%	16%	11%	40%	12%	97					
			Sumter		30%	16%	17%	32%	4%	103					
	Mobile homes	Site built homes	Withlacoochee	Total		11%	29%	28%	28%	4%	318				
				Category 1		10%	26%	27%	28%	9%	115				
				Category 2		13%	29%	24%	25%	9%	97				
				Category 3		7%	23%	31%	36%	2%	82				
				Category 4		7%	20%	34%	37%	1%	72				
				Category 5		7%	20%	34%	37%	1%	72				
				Non-Surge		14%	26%	37%	23%	0%	56				
			Inland		14%	51%	13%	21%	2%	50					
Coastal County			Citrus	Risk Zone	Total		8%	26%	35%	26%	6%	73			
					Surge		7%	24%	35%	28%	7%	63			
					Non-surge		12%	39%	34%	16%	0%	10			
Hernando			Risk Zone	Total		8%	38%	34%	19%	1%	64				
				Surge		7%	42%	34%	16%	1%	40				
				Non-surge		10%	33%	33%	25%	0%	24				
Levy		Risk Zone	Total		11%	20%	31%	34%	4%	131					
			Surge		10%	20%	29%	36%	5%	109					
			Non-surge		18%	16%	42%	25%	0%	22					
Inland County		Marion		0%	23%	20%	52%	5%	23						
		Sumter		20%	63%	10%	7%	0%	27						

			State to Which You Will Evacuate (Category 5)													
			Don't know	Florida	Alabama	Georgia	Tennessee	Mississippi	South Carolina	North Carolina	Other	Total				
			Row N %	Row N %	Row N %	Row N %	Row N %	Row N %	Row N %	Row N %	Row N %	Unweighted Count				
Type of housing	Site built homes	Withlacoochee	Total		6%	66%	1%	15%	1%	0%	3%	3%	5%	849		
			Category 1		3%	75%	1%	10%	1%	0%	4%	3%	3%	257		
			Category 2		6%	76%	1%	9%	0%	0%	2%	1%	4%	226		
			Category 3		9%	60%	1%	19%	0%	0%	1%	2%	8%	204		
			Category 4		4%	62%	1%	19%	2%	1%	3%	1%	9%	177		
			Category 5		4%	62%	1%	19%	2%	1%	3%	1%	9%	177		
			Non-Surge		8%	66%	1%	16%	1%	0%	2%	4%	3%	108		
			Inland		8%	61%	1%	16%	2%	0%	3%	3%	6%	179		
			Coastal County		Citrus	Risk Zone	Total	9%	62%	2%	14%	1%	0%	5%	4%	3%
		Surge					9%	60%	2%	14%	1%	1%	6%	4%	4%	198
		Non-surge					6%	70%	3%	17%	1%	0%	1%	0%	3%	41
		Hernando			Risk Zone	Total	4%	74%	0%	12%	2%	0%	3%	1%	5%	249
						Surge	3%	75%	0%	11%	1%	0%	2%	1%	5%	217
						Non-surge	9%	64%	0%	15%	3%	0%	4%	3%	1%	32
		Levy	Risk Zone	Total	4%	67%	1%	17%	1%	0%	1%	3%	7%	182		
				Surge	3%	68%	1%	17%	1%	0%	1%	1%	8%	147		
				Non-surge	9%	62%	0%	17%	0%	0%	0%	8%	4%	35		
		Inland County		Marion		5%	55%	0%	23%	2%	0%	3%	4%	7%	83	
	Sumter			10%	67%	1%	9%	2%	0%	3%	2%	5%	96			
	Mobile homes	Withlacoochee	Total		2%	71%	2%	18%	1%	0%	0%	1%	6%	302		
			Category 1		2%	70%	4%	17%	1%	0%	0%	1%	5%	103		
			Category 2		2%	72%	2%	14%	1%	0%	0%	1%	7%	88		
			Category 3		4%	63%	1%	25%	0%	0%	1%	0%	6%	79		
			Category 4		4%	63%	1%	28%	0%	0%	1%	0%	4%	70		
Category 5			4%	63%	1%	28%	0%	0%	1%	0%	4%	70				
Non-Surge			0%	77%	3%	12%	2%	0%	0%	1%	4%	56				
Inland			1%	79%	2%	12%	0%	0%	0%	0%	7%	49				
Coastal County			Citrus	Risk Zone	Total	2%	72%	3%	13%	0%	0%	0%	1%	9%	68	
					Surge	3%	70%	3%	13%	0%	0%	0%	0%	11%	58	
					Non-surge	0%	84%	0%	12%	0%	0%	4%	0%	1%	10	
			Hernando	Risk Zone	Total	0%	81%	1%	10%	2%	0%	0%	1%	5%	63	
					Surge	0%	84%	2%	12%	0%	0%	0%	0%	1%	39	
					Non-surge	0%	75%	0%	6%	6%	0%	2%	11%	24		
Levy			Risk Zone	Total	3%	64%	2%	25%	1%	0%	0%	1%	4%	122		
				Surge	3%	62%	2%	26%	1%	0%	0%	1%	4%	100		
				Non-surge	0%	75%	7%	18%	0%	0%	0%	0%	0%	22		
Inland County			Marion		0%	45%	5%	35%	0%	0%	0%	14%	22			
		Sumter		1%	93%	0%	2%	0%	0%	0%	4%	27				

					Can Evacuate to Friends or Relatives					
					Yes	No	Don't know/depends	Total		
					Row N %	Row N %	Row N %	Unweighted Count		
Type of housing	Site built homes	Withlacoochee	Total		55%	44%	2%	194		
			Category 1		53%	47%	0%	32		
			Category 2		52%	48%	0%	27		
			Category 3		51%	47%	2%	42		
			Category 4		42%	55%	2%	39		
			Category 5		42%	55%	2%	39		
			Non-Surge		69%	24%	7%	36		
			Inland		55%	45%	0%	66		
		Coastal County	Citrus	Risk Zone	Total		50%	47%	3%	52
					Surge		47%	53%	0%	34
					Non-surge		56%	35%	9%	18
			Hernando	Risk Zone	Total		48%	52%	0%	36
					Surge		39%	61%	0%	29
					Non-surge		85%	15%	0%	7
			Levy	Risk Zone	Total		65%	30%	5%	40
					Surge		58%	40%	3%	29
					Non-surge		78%	15%	7%	11
		Inland County	Marion		72%	28%	0%	34		
	Sumter		33%	66%	1%	32				
	Mobile homes	Withlacoochee	Total		45%	49%	6%	65		
			Category 1		48%	47%	4%	26		
			Category 2		40%	55%	5%	21		
			Category 3		42%	37%	21%	15		
			Category 4		46%	23%	31%	11		
			Category 5		46%	23%	31%	11		
			Non-Surge		74%	26%	0%	10		
			Inland		27%	73%	0%	12		
		Coastal County	Citrus	Risk Zone	Total		46%	54%	0%	18
					Surge		43%	57%	0%	16
					Non-surge		63%	37%	0%	2
			Hernando	Risk Zone	Total		65%	35%	0%	11
					Surge		49%	51%	0%	8
Non-surge					100%	0%	0%	3		
Levy			Risk Zone	Total		53%	28%	19%	24	
				Surge		49%	27%	24%	19	
				Non-surge		68%	32%	0%	5	
Inland County		Marion		100%	0%	0%	3			
		Sumter		16%	84%	0%	9			

					Vehicle Availability During an Evacuation		
					Mean	Unweighted Count	
Type of housing	Site built homes	Withlacoochee	Total		1.96	1,108	
			Category 1		2.10	311	
			Category 2		2.03	278	
			Category 3		1.97	273	
			Category 4		2.01	236	
			Category 5		2.01	236	
			Non-Surge		2.01	157	
			Inland		1.76	238	
		Coastal County	Citrus	Risk Zone	Total	2.01	312
					Surge	2.04	249
					Non-surge	1.91	63
			Hernando	Risk Zone	Total	1.90	317
					Surge	1.87	271
					Non-surge	2.03	46
			Levy	Risk Zone	Total	2.15	241
					Surge	2.15	193
					Non-surge	2.13	48
		Inland County	Marion		1.85	118	
	Sumter		1.67	120			
	Mobile homes	Withlacoochee	Total		1.88	372	
			Category 1		1.80	131	
			Category 2		1.87	112	
			Category 3		1.93	97	
			Category 4		1.93	87	
			Category 5		1.93	87	
			Non-Surge		1.86	66	
			Inland		1.91	59	
		Coastal County	Citrus	Risk Zone	Total	1.74	83
					Surge	1.77	72
					Non-surge	1.58	11
			Hernando	Risk Zone	Total	1.63	74
					Surge	1.54	45
					Non-surge	1.77	29
Levy			Risk Zone	Total	1.98	156	
				Surge	1.97	130	
				Non-surge	2.03	26	
Inland County		Marion		1.66	29		
		Sumter		2.07	30		

					Vehicle Availability During an Evacuation			
					No car	At least 1 car	Total	
					Row N %	Row N %	Unweighted Count	
Type of housing	Site built homes	Withlacoochee	Total		3%	97%	1,105	
			Category 1		1%	99%	309	
			Category 2		1%	99%	275	
			Category 3		2%	98%	272	
			Category 4		5%	95%	236	
			Category 5		5%	95%	236	
			Non-Surge		2%	98%	157	
			Inland		4%	96%	238	
		Coastal County	Citrus	Risk Zone	Total	2%	98%	311
					Surge	1%	99%	248
					Non-surge	4%	96%	63
			Hernando	Risk Zone	Total	3%	97%	315
					Surge	4%	96%	269
					Non-surge	1%	99%	46
			Levy	Risk Zone	Total	2%	98%	241
					Surge	2%	98%	193
					Non-surge	0%	100%	48
	Inland County	Marion		5%	95%	118		
		Sumter		2%	98%	120		
	Mobile homes	Withlacoochee	Total		1%	99%	372	
			Category 1		1%	99%	131	
			Category 2		1%	99%	112	
			Category 3		0%	100%	97	
			Category 4		0%	100%	87	
			Category 5		0%	100%	87	
			Non-Surge		3%	97%	66	
			Inland		1%	99%	59	
		Coastal County	Citrus	Risk Zone	Total	0%	100%	83
					Surge	0%	100%	72
					Non-surge	0%	100%	11
			Hernando	Risk Zone	Total	4%	96%	74
					Surge	2%	98%	45
					Non-surge	8%	92%	29
Levy			Risk Zone	Total	0%	100%	156	
				Surge	0%	100%	130	
				Non-surge	0%	100%	26	
Inland County		Marion		4%	96%	29		
		Sumter		0%	100%	30		

					Vehicle Use During an Evacuation		
					Mean	Unweighted Count	
Type of housing	Site built homes	Withlacoochee	Total		1.40	1,108	
			Category 1		1.52	311	
			Category 2		1.52	278	
			Category 3		1.35	273	
			Category 4		1.38	236	
			Category 5		1.38	236	
			Non-Surge		1.42	157	
			Inland		1.30	238	
		Coastal County	Citrus	Risk Zone	Total	1.39	312
					Surge	1.40	249
					Non-surge	1.36	63
			Hernando	Risk Zone	Total	1.44	317
					Surge	1.45	271
					Non-surge	1.34	46
			Levy	Risk Zone	Total	1.45	241
					Surge	1.42	193
					Non-surge	1.56	48
	Inland County	Marion		1.33	118		
		Sumter		1.27	120		
	Mobile homes	Withlacoochee	Total		1.30	372	
			Category 1		1.29	131	
			Category 2		1.33	112	
			Category 3		1.32	97	
			Category 4		1.35	87	
			Category 5		1.35	87	
			Non-Surge		1.34	66	
			Inland		1.15	59	
		Coastal County	Citrus	Risk Zone	Total	1.33	83
					Surge	1.33	72
					Non-surge	1.31	11
			Hernando	Risk Zone	Total	1.32	74
					Surge	1.32	45
					Non-surge	1.31	29
Levy			Risk Zone	Total	1.33	156	
				Surge	1.33	130	
				Non-surge	1.37	26	
Inland County		Marion		1.17	29		
		Sumter		1.15	30		

					Percent of Available Vehicles Used in Evacuation		
					Mean	Unweighted Count	
Type of housing	Site built homes	Withlacochee	Total		.76	1,108	
			Category 1		.78	311	
			Category 2		.79	278	
			Category 3		.76	273	
			Category 4		.73	236	
			Category 5		.73	236	
			Non-Surge		.75	157	
			Inland		.78	238	
		Coastal County	Citrus	Risk Zone	Total	.74	312
					Surge	.75	249
					Non-surge	.73	63
			Hernando	Risk Zone	Total	.81	317
					Surge	.82	271
					Non-surge	.75	46
			Levy	Risk Zone	Total	.73	241
					Surge	.72	193
					Non-surge	.76	48
		Inland County	Marion		.74	118	
			Sumter		.82	120	
	Mobile homes	Withlacochee	Total		.77	372	
			Category 1		.78	131	
			Category 2		.77	112	
			Category 3		.77	97	
			Category 4		.78	87	
			Category 5		.78	87	
			Non-Surge		.77	66	
			Inland		.74	59	
			Coastal County	Citrus	Risk Zone	Total	.81
		Surge				.80	72
		Non-surge				.87	11
		Hernando		Risk Zone	Total	.83	74
					Surge	.89	45
					Non-surge	.74	29
		Levy		Risk Zone	Total	.75	156
					Surge	.75	130
					Non-surge	.75	26
		Inland County	Marion		.77	29	
			Sumter		.73	30	

				If you evacuated, would you take a motor home or pull a trailer, boat, or camper?							
				Yes	No	Don't know	Other	Total			
				Row N %	Row N %	Row N %	Row N %	Unweighted Count			
Type of housing	Site built homes	Withlacoochee	Total		12%	87%	1%	0%	1,087		
			Category 1		22%	77%	1%	1%	305		
			Category 2		22%	77%	1%	1%	274		
			Category 3		9%	91%	1%	0%	269		
			Category 4		14%	85%	1%	0%	231		
			Category 5		14%	85%	1%	0%	231		
			Non-Surge		6%	94%	0%	0%	153		
			Inland		9%	90%	0%	1%	234		
		Coastal County	Citrus	Risk Zone	Total		9%	90%	0%	0%	305
					Surge		9%	91%	0%	0%	245
					Non-surge		10%	90%	0%	0%	60
			Hernando	Risk Zone	Total		13%	86%	1%	1%	312
					Surge		15%	84%	0%	1%	267
					Non-surge		4%	94%	2%	0%	45
			Levy	Risk Zone	Total		18%	81%	1%	0%	236
					Surge		23%	76%	1%	0%	188
					Non-surge		2%	98%	0%	0%	48
		Inland County	Marion		9%	89%	1%	2%	116		
	Sumter		9%	91%	0%	0%	118				
	Mobile homes	Withlacoochee	Total		14%	85%	1%	0%	368		
			Category 1		21%	77%	2%	0%	130		
			Category 2		20%	78%	2%	0%	111		
			Category 3		10%	89%	1%	0%	97		
			Category 4		10%	90%	1%	0%	87		
			Category 5		10%	90%	1%	0%	87		
			Non-Surge		14%	83%	3%	0%	64		
			Inland		7%	93%	0%	0%	58		
		Coastal County	Citrus	Risk Zone	Total		16%	84%	0%	0%	83
					Surge		14%	86%	0%	0%	72
					Non-surge		27%	73%	0%	0%	11
			Hernando	Risk Zone	Total		14%	84%	2%	0%	71
					Surge		17%	80%	3%	0%	44
					Non-surge		10%	90%	0%	0%	27
Levy			Risk Zone	Total		15%	83%	2%	0%	156	
				Surge		15%	84%	1%	0%	130	
				Non-surge		13%	81%	6%	0%	26	
Inland County		Marion		15%	85%	0%	0%	28			
		Sumter		2%	98%	0%	0%	30			

				Household Members Need Assistance to Evacuate					
				Yes	No	Not sure	Total		
				Row N %	Row N %	Row N %	Unweighted Count		
Type of housing	Site built homes	Withlacoochee	Total		8%	91%	1%	1,108	
			Category 1		6%	93%	1%	311	
			Category 2		6%	93%	1%	278	
			Category 3		7%	92%	1%	273	
			Category 4		5%	93%	2%	236	
			Category 5		5%	93%	2%	236	
			Non-Surge		7%	93%	0%	157	
			Inland		14%	84%	1%	238	
		Coastal County	Citrus	Risk Zone	Total	6%	94%	0%	312
					Surge	5%	94%	0%	249
					Non-surge	7%	93%	0%	63
			Hernando	Risk Zone	Total	4%	94%	2%	317
					Surge	5%	93%	2%	271
					Non-surge	4%	96%	0%	46
			Levy	Risk Zone	Total	8%	91%	1%	241
					Surge	7%	91%	2%	193
	Non-surge				11%	89%	0%	48	
	Inland County	Marion		21%	78%	2%	118		
		Sumter		7%	92%	1%	120		
	Mobile homes	Withlacoochee	Total		15%	84%	2%	372	
			Category 1		11%	87%	2%	131	
			Category 2		12%	86%	3%	112	
			Category 3		17%	81%	2%	97	
			Category 4		16%	83%	2%	87	
			Category 5		16%	83%	2%	87	
			Non-Surge		12%	87%	1%	66	
			Inland		21%	78%	1%	59	
		Coastal County	Citrus	Risk Zone	Total	9%	90%	1%	83
					Surge	9%	89%	2%	72
					Non-surge	6%	94%	0%	11
			Hernando	Risk Zone	Total	17%	82%	1%	74
					Surge	21%	79%	0%	45
Non-surge					10%	87%	3%	29	
Levy			Risk Zone	Total	14%	84%	2%	156	
				Surge	14%	84%	2%	130	
				Non-surge	15%	85%	0%	26	
Inland County		Marion		1%	99%	0%	29		
		Sumter		33%	66%	2%	30		

					Type of Assistance Needed During Evacuation						
					Transportation only	Special need	Both	Don't know	Other	Total	
					Row N %	Row N %	Row N %	Row N %	Row N %	Unweighted Count	
Type of housing	Site built homes	Withlacoochee	Total		45%	34%	13%	7%	2%	90	
			Category 1		20%	48%	21%	11%	0%	24	
			Category 2		19%	47%	29%	3%	3%	22	
			Category 3		17%	46%	23%	12%	2%	25	
			Category 4		14%	62%	8%	16%	0%	17	
			Category 5		14%	62%	8%	16%	0%	17	
			Non-Surge		29%	37%	26%	8%	0%	15	
		Inland		76%	18%	1%	1%	4%	21		
		Coastal County	Citrus	Risk Zone	Total	27%	28%	26%	16%	2%	26
					Surge	32%	23%	20%	22%	3%	20
					Non-surge	13%	43%	44%	0%	0%	6
			Hernando	Risk Zone	Total	16%	56%	28%	0%	0%	17
					Surge	19%	54%	28%	0%	0%	15
					Non-surge	0%	73%	27%	0%	0%	2
	Levy		Risk Zone	Total	20%	52%	15%	13%	0%	26	
				Surge	9%	64%	16%	11%	0%	19	
				Non-surge	47%	23%	12%	17%	0%	7	
	Inland County	Marion		83%	10%	1%	1%	5%	13		
		Sumter		58%	42%	0%	0%	0%	8		
	Mobile homes	Withlacoochee	Total		5%	82%	8%	4%	1%	44	
			Category 1		25%	47%	22%	6%	0%	15	
			Category 2		27%	61%	5%	6%	0%	13	
			Category 3		0%	91%	9%	0%	0%	13	
Category 4			0%	87%	4%	9%	0%	10			
Category 5			0%	87%	4%	9%	0%	10			
Non-Surge			0%	100%	0%	0%	0%	8			
Inland			0%	97%	0%	0%	3%	7			
Coastal County		Citrus	Risk Zone	Total	0%	42%	32%	27%	0%	6	
				Surge	0%	36%	35%	29%	0%	5	
				Non-surge	0%	100%	0%	0%	0%	1	
		Hernando	Risk Zone	Total	23%	55%	19%	4%	0%	12	
				Surge	29%	42%	24%	5%	0%	10	
				Non-surge	0%	100%	0%	0%	0%	2	
		Levy	Risk Zone	Total	4%	92%	3%	1%	0%	19	
				Surge	4%	91%	3%	2%	0%	14	
				Non-surge	0%	100%	0%	0%	0%	5	
Inland County		Marion		0%	100%	0%	0%	0%	1		
		Sumter		0%	97%	0%	0%	3%	6		

				Who Will Provide Evacuation Assistance								
				Within household	Friend/relative (outside)	Outside agency	Don't know	Other	Total			
				Row N %	Row N %	Row N %	Row N %	Row N %	Unweighted Count			
Type of housing	Site built homes	Withlacoochee	Total		46%	30%	13%	11%	0%	90		
			Category 1		45%	32%	12%	11%	0%	24		
			Category 2		49%	36%	12%	3%	0%	22		
			Category 3		57%	18%	21%	4%	0%	25		
			Category 4		51%	22%	26%	0%	0%	17		
			Category 5		51%	22%	26%	0%	0%	17		
			Non-Surge		48%	23%	29%	0%	0%	15		
		Inland		43%	34%	4%	19%	0%	21			
		Coastal County		Citrus	Risk Zone	Total	47%	26%	17%	10%	0%	26
					Surge		48%	28%	10%	13%	0%	20
					Non-surge		43%	21%	36%	0%	0%	6
		Hernando		Risk Zone	Total		42%	49%	3%	5%	0%	17
					Surge		35%	56%	3%	6%	0%	15
					Non-surge		100%	0%	0%	0%	0%	2
		Levy		Risk Zone	Total		54%	16%	29%	2%	0%	26
					Surge		59%	10%	29%	2%	0%	19
					Non-surge		41%	30%	30%	0%	0%	7
		Inland County		Marion		38%	35%	3%	25%	0%	13	
	Sumter			60%	31%	9%	0%	0%	8			
	Mobile homes	Withlacoochee	Total		27%	31%	34%	7%	2%	44		
			Category 1		47%	6%	21%	25%	0%	15		
			Category 2		56%	3%	14%	26%	0%	13		
			Category 3		29%	6%	63%	2%	0%	13		
			Category 4		22%	16%	60%	2%	0%	10		
			Category 5		22%	16%	60%	2%	0%	10		
			Non-Surge		43%	18%	39%	0%	0%	8		
			Inland		2%	82%	6%	2%	6%	7		
Coastal County			Citrus	Risk Zone	Total	52%	32%	16%	0%	0%	6	
				Surge		47%	36%	17%	0%	0%	5	
				Non-surge		100%	0%	0%	0%	0%	1	
Hernando			Risk Zone	Total		30%	4%	59%	7%	0%	12	
				Surge		34%	6%	52%	9%	0%	10	
				Non-surge		18%	0%	82%	0%	0%	2	
Levy		Risk Zone	Total		33%	10%	46%	10%	0%	19		
			Surge		31%	6%	51%	12%	0%	14		
			Non-surge		47%	29%	24%	0%	0%	5		
Inland County		Marion		100%	0%	0%	0%	0%	1			
		Sumter		0%	84%	7%	2%	7%	6			

				Person Needing Assistance is Registered with County							
				Yes	No	Don't know/not sure	Total				
				Row N %	Row N %	Row N %	Unweighted Count				
Type of housing	Site built homes	Withlacoochee	Total		15%	80%	5%	90			
			Category 1		16%	70%	14%	24			
			Category 2		10%	88%	3%	22			
			Category 3		12%	81%	7%	25			
			Category 4		19%	76%	5%	17			
			Category 5		19%	76%	5%	17			
			Non-Surge		49%	51%	0%	15			
			Inland		5%	94%	1%	21			
		Coastal County	Citrus	Risk Zone	Total		21%	66%	13%	26	
					Surge		18%	64%	18%	20	
					Non-surge		29%	71%	0%	6	
			Hernando	Risk Zone	Total		6%	86%	8%	17	
					Surge		7%	84%	9%	15	
					Non-surge		0%	100%	0%	2	
			Levy	Risk Zone	Total		35%	62%	3%	26	
					Surge		18%	78%	4%	19	
	Non-surge				77%	23%	0%	7			
	Inland County	Marion		6%	92%	1%	13				
		Sumter		0%	100%	0%	8				
	Mobile homes	Withlacoochee	Total		58%	34%	8%	44			
			Category 1		33%	40%	28%	15			
			Category 2		23%	48%	29%	13			
			Category 3		65%	35%	0%	13			
			Category 4		77%	23%	0%	10			
			Category 5		77%	23%	0%	10			
			Non-Surge		39%	47%	14%	8			
			Inland		73%	27%	0%	7			
			Coastal County	Citrus	Risk Zone	Total		58%	42%	0%	6
						Surge		53%	47%	0%	5
						Non-surge		100%	0%	0%	1
				Hernando	Risk Zone	Total		52%	41%	7%	12
						Surge		38%	53%	9%	10
Non-surge						100%	0%	0%	2		
Levy		Risk Zone		Total		52%	34%	14%	19		
				Surge		62%	26%	12%	14		
				Non-surge		0%	76%	24%	5		
Inland County		Marion		0%	100%	0%	1				
		Sumter		75%	25%	0%	6				

				Have Hurricane Evacuation Plan								
				Yes	No	Not very definite	Don't know	Other	Total			
				Row N %	Row N %	Row N %	Row N %	Row N %	Unweighted Count			
Type of housing	Site built homes	Withlacoochee	Total		62%	23%	14%	1%	0%	1,108		
			Category 1		71%	15%	12%	1%	1%	311		
			Category 2		70%	15%	14%	0%	1%	278		
			Category 3		59%	23%	17%	1%	0%	273		
			Category 4		55%	30%	14%	0%	1%	236		
			Category 5		55%	30%	14%	0%	1%	236		
			Non-Surge		60%	29%	11%	1%	0%	157		
			Inland		60%	21%	17%	1%	0%	238		
		Coastal County	Citrus	Risk Zone	Total	62%	25%	12%	1%	1%	312	
					Surge	61%	25%	13%	0%	1%	249	
					Non-surge	65%	25%	9%	1%	0%	63	
			Hernando	Risk Zone	Total	65%	20%	13%	1%	1%	317	
					Surge	67%	19%	13%	1%	1%	271	
					Non-surge	53%	32%	15%	0%	0%	46	
			Levy	Risk Zone	Total	62%	23%	14%	0%	0%	241	
					Surge	63%	21%	15%	0%	0%	193	
					Non-surge	58%	32%	10%	0%	0%	48	
		Inland County	Marion		70%	15%	14%	0%	1%	118		
	Sumter		49%	28%	21%	2%	0%	120				
	Mobile homes	Withlacoochee	Total		68%	21%	10%	1%	1%	372		
			Category 1		68%	22%	9%	0%	1%	131		
			Category 2		68%	22%	8%	0%	1%	112		
			Category 3		70%	22%	7%	0%	1%	97		
			Category 4		70%	20%	10%	0%	0%	87		
			Category 5		70%	20%	10%	0%	0%	87		
			Non-Surge		64%	19%	15%	3%	0%	66		
			Inland		69%	23%	7%	0%	1%	59		
			Coastal County	Citrus	Risk Zone	Total	60%	23%	16%	0%	0%	83
						Surge	66%	20%	14%	0%	0%	72
		Non-surge				25%	44%	31%	0%	0%	11	
Hernando		Risk Zone		Total	68%	16%	12%	3%	2%	74		
				Surge	74%	18%	6%	0%	3%	45		
				Non-surge	58%	13%	21%	8%	0%	29		
Levy		Risk Zone		Total	71%	20%	8%	0%	1%	156		
				Surge	69%	21%	8%	0%	1%	130		
				Non-surge	82%	14%	4%	0%	0%	26		
Inland County		Marion		62%	25%	11%	1%	0%	29			
		Sumter		73%	21%	4%	0%	1%	30			

				Obstacles to Evacuating				
				Yes	No	Total		
				Row N %	Row N %	Unweighted Count		
Type of housing	Site built homes	Withlacochee	Total		8%	92%	1,108	
			Category 1		7%	93%	311	
			Category 2		7%	93%	278	
			Category 3		8%	92%	273	
			Category 4		9%	91%	236	
			Category 5		9%	91%	236	
			Non-Surge		12%	88%	157	
			Inland		7%	93%	238	
		Coastal County	Citrus	Risk Zone	Total	9%	91%	312
					Surge	9%	91%	249
					Non-surge	10%	90%	63
			Hernando	Risk Zone	Total	8%	92%	317
					Surge	7%	93%	271
					Non-surge	17%	83%	46
			Levy	Risk Zone	Total	8%	92%	241
					Surge	8%	92%	193
					Non-surge	11%	89%	48
	Inland County	Marion		5%	95%	118		
		Sumter		9%	91%	120		
	Mobile homes	Withlacochee	Total		10%	90%	372	
			Category 1		10%	90%	131	
			Category 2		12%	88%	112	
			Category 3		8%	92%	97	
			Category 4		9%	91%	87	
			Category 5		9%	91%	87	
			Non-Surge		16%	84%	66	
			Inland		8%	92%	59	
		Coastal County	Citrus	Risk Zone	Total	8%	92%	83
					Surge	5%	95%	72
					Non-surge	31%	69%	11
			Hernando	Risk Zone	Total	11%	89%	74
					Surge	16%	84%	45
					Non-surge	2%	98%	29
Levy			Risk Zone	Total	11%	89%	156	
				Surge	9%	91%	130	
				Non-surge	21%	79%	26	
Inland County		Marion		11%	89%	29		
		Sumter		6%	94%	30		

			Obstacles to Evacuating											Total Unweighted Count		
			Road obstructions	Pet	Job	Need to care for another person	Spouse/other won't leave	Lack of money	No place to go	Other	Traffic	Gas				
			Row N %	Row N %	Row N %	Row N %	Row N %	Row N %	Row N %	Row N %	Row N %	Row N %	Row N %			
Type of housing	Site built homes	Withlacoochee	Total	11%	53%	8%	12%	3%	9%	8%	4%	10%	8%	95		
			Category 1	15%	45%	17%	2%	0%	9%	8%	10%	0%	5%	22		
			Category 2	28%	31%	11%	0%	0%	11%	9%	3%	2%	6%	18		
			Category 3	17%	55%	0%	26%	9%	10%	0%	0%	7%	8%	20		
			Category 4	5%	49%	0%	36%	8%	5%	0%	3%	13%	3%	25		
			Category 5	5%	49%	0%	36%	8%	5%	0%	3%	13%	3%	25		
			Non-Surge	0%	62%	17%	5%	5%	19%	12%	2%	0%	19%	21		
		Coastal County	Inland	Total	16%	56%	0%	6%	0%	0%	20%	2%	33%	4%	17	
				Citrus	Risk Zone	Total	6%	61%	8%	4%	4%	5%	7%	9%	7%	30
				Surge	8%	67%	8%	5%	0%	0%	10%	10%	0%	22		
			Non-surge	0%	40%	9%	0%	15%	21%	31%	5%	0%	30%	8		
			Hernando	Risk Zone	Total	13%	41%	12%	21%	0%	18%	0%	3%	0%	16%	27
					Surge	19%	37%	0%	23%	0%	19%	0%	4%	0%	13%	20
					Non-surge	0%	50%	40%	15%	0%	15%	0%	0%	0%	25%	7
		Levy	Risk Zone	Total	11%	54%	9%	19%	8%	11%	9%	0%	5%	3%	21	
				Surge	15%	37%	13%	26%	11%	6%	11%	0%	6%	4%	15	
				Non-surge	0%	100%	0%	0%	0%	23%	6%	0%	0%	0%	6	
		Inland County	Marion		0%	46%	0%	15%	0%	0%	25%	0%	40%	0%	7	
	Sumter			26%	62%	0%	0%	0%	0%	16%	4%	28%	6%	10		
	Mobile homes	Withlacoochee	Total	9%	39%	10%	9%	0%	37%	26%	28%	5%	3%	39		
			Category 1	6%	35%	21%	21%	0%	9%	9%	11%	15%	9%	14		
			Category 2	5%	35%	19%	20%	0%	8%	8%	16%	14%	8%	15		
			Category 3	0%	21%	4%	4%	0%	69%	69%	76%	0%	0%	6		
			Category 4	0%	25%	3%	3%	0%	71%	71%	75%	0%	0%	7		
Category 5			0%	25%	3%	3%	0%	71%	71%	75%	0%	0%	7			
Non-Surge			11%	51%	11%	7%	0%	46%	0%	0%	0%	0%	10			
Inland				30%	53%	0%	0%	0%	18%	18%	11%	6%	0%	6		
Coastal County			Citrus	Risk Zone	Total	0%	73%	17%	0%	0%	34%	0%	33%	0%	0%	8
					Surge	0%	79%	0%	0%	0%	0%	0%	67%	0%	0%	5
					Non-surge	0%	67%	33%	0%	0%	67%	0%	0%	0%	0%	3
			Hernando	Risk Zone	Total	11%	17%	33%	0%	0%	17%	17%	22%	11%	0%	8
		Surge			11%	11%	35%	0%	0%	19%	19%	23%	11%	0%	7	
		Non-surge			0%	100%	0%	0%	0%	0%	0%	0%	0%	0%	1	
		Levy	Risk Zone	Total	5%	32%	4%	16%	0%	48%	37%	33%	5%	5%	17	
Surge				0%	29%	5%	19%	0%	52%	52%	46%	7%	7%	11		
Non-surge		17%	40%	0%	11%	0%	38%	0%	0%	0%	0%	0%	6			
Inland County		Marion		0%	67%	0%	0%	0%	0%	0%	21%	12%	0%	4		
		Sumter		63%	37%	0%	0%	0%	37%	37%	0%	0%	0%	2		

				Were you living in this location and at home, that is, not out of town, when Hurricane Charley began to threaten this area in 2004?						
				Yes	No	Don't know/other	Total			
				Row N %	Row N %	Row N %	Unweighted Count			
Type of housing	Site built homes	Withlacoochee	Total		73%	25%	2%	1,108		
			Category 1		76%	22%	1%	311		
			Category 2		78%	21%	1%	278		
			Category 3		74%	24%	1%	273		
			Category 4		73%	25%	1%	236		
			Category 5		73%	25%	1%	236		
			Non-Surge		75%	23%	2%	157		
			Inland		67%	28%	5%	238		
		Coastal County	Citrus	Risk Zone	Total		76%	22%	2%	312
					Surge		74%	25%	1%	249
					Non-surge		83%	13%	4%	63
			Hernando	Risk Zone	Total		73%	25%	2%	317
					Surge		73%	25%	2%	271
					Non-surge		75%	25%	0%	46
			Levy	Risk Zone	Total		75%	24%	1%	241
	Surge				77%	22%	1%	193		
	Non-surge				66%	33%	1%	48		
	Inland County	Marion		74%	25%	1%	118			
		Sumter		59%	32%	9%	120			
	Mobile homes	Withlacoochee	Total		75%	24%	2%	372		
			Category 1		81%	16%	3%	131		
			Category 2		76%	20%	3%	112		
			Category 3		83%	16%	1%	97		
			Category 4		84%	14%	1%	87		
			Category 5		84%	14%	1%	87		
			Non-Surge		75%	23%	2%	66		
			Inland		52%	48%	0%	59		
		Coastal County	Citrus	Risk Zone	Total		84%	16%	0%	83
					Surge		86%	14%	0%	72
					Non-surge		72%	28%	0%	11
			Hernando	Risk Zone	Total		66%	31%	2%	74
					Surge		53%	47%	0%	45
					Non-surge		87%	7%	6%	29
Levy			Risk Zone	Total		82%	15%	2%	156	
				Surge		85%	12%	3%	130	
				Non-surge		67%	33%	0%	26	
Inland County		Marion		65%	34%	1%	29			
		Sumter		44%	56%	0%	30			

					Did you leave your home to go someplace safer in response to the threat created by Hurricane Charley?				
					Yes	No	Don't know	Total	
					Row N %	Row N %	Row N %	Unweighted Count	
Type of housing	Site built homes	Withlacoochee	Total		16%	82%	2%	824	
			Category 1		27%	69%	4%	242	
			Category 2		26%	71%	3%	217	
			Category 3		10%	88%	2%	196	
			Category 4		11%	87%	2%	172	
			Category 5		11%	87%	2%	172	
			Non-Surge		5%	95%	0%	120	
			Inland		17%	83%	0%	171	
		Coastal County	Citrus	Risk Zone	Total	12%	86%	2%	238
					Surge	15%	83%	2%	186
					Non-surge	3%	97%	0%	52
			Hernando	Risk Zone	Total	20%	77%	4%	238
					Surge	23%	73%	4%	204
					Non-surge	0%	100%	0%	34
	Levy		Risk Zone	Total	15%	84%	1%	177	
				Surge	16%	83%	2%	143	
				Non-surge	11%	89%	0%	34	
	Inland County	Marion		14%	86%	0%	95		
		Sumter		21%	79%	0%	76		
	Mobile homes	Withlacoochee	Total		38%	58%	3%	282	
			Category 1		40%	55%	5%	103	
			Category 2		40%	55%	5%	84	
			Category 3		38%	58%	4%	75	
			Category 4		36%	59%	5%	67	
			Category 5		36%	59%	5%	67	
			Non-Surge		34%	66%	1%	50	
			Inland		47%	53%	0%	41	
		Coastal County	Citrus	Risk Zone	Total	37%	62%	1%	71
					Surge	37%	62%	1%	62
					Non-surge	34%	66%	0%	9
			Hernando	Risk Zone	Total	48%	51%	1%	51
					Surge	54%	46%	0%	27
Non-surge					41%	57%	2%	24	
Levy			Risk Zone	Total	35%	60%	5%	119	
				Surge	36%	58%	6%	102	
				Non-surge	26%	74%	0%	17	
Inland County		Marion		29%	71%	0%	19		
		Sumter		63%	37%	0%	22		

				Did you go to: Read first 3 choices, then read "or someplace else?"									
				Public shelter (or Red Cross shelter)	Friend/relative	Hotel/motel	Other	Don't know	Total				
				Row N %	Row N %	Row N %	Row N %	Row N %	Unweighted Count				
Type of housing	Site built homes	Withlacoochee	Total		14%	55%	9%	20%	2%	129			
			Category 1		3%	64%	10%	21%	2%	73			
			Category 2		4%	63%	10%	21%	2%	63			
			Category 3		0%	78%	13%	9%	0%	20			
			Category 4		5%	71%	11%	13%	0%	19			
			Category 5		5%	71%	11%	13%	0%	19			
			Non-Surge		0%	24%	6%	70%	0%	7			
			Inland		48%	31%	2%	16%	3%	19			
		Coastal County	Citrus	Risk Zone	Total		3%	60%	19%	18%	0%	33	
					Surge		4%	59%	20%	18%	0%	30	
					Non-surge		0%	79%	0%	21%	0%	3	
			Hernando	Risk Zone	Total		3%	68%	7%	23%	0%	47	
					Surge		3%	68%	7%	23%	0%	47	
					Non-surge								
			Levy	Risk Zone	Total		3%	58%	12%	23%	3%	30	
	Surge				4%	68%	12%	12%	4%	26			
	Non-surge				0%	0%	9%	91%	0%	4			
	Inland County	Marion		12%	54%	4%	29%	0%	13				
		Sumter		80%	9%	0%	4%	7%	6				
	Mobile homes	Withlacoochee	Total		16%	50%	13%	20%	0%	112			
			Category 1		18%	38%	18%	26%	0%	46			
			Category 2		19%	44%	19%	18%	0%	35			
			Category 3		24%	45%	13%	18%	0%	22			
			Category 4		19%	44%	14%	22%	0%	17			
			Category 5		19%	44%	14%	22%	0%	17			
			Non-Surge		11%	80%	2%	4%	2%	20			
			Inland		2%	57%	15%	26%	0%	21			
			Coastal County	Citrus	Risk Zone	Total		27%	50%	5%	18%	0%	30
						Surge		30%	46%	4%	20%	0%	27
		Non-surge				0%	85%	15%	0%	0%	3		
Hernando		Risk Zone		Total		14%	68%	9%	7%	2%	27		
				Surge		14%	63%	17%	6%	0%	15		
				Non-surge		13%	74%	0%	8%	5%	12		
Levy		Risk Zone		Total		17%	42%	17%	23%	0%	34		
				Surge		18%	38%	19%	26%	0%	29		
				Non-surge		13%	87%	0%	0%	0%	5		
Inland County		Marion		0%	46%	27%	27%	0%	6				
		Sumter		3%	61%	11%	25%	0%	15				

				Where was that located? (READ)								
				Your own neighborhood	Someplace else in your own county	Someplace else in Florida	Someplace outside Florida	[DO NOT READ] Don't know	Total			
				Row N %	Row N %	Row N %	Row N %	Row N %	Unweighted Count			
Type of housing	Site built homes	Withlacoochee	Total		19%	32%	33%	15%	1%	129		
			Category 1		2%	43%	44%	9%	2%	73		
			Category 2		2%	42%	41%	13%	3%	63		
			Category 3		18%	37%	38%	7%	0%	20		
			Category 4		24%	32%	31%	13%	0%	19		
			Category 5		24%	32%	31%	13%	0%	19		
			Non-Surge		0%	6%	17%	76%	0%	7		
		Inland			57%	16%	11%	16%	0%	19		
		Coastal County		Citrus	Risk Zone	Total	3%	31%	44%	22%	0%	33
					Surge	4%	34%	47%	16%	0%	30	
						Non-surge	0%	0%	0%	100%	0%	3
		Hernando		Risk Zone	Total	7%	49%	36%	7%	1%	47	
					Surge	7%	49%	36%	7%	1%	47	
					Non-surge							
	Levy		Risk Zone	Total	9%	27%	42%	19%	3%	30		
				Surge	11%	30%	44%	11%	4%	26		
				Non-surge	0%	9%	25%	66%	0%	4		
	Inland County		Marion		39%	26%	14%	21%	0%	13		
			Sumter		74%	7%	9%	11%	0%	6		
	Mobile homes	Withlacoochee	Total		16%	47%	20%	17%	0%	112		
			Category 1		15%	31%	37%	17%	1%	46		
			Category 2		21%	36%	29%	14%	0%	35		
			Category 3		12%	62%	8%	18%	0%	22		
			Category 4		7%	58%	10%	25%	0%	17		
			Category 5		7%	58%	10%	25%	0%	17		
			Non-Surge		38%	51%	0%	11%	0%	20		
Inland				10%	51%	29%	11%	0%	21			
Coastal County			Citrus	Risk Zone	Total	19%	38%	24%	17%	2%	30	
				Surge	22%	31%	27%	19%	2%	27		
					Non-surge	0%	100%	0%	0%	0%	3	
Hernando			Risk Zone	Total	17%	66%	13%	4%	0%	27		
				Surge	6%	64%	23%	6%	0%	15		
				Non-surge	31%	69%	0%	0%	0%	12		
Levy		Risk Zone	Total	16%	43%	18%	23%	0%	34			
			Surge	11%	48%	19%	22%	0%	29			
			Non-surge	66%	0%	0%	34%	0%	5			
Inland County		Marion		0%	80%	7%	12%	0%	6			
		Sumter		13%	39%	37%	11%	0%	15			

			In what state was that located?								Total Unweighted Count				
			Don't know	Florida	Alabama	Georgia	Tennessee	Mississippi	South Carolina	Other					
			Row N %	Row N %	Row N %	Row N %	Row N %	Row N %	Row N %	Row N %					
Type of housing	Site built homes	Withlacoochee	Total		1%	85%	1%	8%	2%	1%	0%	1%	127		
			Category 1		0%	91%	2%	8%	0%	0%	0%	0%	71		
			Category 2		0%	87%	3%	10%	0%	0%	1%	0%	61		
			Category 3		0%	93%	2%	3%	0%	0%	2%	0%	20		
			Category 4		0%	87%	0%	2%	6%	6%	0%	0%	19		
			Category 5		0%	87%	0%	2%	6%	6%	0%	0%	19		
			Non-Surge		29%	24%	6%	41%	0%	0%	0%	0%	7		
		Inland		0%	84%	0%	8%	6%	0%	0%	2%	19			
		Coastal County		Citrus	Risk Zone	Total	0%	78%	3%	10%	4%	4%	1%	0%	33
						Surge	0%	84%	1%	5%	4%	4%	1%	0%	30
						Non-surge	0%	0%	21%	79%	0%	0%	0%	0%	3
		Hernando		Risk Zone	Total	0%	93%	3%	4%	0%	0%	0%	0%	46	
					Surge	0%	93%	3%	4%	0%	0%	0%	0%	46	
					Non-surge										
		Levy		Risk Zone	Total	6%	81%	0%	13%	0%	0%	0%	0%	29	
	Surge				0%	89%	0%	11%	0%	0%	0%	0%	25		
	Non-surge				42%	34%	0%	25%	0%	0%	0%	0%	4		
	Inland County		Marion		0%	79%	0%	9%	12%	0%	0%	0%	13		
			Sumter		0%	89%	0%	7%	0%	0%	0%	4%	6		
	Mobile homes	Withlacoochee	Total		0%	83%	3%	14%	0%	0%	0%	0%	111		
			Category 1		0%	83%	3%	14%	0%	0%	0%	0%	45		
			Category 2		0%	86%	3%	11%	0%	0%	0%	0%	35		
			Category 3		0%	82%	0%	18%	0%	0%	0%	0%	22		
			Category 4		0%	75%	1%	24%	0%	0%	0%	0%	17		
			Category 5		0%	75%	1%	24%	0%	0%	0%	0%	17		
			Non-Surge		0%	89%	11%	0%	0%	0%	0%	0%	20		
			Inland		0%	89%	0%	9%	0%	0%	0%	2%	21		
Coastal County			Citrus	Risk Zone	Total	0%	83%	2%	15%	0%	0%	0%	29		
					Surge	0%	81%	2%	17%	0%	0%	0%	26		
					Non-surge	0%	100%	0%	0%	0%	0%	0%	3		
Hernando			Risk Zone	Total	0%	96%	0%	4%	0%	0%	0%	0%	27		
				Surge	0%	94%	0%	6%	0%	0%	0%	0%	15		
				Non-surge	0%	100%	0%	0%	0%	0%	0%	12			
Levy			Risk Zone	Total	0%	77%	5%	18%	0%	0%	0%	0%	34		
		Surge		0%	78%	2%	20%	0%	0%	0%	0%	29			
		Non-surge		0%	66%	34%	0%	0%	0%	0%	5				
Inland County		Marion		0%	88%	0%	12%	0%	0%	0%	0%	6			
		Sumter		0%	89%	0%	8%	0%	0%	0%	3%	15			

					During the threat, did you hear either directly or indirectly anyone in an official position - such as elected officials, emergency management officials, or police - say that you and people in your location should evacuate to a safer place? That is,					
					Yes	No	Don't know	Total		
					Row N %	Row N %	Row N %	Unweighted Count		
Type of housing	Site built homes	Withlacoochee	Total		30%	59%	11%	824		
			Category 1		57%	26%	17%	242		
			Category 2		54%	32%	14%	217		
			Category 3		21%	64%	15%	196		
			Category 4		24%	66%	10%	172		
			Category 5		24%	66%	10%	172		
			Non-Surge		15%	79%	6%	120		
			Inland		16%	77%	7%	171		
		Coastal County	Citrus	Risk Zone	Total	27%	62%	11%	238	
					Surge	30%	58%	13%	186	
					Non-surge	17%	76%	6%	52	
			Hernando	Risk Zone	Total	38%	51%	11%	238	
					Surge	44%	44%	12%	204	
					Non-surge	7%	92%	1%	34	
			Levy	Risk Zone	Total	36%	48%	16%	177	
					Surge	40%	42%	18%	143	
	Non-surge				17%	73%	10%	34		
	Inland County	Marion		20%	72%	8%	95			
		Sumter		10%	85%	5%	76			
	Mobile homes	Withlacoochee	Total		50%	37%	14%	282		
			Category 1		57%	33%	10%	103		
			Category 2		53%	36%	10%	84		
			Category 3		45%	34%	20%	75		
			Category 4		45%	33%	22%	67		
			Category 5		45%	33%	22%	67		
			Non-Surge		43%	49%	8%	50		
			Inland		54%	36%	10%	41		
			Coastal County	Citrus	Risk Zone	Total	49%	37%	14%	71
						Surge	53%	33%	15%	62
		Non-surge				25%	70%	5%	9	
		Hernando		Risk Zone	Total	56%	42%	2%	51	
					Surge	57%	43%	0%	27	
Non-surge					54%	42%	4%	24		
Levy		Risk Zone		Total	47%	35%	18%	119		
				Surge	48%	33%	18%	102		
				Non-surge	39%	49%	12%	17		
Inland County		Marion		51%	44%	6%	19			
		Sumter		57%	29%	14%	22			

				During Hurricane Charley, did officials recommend that you should evacuate or did they say it was mandatory that you must evacuate?							
				Should	Must	Don't know	Total				
				Row N %	Row N %	Row N %	Unweighted Count				
Type of housing	Site built homes	Withlacoochee	Total		40%	35%	25%	243			
			Category 1		22%	52%	26%	146			
			Category 2		18%	52%	30%	121			
			Category 3		57%	14%	29%	42			
			Category 4		60%	21%	19%	36			
			Category 5		60%	21%	19%	36			
			Non-Surge		45%	25%	30%	20			
			Inland		85%	0%	15%	19			
		Coastal County	Citrus	Risk Zone	Total		42%	29%	30%	72	
					Surge		43%	30%	26%	61	
					Non-surge		34%	21%	45%	11	
			Hernando	Risk Zone	Total		30%	47%	23%	85	
					Surge		29%	48%	23%	83	
					Non-surge		82%	0%	18%	2	
			Levy	Risk Zone	Total		32%	42%	26%	67	
					Surge		30%	43%	27%	60	
					Non-surge		50%	40%	10%	7	
	Inland County	Marion		80%	0%	20%	13				
		Sumter		100%	0%	0%	6				
	Mobile homes	Withlacoochee	Total		30%	51%	19%	140			
			Category 1		32%	55%	13%	57			
			Category 2		43%	48%	9%	44			
			Category 3		41%	47%	12%	35			
			Category 4		35%	45%	20%	30			
			Category 5		35%	45%	20%	30			
			Non-Surge		19%	72%	9%	23			
			Inland		17%	46%	38%	20			
			Coastal County	Citrus	Risk Zone	Total		22%	38%	40%	35
						Surge		22%	40%	38%	32
						Non-surge		21%	0%	79%	3
				Hernando	Risk Zone	Total		30%	60%	10%	29
						Surge		36%	47%	17%	15
		Non-surge				23%	74%	4%	14		
Levy		Risk Zone		Total		37%	55%	7%	56		
				Surge		40%	52%	8%	50		
				Non-surge		14%	86%	0%	6		
Inland County		Marion		22%	47%	30%	8				
		Sumter		12%	44%	44%	12				

				Were You at Home for Hurricane Frances?						
				Yes	No	Don't know/other	Total			
				Row N %	Row N %	Row N %	Unweighted Count			
Type of housing	Site built homes	Withlacoochee	Total		71%	27%	3%	1,108		
			Category 1		72%	25%	3%	311		
			Category 2		75%	23%	2%	278		
			Category 3		73%	23%	4%	273		
			Category 4		72%	24%	3%	236		
			Category 5		72%	24%	3%	236		
			Non-Surge		71%	26%	3%	157		
			Inland		68%	32%	0%	238		
		Coastal County	Citrus	Risk Zone	Total	73%	23%	3%	312	
					Surge	72%	25%	3%	249	
					Non-surge	77%	17%	6%	63	
			Hernando	Risk Zone	Total	70%	27%	4%	317	
					Surge	68%	27%	5%	271	
					Non-surge	77%	23%	0%	46	
			Levy	Risk Zone	Total	73%	25%	2%	241	
					Surge	76%	21%	2%	193	
					Non-surge	60%	39%	1%	48	
		Inland County	Marion		70%	30%	1%	118		
	Sumter		66%	34%	0%	120				
	Mobile homes	Withlacoochee	Total		74%	24%	3%	372		
			Category 1		80%	16%	4%	131		
			Category 2		76%	19%	5%	112		
			Category 3		81%	17%	2%	97		
			Category 4		82%	16%	3%	87		
			Category 5		82%	16%	3%	87		
			Non-Surge		79%	19%	2%	66		
			Inland		51%	48%	1%	59		
			Coastal County	Citrus	Risk Zone	Total	84%	13%	4%	83
						Surge	83%	13%	4%	72
		Non-surge				90%	10%	0%	11	
		Hernando		Risk Zone	Total	65%	30%	5%	74	
					Surge	53%	43%	5%	45	
Non-surge					85%	9%	5%	29		
Levy		Risk Zone		Total	81%	17%	2%	156		
				Surge	83%	15%	3%	130		
				Non-surge	72%	28%	0%	26		
Inland County		Marion		64%	36%	0%	29			
		Sumter		43%	55%	2%	30			

				Did you leave your home to go someplace safer in response to the threat created by Hurricane Frances?						
				Yes	No	Don't know	Total			
				Row N %	Row N %	Row N %	Unweighted Count			
Type of housing	Site built homes	Withlacoochee	Total		11%	86%	3%	789		
			Category 1		17%	76%	7%	226		
			Category 2		15%	79%	6%	207		
			Category 3		8%	91%	1%	196		
			Category 4		10%	89%	1%	165		
			Category 5		10%	89%	1%	165		
			Non-Surge		6%	94%	0%	116		
			Inland		13%	86%	1%	162		
		Coastal County	Citrus	Risk Zone	Total		9%	90%	2%	228
					Surge		9%	88%	2%	180
					Non-surge		6%	94%	0%	48
			Hernando	Risk Zone	Total		11%	83%	6%	227
					Surge		13%	80%	7%	191
					Non-surge		1%	99%	0%	36
	Levy		Risk Zone	Total		12%	87%	1%	172	
				Surge		12%	86%	2%	140	
				Non-surge		9%	91%	0%	32	
	Inland County	Marion		5%	93%	2%	89			
		Sumter		21%	79%	0%	73			
	Mobile homes	Withlacoochee	Total		40%	55%	5%	272		
			Category 1		38%	52%	10%	98		
			Category 2		38%	53%	9%	81		
			Category 3		43%	54%	3%	70		
			Category 4		41%	56%	3%	63		
			Category 5		41%	56%	3%	63		
			Non-Surge		49%	45%	6%	52		
			Inland		33%	67%	0%	40		
		Coastal County	Citrus	Risk Zone	Total		37%	58%	4%	67
					Surge		35%	60%	5%	57
					Non-surge		51%	49%	0%	10
			Hernando	Risk Zone	Total		49%	44%	6%	49
					Surge		50%	43%	7%	26
Non-surge					48%	46%	6%	23		
Levy			Risk Zone	Total		41%	52%	7%	116	
				Surge		40%	54%	6%	97	
				Non-surge		50%	41%	9%	19	
Inland County		Marion		29%	71%	0%	18			
		Sumter		36%	64%	0%	22			

				Where did you evacuate to during Hurricane Frances?									
				Public shelter (or Red Cross shelter)	Friend/relative	Hotel/motel	Other	Don't know	Total				
				Row N %	Row N %	Row N %	Row N %	Row N %	Unweighted Count				
Type of housing	Site built homes	Withlacoochee	Total		19%	50%	7%	23%	2%	81			
			Category 1		4%	51%	9%	33%	3%	42			
			Category 2		5%	43%	11%	37%	3%	33			
			Category 3		0%	77%	0%	23%	0%	12			
			Category 4		0%	67%	8%	25%	0%	16			
			Category 5		0%	67%	8%	25%	0%	16			
			Non-Surge		6%	63%	0%	26%	6%	7			
			Inland		64%	28%	5%	3%	0%	13			
		Coastal County		Citrus	Risk Zone	Total	0%	76%	7%	16%	0%	22	
						Surge	0%	72%	9%	20%	0%	19	
						Non-surge	0%	100%	0%	0%	0%	3	
				Hernando	Risk Zone	Total	7%	44%	11%	36%	2%	25	
						Surge	7%	45%	11%	36%	0%	24	
						Non-surge	0%	0%	0%	0%	100%	1	
				Levy	Risk Zone	Total	2%	55%	5%	35%	5%	21	
						Surge	0%	58%	5%	31%	5%	18	
					Non-surge	12%	33%	0%	55%	0%	3		
	Inland County		Marion		33%	34%	20%	12%	0%	6			
			Sumter		74%	26%	0%	0%	0%	7			
	Mobile homes	Withlacoochee	Total		14%	52%	12%	22%	0%	110			
			Category 1		4%	55%	14%	26%	0%	41			
			Category 2		7%	54%	17%	22%	0%	32			
			Category 3		25%	44%	10%	21%	0%	24			
			Category 4		24%	46%	11%	19%	0%	20			
			Category 5		24%	46%	11%	19%	0%	20			
			Non-Surge		11%	62%	13%	13%	0%	27			
			Inland		5%	48%	11%	33%	3%	16			
			Coastal County		Citrus	Risk Zone	Total	12%	54%	0%	34%	0%	26
							Surge	15%	54%	0%	31%	0%	21
							Non-surge	0%	54%	0%	46%	0%	5
					Hernando	Risk Zone	Total	8%	81%	6%	6%	0%	26
						Surge	4%	84%	11%	0%	0%	14	
		Non-surge				11%	77%	0%	12%	0%	12		
Levy		Risk Zone			Total	18%	45%	18%	20%	0%	42		
					Surge	18%	43%	16%	23%	0%	32		
					Non-surge	16%	53%	31%	0%	0%	10		
Inland County		Marion		0%	34%	20%	46%	0%	7				
		Sumter		9%	58%	5%	23%	5%	9				

				Where was that located? (Hurricane Frances)								
				Your own neighborhood	Someplace else in your own county	Someplace else in Florida	Someplace outside Florida	[DO NOT READ] Don't know	Total			
				Row N %	Row N %	Row N %	Row N %	Row N %	Unweighted Count			
Type of housing	Site built homes	Withlacoochee	Total		25%	37%	23%	12%	4%	81		
			Category 1		7%	49%	32%	9%	3%	42		
			Category 2		9%	50%	30%	8%	3%	33		
			Category 3		18%	42%	25%	3%	12%	12		
			Category 4		21%	31%	23%	15%	10%	16		
			Category 5		21%	31%	23%	15%	10%	16		
			Non-Surge		6%	47%	0%	42%	6%	7		
		Inland		66%	11%	19%	5%	0%	13			
		Coastal County		Citrus	Risk Zone	Total	0%	56%	16%	27%	0%	22
					Surge		0%	54%	20%	26%	0%	19
					Non-surge		0%	67%	0%	33%	0%	3
		Hermando		Risk Zone	Total	9%	58%	31%	0%	2%	25	
					Surge		10%	59%	31%	0%	0%	24
					Non-surge		0%	0%	0%	0%	100%	1
		Levy		Risk Zone	Total	20%	24%	27%	17%	12%	21	
	Surge				21%	23%	31%	10%	14%	18		
	Non-surge				12%	33%	0%	55%	0%	3		
	Inland County		Marion		61%	20%	0%	20%	0%	6		
			Sumter		68%	8%	24%	0%	0%	7		
	Mobile homes	Withlacoochee	Total		15%	48%	19%	17%	0%	110		
			Category 1		10%	34%	40%	16%	0%	41		
			Category 2		11%	50%	29%	10%	0%	32		
			Category 3		14%	59%	9%	18%	0%	24		
			Category 4		13%	51%	10%	25%	0%	20		
			Category 5		13%	51%	10%	25%	0%	20		
			Non-Surge		20%	51%	15%	15%	0%	27		
			Inland		24%	53%	11%	8%	3%	16		
Coastal County			Citrus	Risk Zone	Total	3%	55%	22%	19%	0%	26	
				Surge		2%	46%	28%	24%	0%	21	
				Non-surge		8%	92%	0%	0%	0%	5	
Hermando			Risk Zone	Total	11%	52%	31%	6%	0%	26		
				Surge		11%	51%	27%	11%	0%	14	
				Non-surge		11%	53%	35%	0%	0%	12	
Levy			Risk Zone	Total	18%	44%	16%	21%	0%	42		
		Surge		16%	46%	19%	19%	0%	32			
		Non-surge		32%	30%	4%	34%	0%	10			
Inland County		Marion		20%	80%	0%	0%	0%	7			
		Sumter		28%	34%	19%	14%	5%	9			

			In what state was that located? (Hurricane Frances)												
			Don't know	Florida	Alabama	Georgia	Tennessee	Mississippi	North Carolina	Other	Total				
			Row N %	Row N %	Row N %	Row N %	Row N %	Row N %	Row N %	Row N %	Unweighted Count				
Type of housing	Site built homes	Withlacoochee	Total		2%	88%	0%	4%	1%	1%	0%	2%	78		
			Category 1		0%	91%	0%	3%	0%	0%	1%	6%	41		
			Category 2		0%	92%	0%	5%	0%	0%	0%	4%	32		
			Category 3		0%	97%	0%	3%	0%	0%	0%	0%	11		
			Category 4		0%	84%	3%	0%	7%	7%	0%	0%	15		
			Category 5		0%	84%	3%	0%	7%	7%	0%	0%	15		
			Non-Surge		28%	56%	0%	16%	0%	0%	0%	0%	6		
		Inland		0%	95%	0%	5%	0%	0%	0%	0%	13			
		Coastal County	Citrus	Risk Zone	Total	0%	73%	2%	7%	5%	5%	2%	5%	22	
					Surge	0%	74%	2%	2%	6%	6%	2%	6%	19	
					Non-surge	0%	67%	0%	33%	0%	0%	0%	0%	3	
			Hernando	Risk Zone	Total	0%	100%	0%	0%	0%	0%	0%	0%	24	
					Surge	0%	100%	0%	0%	0%	0%	0%	0%	24	
					Non-surge										
			Levy	Risk Zone	Total	9%	81%	0%	5%	0%	0%	0%	5%	19	
	Surge				0%	88%	0%	6%	0%	0%	0%	6%	16		
	Non-surge				55%	45%	0%	0%	0%	0%	0%	0%	3		
	Inland County	Marion		0%	80%	0%	20%	0%	0%	0%	0%	6			
		Sumter		0%	100%	0%	0%	0%	0%	0%	0%	7			
	Mobile homes	Withlacoochee	Total		0%	83%	3%	14%	0%	0%	0%	0%	109		
			Category 1		0%	84%	3%	12%	0%	1%	0%	0%	41		
			Category 2		0%	90%	4%	6%	0%	1%	0%	0%	32		
			Category 3		0%	82%	2%	16%	0%	0%	0%	0%	24		
			Category 4		0%	75%	2%	23%	0%	0%	0%	0%	20		
			Category 5		0%	75%	2%	23%	0%	0%	0%	0%	20		
			Non-Surge		0%	85%	7%	7%	0%	0%	0%	0%	27		
			Inland		0%	92%	0%	8%	0%	0%	0%	0%	15		
			Coastal County	Citrus	Risk Zone	Total	0%	81%	0%	19%	0%	0%	0%	0%	26
						Surge	0%	76%	0%	24%	0%	0%	0%	0%	21
		Non-surge				0%	100%	0%	0%	0%	0%	0%	0%	5	
Hernando		Risk Zone		Total	0%	94%	0%	4%	0%	2%	0%	0%	26		
				Surge	0%	89%	0%	7%	0%	4%	0%	0%	14		
				Non-surge	0%	100%	0%	0%	0%	0%	0%	0%	12		
Levy		Risk Zone		Total	0%	79%	6%	15%	0%	0%	0%	0%	42		
				Surge	0%	81%	4%	15%	0%	0%	0%	0%	32		
				Non-surge	0%	66%	17%	17%	0%	0%	0%	0%	10		
Inland County		Marion		0%	100%	0%	0%	0%	0%	0%	0%	7			
		Sumter		0%	85%	0%	15%	0%	0%	0%	0%	8			

					During the threat, did you hear either directly or indirectly anyone in an official position - such as elected officials, emergency management officials, or police - say that you and people in your location should evacuate to a safer place? That						
					Yes	No	Don't know	Total			
					Row N %	Row N %	Row N %	Unweighted Count			
Type of housing	Site built homes	Withlacoochee	Total			27%	59%	15%	789		
			Category 1			52%	30%	18%	226		
			Category 2			48%	38%	14%	207		
			Category 3			16%	66%	17%	196		
			Category 4			20%	67%	13%	165		
			Category 5			20%	67%	13%	165		
			Non-Surge			13%	77%	10%	116		
			Inland			20%	66%	14%	162		
		Coastal County		Citrus	Risk Zone	Total	21%	64%	15%	228	
						Surge	24%	59%	17%	180	
						Non-surge	12%	78%	10%	48	
		Hernando		Risk Zone	Total	29%	58%	13%	227		
					Surge	32%	53%	15%	191		
					Non-surge	15%	85%	0%	36		
		Levy		Risk Zone	Total	37%	47%	16%	172		
					Surge	41%	43%	16%	140		
	Non-surge				15%	67%	18%	32			
	Inland County		Marion			9%	70%	20%	89		
			Sumter			32%	61%	7%	73		
	Mobile homes	Withlacoochee	Total			47%	33%	20%	272		
			Category 1			64%	23%	12%	98		
			Category 2			61%	28%	11%	81		
			Category 3			41%	36%	23%	70		
			Category 4			36%	34%	29%	63		
			Category 5			36%	34%	29%	63		
			Non-Surge			43%	40%	16%	52		
			Inland			38%	41%	21%	40		
			Coastal County		Citrus	Risk Zone	Total	47%	31%	22%	67
							Surge	46%	29%	25%	57
							Non-surge	51%	45%	4%	10
			Hernando		Risk Zone	Total	53%	34%	13%	49	
		Surge				62%	25%	13%	26		
Non-surge		45%				43%	13%	23			
Levy		Risk Zone	Total	48%	32%	21%	116				
			Surge	49%	31%	20%	97				
			Non-surge	38%	36%	25%	19				
Inland County		Marion			47%	39%	14%	18			
		Sumter			31%	43%	26%	22			

				During Hurricane Frances, did officials recommend that you should evacuate or did they say it was mandatory that you must evacuate?						
				Should	Must	Don't know	Total			
				Row N %	Row N %	Row N %	Unweighted Count			
Type of housing	Site built homes	Withlacoochee	Total		44%	30%	26%	192		
			Category 1		32%	43%	25%	122		
			Category 2		29%	44%	28%	99		
			Category 3		52%	34%	15%	29		
			Category 4		61%	22%	17%	29		
			Category 5		61%	22%	17%	29		
			Non-Surge		74%	0%	26%	16		
			Inland		52%	3%	45%	15		
		Coastal County	Citrus	Risk Zone	Total	49%	38%	13%	48	
					Surge	44%	44%	12%	42	
					Non-surge	77%	0%	23%	6	
			Hernando	Risk Zone	Total	36%	33%	31%	62	
					Surge	33%	36%	32%	58	
					Non-surge	77%	0%	23%	4	
			Levy	Risk Zone	Total	42%	36%	22%	67	
					Surge	40%	38%	22%	61	
	Non-surge				68%	0%	32%	6		
	Inland County	Marion		54%	11%	35%	9			
		Sumter		51%	0%	49%	6			
	Mobile homes	Withlacoochee	Total		38%	49%	13%	133		
			Category 1		32%	51%	17%	61		
			Category 2		47%	38%	15%	46		
			Category 3		59%	28%	13%	31		
			Category 4		57%	29%	14%	26		
			Category 5		57%	29%	14%	26		
			Non-Surge		27%	64%	9%	23		
			Inland		14%	79%	7%	16		
			Coastal County	Citrus	Risk Zone	Total	28%	57%	15%	31
						Surge	25%	57%	18%	26
						Non-surge	39%	61%	0%	5
				Hernando	Risk Zone	Total	30%	54%	16%	26
		Surge				37%	51%	11%	15	
Non-surge		20%				56%	23%	11		
Levy		Risk Zone		Total	49%	38%	13%	60		
				Surge	51%	34%	15%	53		
				Non-surge	26%	74%	0%	7		
Inland County		Marion		8%	80%	12%	9			
		Sumter		22%	78%	0%	7			

				Were You at Home for Hurricane Jeanne?					
				Yes	No	Don't know/other	Total		
				Row N %	Row N %	Row N %	Unweighted Count		
Type of housing	Site built homes	Withlacoochee	Total		69%	27%	4%	1,108	
			Category 1		70%	23%	6%	311	
			Category 2		74%	21%	6%	278	
			Category 3		71%	22%	6%	273	
			Category 4		71%	24%	5%	236	
			Category 5		71%	24%	5%	236	
			Non-Surge		70%	28%	2%	157	
			Inland		67%	33%	1%	238	
		Coastal County	Citrus	Risk Zone	Total	70%	25%	5%	312
					Surge	68%	26%	5%	249
					Non-surge	76%	20%	4%	63
			Hernando	Risk Zone	Total	67%	26%	7%	317
					Surge	67%	25%	8%	271
					Non-surge	72%	27%	1%	46
			Levy	Risk Zone	Total	73%	24%	3%	241
					Surge	76%	20%	4%	193
					Non-surge	61%	39%	0%	48
	Inland County	Marion		68%	30%	1%	118		
		Sumter		65%	35%	0%	120		
	Mobile homes	Withlacoochee	Total		71%	25%	4%	372	
			Category 1		80%	15%	6%	131	
			Category 2		76%	18%	6%	112	
			Category 3		77%	21%	2%	97	
			Category 4		78%	19%	3%	87	
			Category 5		78%	19%	3%	87	
			Non-Surge		74%	23%	3%	66	
			Inland		46%	50%	4%	59	
		Coastal County	Citrus	Risk Zone	Total	84%	13%	2%	83
					Surge	84%	14%	3%	72
					Non-surge	90%	10%	0%	11
			Hernando	Risk Zone	Total	62%	29%	9%	74
					Surge	49%	43%	8%	45
					Non-surge	84%	8%	9%	29
Levy			Risk Zone	Total	78%	19%	3%	156	
				Surge	81%	16%	3%	130	
				Non-surge	62%	38%	0%	26	
Inland County		Marion		58%	41%	1%	29		
		Sumter		39%	56%	5%	30		

					Did you leave your home to go someplace safer in response to the threat created by Hurricane Jeanne?				
					Yes	No	Don't know	Total	
					Row N %	Row N %	Row N %	Unweighted Count	
Type of housing	Site built homes	Withlacoochee	Total		8%	89%	2%	764	
			Category 1		13%	83%	4%	217	
			Category 2		11%	86%	3%	201	
			Category 3		3%	95%	2%	189	
			Category 4		5%	93%	2%	162	
			Category 5		5%	93%	2%	162	
			Non-Surge		3%	95%	2%	113	
			Inland		13%	86%	1%	156	
		Coastal County	Citrus	Risk Zone	Total	6%	92%	2%	218
					Surge	8%	90%	2%	171
					Non-surge	1%	97%	3%	47
			Hernando	Risk Zone	Total	8%	89%	3%	221
					Surge	9%	87%	4%	188
					Non-surge	0%	99%	1%	33
	Levy		Risk Zone	Total	7%	91%	2%	169	
				Surge	7%	91%	2%	136	
				Non-surge	9%	91%	0%	33	
	Inland County	Marion		7%	92%	1%	85		
		Sumter		20%	79%	1%	71		
	Mobile homes	Withlacoochee	Total		26%	62%	12%	258	
			Category 1		30%	62%	8%	97	
			Category 2		26%	68%	6%	82	
			Category 3		21%	61%	18%	64	
			Category 4		23%	59%	18%	57	
			Category 5		23%	59%	18%	57	
			Non-Surge		32%	58%	9%	48	
			Inland		24%	68%	8%	36	
		Coastal County	Citrus	Risk Zone	Total	25%	66%	9%	68
					Surge	25%	68%	7%	58
					Non-surge	23%	53%	24%	10
			Hernando	Risk Zone	Total	46%	46%	8%	46
					Surge	51%	38%	11%	24
					Non-surge	41%	53%	6%	22
Levy			Risk Zone	Total	23%	63%	14%	108	
				Surge	22%	63%	15%	92	
				Non-surge	28%	66%	6%	16	
Inland County		Marion		20%	63%	17%	17		
		Sumter		28%	72%	0%	19		

				Where did you evacuate to during Hurricane Jeanne?									
				Public shelter (or Red Cross shelter)	Friend/relative	Hotel/motel	Other	Don't know	Total				
				Row N %	Row N %	Row N %	Row N %	Row N %	Unweighted Count				
Type of housing	Site built homes	Withlacoochee	Total		23%	48%	2%	26%	1%	55			
			Category 1		2%	57%	0%	39%	2%	31			
			Category 2		3%	61%	0%	33%	3%	23			
			Category 3		0%	84%	0%	16%	0%	6			
			Category 4		0%	67%	0%	33%	0%	8			
			Category 5		0%	67%	0%	33%	0%	8			
			Non-Surge		0%	21%	0%	79%	0%	4			
			Inland		64%	29%	5%	3%	0%	10			
		Coastal County	Citrus	Risk Zone	Total		0%	58%	0%	42%	0%	13	
					Surge		0%	57%	0%	43%	0%	12	
					Non-surge		0%	100%	0%	0%	0%	1	
			Hernando	Risk Zone	Total		4%	66%	0%	25%	4%	18	
					Surge		4%	66%	0%	25%	4%	18	
					Non-surge								
			Levy	Risk Zone	Total		0%	49%	0%	51%	0%	14	
	Surge				0%	60%	0%	40%	0%	11			
	Non-surge				0%	12%	0%	88%	0%	3			
	Inland County	Marion		27%	48%	16%	10%	0%	6				
		Sumter		79%	21%	0%	0%	0%	4				
	Mobile homes	Withlacoochee	Total		18%	50%	5%	27%	0%	74			
			Category 1		7%	54%	0%	40%	0%	32			
			Category 2		2%	65%	0%	33%	0%	23			
			Category 3		37%	21%	10%	32%	0%	11			
			Category 4		41%	16%	9%	33%	0%	11			
			Category 5		41%	16%	9%	33%	0%	11			
			Non-Surge		16%	84%	0%	0%	0%	17			
			Inland		0%	55%	21%	24%	0%	11			
			Coastal County	Citrus	Risk Zone	Total		16%	55%	0%	29%	0%	18
						Surge		18%	48%	0%	34%	0%	16
						Non-surge		0%	100%	0%	0%	0%	2
Hernando				Risk Zone	Total		4%	96%	0%	0%	0%	21	
		Surge			0%	100%	0%	0%	0%	11			
		Non-surge			9%	91%	0%	0%	0%	10			
Levy		Risk Zone		Total		29%	26%	6%	39%	0%	24		
				Surge		28%	19%	7%	46%	0%	19		
				Non-surge		33%	67%	0%	0%	0%	5		
Inland County		Marion		0%	12%	44%	44%	0%	5				
		Sumter		0%	81%	7%	12%	0%	6				

				Where was that located? (Hurricane Jeanne)							
				Your own neighborhood	Someplace else in your own county	Someplace else in Florida	Someplace outside Florida	Total			
				Row N %	Row N %	Row N %	Row N %	Unweighted Count			
Type of housing	Site built homes	Withlacoochee	Total		29%	42%	24%	5%	55		
			Category 1		12%	57%	31%	0%	31		
			Category 2		15%	54%	31%	0%	23		
			Category 3		22%	55%	16%	6%	6		
			Category 4		29%	33%	38%	0%	8		
			Category 5		29%	33%	38%	0%	8		
			Non-Surge		29%	11%	0%	60%	4		
			Inland		53%	27%	15%	5%	10		
		Coastal County	Citrus	Risk Zone	Total		0%	71%	29%	0%	13
					Surge		0%	70%	30%	0%	12
					Non-surge		0%	100%	0%	0%	1
			Hernando	Risk Zone	Total		18%	57%	22%	2%	18
					Surge		18%	57%	22%	2%	18
					Non-surge						
	Levy		Risk Zone	Total		29%	22%	34%	15%	14	
				Surge		28%	28%	43%	0%	11	
				Non-surge		33%	0%	0%	67%	3	
	Inland County	Marion		6%	52%	27%	16%	6			
		Sumter		72%	17%	11%	0%	4			
	Mobile homes	Withlacoochee	Total		15%	45%	20%	20%	74		
			Category 1		13%	37%	37%	13%	32		
			Category 2		17%	43%	33%	7%	23		
			Category 3		17%	44%	7%	32%	11		
			Category 4		9%	43%	6%	41%	11		
			Category 5		9%	43%	6%	41%	11		
			Non-Surge		23%	53%	12%	12%	17		
			Inland		4%	67%	17%	12%	11		
Coastal County			Citrus	Risk Zone	Total		9%	42%	22%	27%	18
					Surge		10%	33%	25%	31%	16
					Non-surge		0%	100%	0%	0%	2
			Hernando	Risk Zone	Total		14%	66%	17%	2%	21
					Surge		19%	64%	12%	4%	11
					Non-surge		9%	68%	23%	0%	10
		Levy	Risk Zone	Total		20%	32%	20%	28%	24	
				Surge		14%	35%	24%	27%	19	
				Non-surge		53%	13%	0%	34%	5	
Inland County		Marion		0%	100%	0%	0%	5			
		Sumter		7%	47%	27%	19%	6			

				In what state was that located? (Hurricane Jeanne)									
				Don't know	Florida	Alabama	Georgia	North Carolina	Other	Total			
				Row N %	Row N %	Row N %	Row N %	Row N %	Row N %	Unweighted Count			
Type of housing	Site built homes	Withlacoochee	Total		3%	95%	0%	2%	1%	1%	55		
			Category 1		0%	100%	0%	0%	0%	0%	31		
			Category 2		0%	100%	0%	0%	0%	0%	23		
			Category 3		0%	94%	0%	0%	0%	6%	6		
			Category 4		0%	100%	0%	0%	0%	0%	8		
			Category 5		0%	100%	0%	0%	0%	0%	8		
			Non-Surge		49%	40%	0%	0%	11%	0%	4		
		Inland		0%	95%	0%	5%	0%	0%	10			
		Coastal County		Citrus	Risk Zone	Total	0%	100%	0%	0%	0%	0%	13
					Surge		0%	100%	0%	0%	0%	0%	12
					Non-surge		0%	100%	0%	0%	0%	0%	1
		Hernando		Risk Zone	Total		0%	98%	0%	0%	0%	2%	18
					Surge		0%	98%	0%	0%	0%	2%	18
					Non-surge								
	Levy		Risk Zone	Total		12%	85%	0%	0%	3%	0%	14	
				Surge		0%	100%	0%	0%	0%	0%	11	
				Non-surge		55%	33%	0%	0%	12%	0%	3	
	Inland County		Marion		0%	84%	0%	16%	0%	0%	6		
			Sumter		0%	100%	0%	0%	0%	0%	4		
	Mobile homes	Withlacoochee	Total		0%	80%	4%	16%	0%	1%	74		
			Category 1		0%	87%	4%	9%	0%	0%	32		
			Category 2		0%	93%	5%	2%	0%	0%	23		
			Category 3		0%	68%	0%	32%	0%	0%	11		
			Category 4		0%	59%	0%	40%	0%	2%	11		
			Category 5		0%	59%	0%	40%	0%	2%	11		
			Non-Surge		0%	88%	12%	0%	0%	0%	17		
			Inland		0%	88%	0%	12%	0%	0%	11		
Coastal County			Citrus	Risk Zone	Total	0%	73%	0%	24%	0%	2%	18	
				Surge		0%	69%	0%	28%	0%	3%	16	
				Non-surge		0%	100%	0%	0%	0%	0%	2	
Hernando			Risk Zone	Total		0%	98%	0%	2%	0%	0%	21	
				Surge		0%	96%	0%	4%	0%	0%	11	
				Non-surge		0%	100%	0%	0%	0%	0%	10	
Levy		Risk Zone	Total		0%	72%	8%	20%	0%	0%	24		
			Surge		0%	73%	4%	23%	0%	0%	19		
			Non-surge		0%	66%	34%	0%	0%	0%	5		
Inland County		Marion		0%	100%	0%	0%	0%	0%	5			
		Sumter		0%	81%	0%	19%	0%	0%	6			

					During the threat, did you hear either directly or indirectly anyone in an official position - such as elected officials, emergency management officials, or police - say that you and people in your location should evacuate to a safer place? That					
					Yes	No	Don't know	Total		
					Row N %	Row N %	Row N %	Unweighted Count		
Type of housing	Site built homes	Withlacoochee	Total		23%	60%	17%	764		
			Category 1		45%	30%	25%	217		
			Category 2		42%	37%	21%	201		
			Category 3		15%	68%	17%	189		
			Category 4		15%	71%	14%	162		
			Category 5		15%	71%	14%	162		
			Non-Surge		9%	78%	13%	113		
			Inland		19%	68%	13%	156		
		Coastal County	Citrus	Risk Zone	Total		19%	64%	17%	218
					Surge		22%	59%	18%	171
					Non-surge		8%	77%	15%	47
			Hernando	Risk Zone	Total		23%	59%	17%	221
					Surge		27%	54%	19%	188
					Non-surge		5%	88%	7%	33
			Levy	Risk Zone	Total		31%	50%	19%	169
					Surge		35%	46%	19%	136
	Non-surge				13%	70%	17%	33		
	Inland County	Marion		8%	72%	20%	85			
		Sumter		32%	63%	6%	71			
	Mobile homes	Withlacoochee	Total		41%	40%	19%	258		
			Category 1		59%	26%	15%	97		
			Category 2		50%	36%	14%	82		
			Category 3		32%	46%	23%	64		
			Category 4		32%	42%	26%	57		
			Category 5		32%	42%	26%	57		
			Non-Surge		33%	53%	14%	48		
			Inland		38%	41%	20%	36		
		Coastal County	Citrus	Risk Zone	Total		36%	40%	24%	68
					Surge		40%	37%	23%	58
					Non-surge		12%	58%	31%	10
			Hernando	Risk Zone	Total		56%	39%	5%	46
					Surge		61%	31%	8%	24
Non-surge					50%	46%	4%	22		
Levy			Risk Zone	Total		40%	40%	20%	108	
				Surge		42%	38%	20%	92	
				Non-surge		27%	58%	15%	16	
Inland County		Marion		36%	41%	23%	17			
		Sumter		41%	41%	18%	19			

				During Hurricane Jeanne, did officials recommend that you should evacuate or did they say it was mandatory that you must evacuate?							
				Should	Must	Don't know	Total				
				Row N %	Row N %	Row N %	Unweighted Count				
Type of housing	Site built homes	Withlacoochee	Total		45%	33%	22%	156			
			Category 1		35%	50%	14%	102			
			Category 2		36%	44%	20%	81			
			Category 3		47%	24%	30%	23			
			Category 4		55%	31%	14%	18			
			Category 5		55%	31%	14%	18			
			Non-Surge		86%	0%	14%	11			
			Inland		53%	0%	47%	12			
		Coastal County	Citrus	Risk Zone	Total		43%	42%	15%	44	
					Surge		39%	47%	13%	40	
					Non-surge		75%	0%	25%	4	
			Hernando	Risk Zone	Total		42%	44%	14%	47	
					Surge		41%	45%	13%	45	
					Non-surge		73%	0%	27%	2	
			Levy	Risk Zone	Total		45%	36%	19%	53	
					Surge		40%	39%	20%	48	
	Non-surge				100%	0%	0%	5			
	Inland County	Marion		62%	0%	38%	7				
		Sumter		51%	0%	49%	5				
	Mobile homes	Withlacoochee	Total		39%	39%	21%	107			
			Category 1		44%	37%	19%	54			
			Category 2		50%	29%	21%	40			
			Category 3		47%	31%	23%	20			
			Category 4		45%	28%	27%	18			
			Category 5		45%	28%	27%	18			
			Non-Surge		27%	46%	27%	17			
			Inland		23%	61%	16%	13			
			Coastal County	Citrus	Risk Zone	Total		27%	47%	26%	23
						Surge		28%	49%	22%	22
		Non-surge				0%	0%	100%	1		
		Hernando		Risk Zone	Total		34%	54%	12%	26	
					Surge		34%	62%	4%	14	
Non-surge					34%	45%	21%	12			
Levy		Risk Zone		Total		49%	26%	24%	45		
				Surge		52%	24%	24%	41		
				Non-surge		21%	57%	21%	4		
Inland County		Marion		18%	76%	7%	6				
		Sumter		27%	51%	23%	7				

				Is your Mobile or Manufactured home built to the stronger wind standards they started using in 1994?						
				Yes	No	Don't know	Total			
				Row N %	Row N %	Row N %	Unweighted Count			
Type of housing	Mobile homes	Withlacoochee	Total		50%	40%	10%	367		
			Category 1		46%	46%	8%	129		
			Category 2		43%	46%	12%	111		
			Category 3		42%	45%	13%	97		
			Category 4		43%	45%	12%	87		
			Category 5		43%	45%	12%	87		
			Non-Surge		46%	40%	14%	66		
			Inland		75%	21%	4%	56		
		Coastal County	Citrus	Risk Zone	Total		47%	44%	8%	82
					Surge		53%	40%	7%	71
					Non-surge		13%	70%	17%	11
			Hernando	Risk Zone	Total		53%	41%	7%	74
					Surge		53%	40%	7%	45
					Non-surge		52%	42%	6%	29
			Levy	Risk Zone	Total		42%	44%	14%	155
					Surge		41%	47%	13%	129
					Non-surge		52%	28%	20%	26
Inland County	Marion		73%	22%	5%	29				
	Sumter		76%	21%	3%	27				

				Was your home built after 2002?						
				Yes	No	Don't know	Total			
				Row N %	Row N %	Row N %	Unweighted Count			
Type of housing	Site built homes	Withlacoochee	Total		20%	78%	1%	1,106		
			Category 1		13%	84%	3%	311		
			Category 2		17%	83%	0%	278		
			Category 3		25%	75%	0%	273		
			Category 4		21%	79%	0%	236		
			Category 5		21%	79%	0%	236		
			Non-Surge		21%	76%	2%	157		
			Inland		26%	73%	0%	236		
		Coastal County	Citrus	Risk Zone	Total		17%	79%	4%	312
					Surge		15%	80%	4%	249
					Non-surge		24%	74%	3%	63
			Hernando	Risk Zone	Total		19%	80%	1%	317
					Surge		18%	81%	1%	271
					Non-surge		23%	77%	0%	46
			Levy	Risk Zone	Total		20%	79%	1%	241
					Surge		21%	79%	0%	193
					Non-surge		17%	80%	3%	48
Inland County	Marion		18%	81%	1%	117				
	Sumter		34%	66%	0%	119				

				Do you have protection for all of the windows and sliding glass doors in your house?					
				Yes	No	Don't know	Total		
				Row N %	Row N %	Row N %	Unweighted Count		
Type of housing	Site built homes	Withlacoochee	Total		47%	53%	1%	1,106	
			Category 1		55%	44%	1%	311	
			Category 2		57%	42%	1%	278	
			Category 3		44%	56%	0%	273	
			Category 4		47%	53%	0%	236	
			Category 5		47%	53%	0%	236	
			Non-Surge		47%	53%	1%	157	
			Inland		37%	62%	0%	236	
		Coastal County	Citrus	Risk Zone	Total	46%	53%	1%	312
					Surge	48%	51%	1%	249
					Non-surge	38%	61%	1%	63
			Hernando	Risk Zone	Total	52%	47%	1%	317
					Surge	52%	47%	1%	271
					Non-surge	51%	49%	0%	46
	Levy		Risk Zone	Total	52%	48%	0%	241	
				Surge	51%	49%	0%	193	
				Non-surge	54%	46%	0%	48	
	Inland County	Marion		50%	50%	0%	117		
		Sumter		24%	76%	1%	119		

				Have Pets						
				Yes	No	Refused	Total			
				Row N %	Row N %	Row N %	Unweighted Count			
Type of housing	Site built homes	Withlacoochee	Total		58%	42%		1,108		
			Category 1		61%	39%		311		
			Category 2		62%	38%		278		
			Category 3		56%	44%		273		
			Category 4		58%	42%		236		
			Category 5		58%	42%		236		
			Non-Surge		74%	26%		157		
			Inland		51%	49%		238		
		Coastal County	Citrus	Risk Zone	Total	64%	36%		312	
					Surge	62%	38%		249	
					Non-surge	72%	28%		63	
			Hernando	Risk Zone	Total	50%	50%		317	
					Surge	45%	55%		271	
					Non-surge	77%	23%		46	
			Levy	Risk Zone	Total	68%	32%		241	
	Surge				67%	33%		193		
	Non-surge				74%	26%		48		
	Inland County	Marion		65%	35%		118			
		Sumter		34%	66%		120			
	Mobile homes	Withlacoochee	Total		65%	35%		372		
			Category 1		59%	41%		131		
			Category 2		66%	34%		112		
			Category 3		70%	30%		97		
			Category 4		72%	28%		87		
			Category 5		72%	28%		87		
			Non-Surge		73%	27%		66		
			Inland		51%	49%		59		
			Coastal County	Citrus	Risk Zone	Total	73%	27%		83
						Surge	74%	26%		72
		Non-surge				66%	34%		11	
Hernando		Risk Zone		Total	52%	48%		74		
				Surge	46%	54%		45		
				Non-surge	63%	37%		29		
Levy		Risk Zone		Total	71%	29%		156		
				Surge	68%	32%		130		
				Non-surge	84%	16%		26		
Inland County		Marion		78%	22%		29			
		Sumter		34%	66%		30			

			Plan for Pets During a Hurricane Evacuation														
			Other	Stay behind with them	Take them to our destination with us	Leave them at home	Board them	Leave them with a friend	Leave some, take some	Don't know	Not applicable; would not evacuate	Total					
			Row N %	Row N %	Row N %	Row N %	Row N %	Row N %	Row N %	Row N %	Row N %	Unweighted Count					
Type of housing	Site built homes	Withlacoochee	Total		1%	3%	87%	5%	1%	0%	1%	2%	1%	596			
			Category 1		1%	1%	92%	2%	0%	1%	1%	1%	1%	183			
			Category 2		1%	0%	92%	2%	0%	1%	0%	1%	3%	158			
			Category 3		0%	2%	88%	4%	0%	0%	0%	4%	1%	141			
			Category 4		1%	6%	80%	5%	1%	0%	3%	4%	0%	134			
			Category 5		1%	6%	80%	5%	1%	0%	3%	4%	0%	134			
			Non-Surge		1%	3%	80%	10%	2%	0%	1%	3%	0%	101			
		Inland		0%	3%	89%	4%	1%	0%	0%	2%	1%	108				
		Coastal County		Citrus	Risk Zone	Total	1%	3%	89%	3%	1%	0%	2%	1%	175		
						Surge	1%	3%	87%	2%	1%	0%	3%	1%	138		
						Non-surge	0%	1%	93%	4%	0%	0%	0%	2%	0%	37	
		Hernando		Risk Zone	Total	1%	3%	90%	2%	0%	1%	1%	2%	0%	155		
					Surge	2%	2%	90%	2%	0%	2%	0%	3%	0%	123		
					Non-surge	0%	7%	90%	0%	0%	0%	3%	0%	0%	32		
		Levy		Risk Zone	Total	1%	2%	81%	9%	2%	0%	4%	1%	158			
					Surge	0%	2%	87%	5%	0%	0%	0%	3%	2%	126		
					Non-surge	3%	3%	58%	24%	6%	0%	0%	7%	0%	32		
		Inland County		Marion		0%	2%	90%	4%	1%	0%	0%	1%	2%	64		
				Sumter		0%	4%	88%	5%	1%	0%	0%	2%	0%	44		
		Mobile homes		Withlacoochee	Total		1%	3%	80%	6%	3%	0%	2%	5%	0%	245	
	Category 1				3%	2%	87%	6%	2%	0%	0%	1%	0%	73			
	Category 2				3%	2%	81%	10%	4%	0%	0%	1%	0%	70			
	Category 3				0%	1%	82%	6%	2%	0%	0%	9%	0%	74			
	Category 4				0%	2%	85%	3%	1%	0%	0%	9%	0%	67			
	Category 5				0%	2%	85%	3%	1%	0%	0%	9%	0%	67			
	Non-Surge				0%	4%	68%	11%	2%	0%	4%	9%	2%	44			
	Inland			5%	5%	67%	4%	6%	1%	9%	3%	0%	38				
	Coastal County			Citrus	Risk Zone	Total	0%	3%	89%	7%	2%	0%	0%	0%	59		
						Surge	0%	2%	90%	6%	2%	0%	0%	0%	0%	51	
						Non-surge	0%	6%	79%	16%	0%	0%	0%	0%	0%	8	
	Hernando			Risk Zone	Total	0%	1%	82%	4%	4%	0%	6%	3%	0%	36		
					Surge	0%	0%	94%	0%	6%	0%	0%	0%	0%	21		
					Non-surge	0%	3%	69%	8%	0%	0%	13%	7%	0%	15		
	Levy			Risk Zone	Total	1%	2%	79%	7%	2%	0%	0%	8%	1%	112		
					Surge	2%	2%	82%	6%	1%	0%	0%	7%	0%	91		
					Non-surge	0%	4%	64%	11%	4%	0%	0%	12%	4%	21		
	Inland County			Marion		8%	9%	62%	5%	9%	0%	8%	0%	21			
				Sumter		0%	0%	74%	4%	3%	2%	11%	6%	0%	17		

					Know Public Shelters Don't Allow Pets Inside			
					Yes	No	Total	
					Row N %	Row N %	Unweighted Count	
Type of housing	Site built homes	Withlacoochee	Total		90%	10%	596	
			Category 1		92%	8%	183	
			Category 2		91%	9%	158	
			Category 3		91%	9%	141	
			Category 4		94%	6%	134	
			Category 5		94%	6%	134	
			Non-Surge		88%	12%	101	
			Inland		85%	15%	108	
		Coastal County	Citrus	Risk Zone	Total	93%	7%	175
					Surge	94%	6%	138
					Non-surge	91%	9%	37
			Hernando	Risk Zone	Total	94%	6%	155
					Surge	93%	7%	123
					Non-surge	100%	0%	32
			Levy	Risk Zone	Total	87%	13%	158
					Surge	91%	9%	126
					Non-surge	76%	24%	32
	Inland County	Marion		83%	17%	64		
		Sumter		88%	12%	44		
	Mobile homes	Withlacoochee	Total		94%	6%	245	
			Category 1		95%	5%	73	
			Category 2		92%	8%	70	
			Category 3		95%	5%	74	
			Category 4		95%	5%	67	
			Category 5		95%	5%	67	
			Non-Surge		92%	8%	44	
			Inland		95%	5%	38	
		Coastal County	Citrus	Risk Zone	Total	97%	3%	59
					Surge	97%	3%	51
					Non-surge	100%	0%	8
			Hernando	Risk Zone	Total	83%	17%	36
					Surge	91%	9%	21
					Non-surge	73%	27%	15
Levy			Risk Zone	Total	95%	5%	112	
				Surge	94%	6%	91	
				Non-surge	100%	0%	21	
Inland County		Marion		97%	3%	21		
		Sumter		94%	6%	17		

				Would Not Evacuate Without Pet							
				Yes - would keep me from evacuating	No - I would evacuate to someplace else	Don't know	Other	Total			
				Row N %	Row N %	Row N %	Row N %	Unweighted Count			
Type of housing	Site built homes	Withlacoochee	Total		8%	86%	3%	3%	596		
			Category 1		7%	88%	3%	2%	183		
			Category 2		7%	89%	1%	3%	158		
			Category 3		7%	89%	2%	3%	141		
			Category 4		9%	86%	3%	2%	134		
			Category 5		9%	86%	3%	2%	134		
			Non-Surge		7%	81%	8%	4%	101		
			Inland		7%	88%	2%	2%	108		
		Coastal County	Citrus	Risk Zone	Total	6%	91%	3%	0%	175	
					Surge	7%	90%	2%	1%	138	
					Non-surge	3%	91%	5%	0%	37	
			Hernando	Risk Zone	Total	9%	85%	5%	1%	155	
					Surge	9%	88%	3%	0%	123	
					Non-surge	11%	74%	13%	1%	32	
			Levy	Risk Zone	Total	8%	82%	3%	6%	158	
	Surge				8%	84%	2%	5%	126		
	Non-surge				8%	74%	6%	11%	32		
	Inland County	Marion		4%	90%	3%	4%	64			
		Sumter		15%	85%	1%	0%	44			
	Mobile homes	Withlacoochee	Total		13%	81%	2%	4%	245		
			Category 1		8%	85%	3%	3%	73		
			Category 2		8%	86%	2%	4%	70		
			Category 3		13%	85%	0%	2%	74		
			Category 4		14%	84%	0%	2%	67		
			Category 5		14%	84%	0%	2%	67		
			Non-Surge		10%	81%	3%	5%	44		
			Inland		29%	61%	3%	7%	38		
			Coastal County	Citrus	Risk Zone	Total	1%	95%	1%	3%	59
						Surge	0%	96%	1%	3%	51
		Non-surge				6%	89%	0%	6%	8	
Hernando		Risk Zone		Total	8%	87%	5%	0%	36		
				Surge	4%	96%	0%	0%	21		
				Non-surge	12%	77%	10%	0%	15		
Levy		Risk Zone		Total	14%	81%	1%	4%	112		
				Surge	15%	80%	1%	3%	91		
				Non-surge	10%	81%	0%	8%	21		
Inland County		Marion		34%	49%	5%	13%	21			
		Sumter		23%	77%	0%	0%	17			

				Do you believe that your home might ever be threatened by a wildfire?					
				Yes	No	Don't know	Total		
				Row N %	Row N %	Row N %	Unweighted Count		
Type of housing	Site built homes	Withlacoochee	Total		37%	61%	3%	326	
			Category 1						
			Category 2		26%	67%	6%	15	
			Category 3		38%	58%	3%	54	
			Category 4		39%	60%	1%	108	
			Category 5		39%	60%	1%	108	
			Non-Surge		44%	52%	4%	115	
			Inland		23%	74%	3%	81	
		Coastal County	Citrus	Risk Zone	Total	60%	39%	1%	76
					Surge	49%	48%	2%	39
					Non-surge	70%	30%	0%	37
			Hernando	Risk Zone	Total	22%	74%	4%	105
					Surge	21%	77%	2%	59
					Non-surge	23%	70%	7%	46
	Levy		Risk Zone	Total	39%	57%	4%	64	
				Surge	45%	54%	1%	32	
				Non-surge	35%	59%	6%	32	
	Inland County	Marion		26%	68%	6%	43		
		Sumter		21%	79%	0%	38		
	Mobile homes	Withlacoochee	Total		56%	41%	3%	111	
			Category 1						
			Category 2		87%	13%	0%	5	
			Category 3		77%	23%	0%	30	
			Category 4		71%	27%	2%	36	
			Category 5		71%	27%	2%	36	
			Non-Surge		51%	43%	6%	49	
			Inland		29%	71%	0%	19	
		Coastal County	Citrus	Risk Zone	Total	70%	27%	4%	23
					Surge	76%	18%	6%	16
					Non-surge	55%	45%	0%	7
			Hernando	Risk Zone	Total	43%	47%	10%	33
					Surge	55%	45%	0%	4
Non-surge					41%	48%	11%	29	
Levy			Risk Zone	Total	72%	28%	0%	36	
				Surge	74%	26%	0%	23	
				Non-surge	65%	35%	0%	13	
Inland County		Marion		42%	58%	0%	7		
		Sumter		25%	75%	0%	12		

				If a wildfire threatened your community and public safety officials ordered you to evacuate, would you?						
				Yes	No	Don't know	Total			
				Row N %	Row N %	Row N %	Unweighted Count			
Type of housing	Site built homes	Withlacoochee	Total		85%	8%	7%	326		
			Category 1							
			Category 2		88%	2%	10%	15		
			Category 3		83%	8%	8%	54		
			Category 4		77%	13%	10%	108		
			Category 5		77%	13%	10%	108		
			Non-Surge		87%	4%	8%	115		
			Inland		91%	6%	2%	81		
		Coastal County	Citrus	Risk Zone	Total		89%	7%	4%	76
					Surge		82%	13%	5%	39
					Non-surge		96%	2%	2%	37
			Hernando	Risk Zone	Total		77%	8%	15%	105
					Surge		74%	12%	14%	59
					Non-surge		81%	2%	16%	46
	Levy		Risk Zone	Total		82%	10%	8%	64	
				Surge		81%	11%	9%	32	
				Non-surge		84%	9%	8%	32	
	Inland County	Marion		91%	9%	0%	43			
		Sumter		92%	4%	4%	38			
	Mobile homes	Withlacoochee	Total		91%	4%	5%	111		
			Category 1							
			Category 2		100%	0%	0%	5		
			Category 3		96%	0%	4%	30		
			Category 4		84%	12%	4%	36		
			Category 5		84%	12%	4%	36		
			Non-Surge		94%	0%	6%	49		
			Inland		96%	0%	4%	19		
		Coastal County	Citrus	Risk Zone	Total		79%	20%	2%	23
					Surge		69%	28%	2%	16
					Non-surge		100%	0%	0%	7
			Hernando	Risk Zone	Total		87%	3%	11%	33
					Surge		83%	17%	0%	4
Non-surge					88%	0%	12%	29		
Levy			Risk Zone	Total		96%	0%	4%	36	
				Surge		95%	0%	5%	23	
				Non-surge		100%	0%	0%	13	
Inland County		Marion		87%	0%	13%	7			
		Sumter		98%	0%	2%	12			

				Where would you go if you evacuated because of a wildfire?							
				Public Shelter	Friend/relative	Hotel/motel	Other	Don't know	Total		
				Row N %	Row N %	Row N %	Row N %	Row N %	Unweighted Count		
Type of housing	Site built homes	Withlacoochee	Total		12%	46%	18%	10%	13%	326	
			Category 1								
			Category 2		13%	74%	9%	2%	2%	15	
			Category 3		16%	54%	17%	10%	4%	54	
			Category 4		8%	37%	26%	14%	15%	108	
			Category 5		8%	37%	26%	14%	15%	108	
			Non-Surge		7%	57%	13%	9%	15%	115	
		Inland		28%	35%	20%	10%	7%	81		
		Coastal County	Citrus	Risk Zone	Total	6%	61%	17%	8%	8%	76
					Surge	8%	53%	24%	14%	2%	39
					Non-surge	4%	68%	10%	3%	14%	37
			Hernando	Risk Zone	Total	3%	41%	21%	11%	24%	105
					Surge	2%	36%	22%	10%	30%	59
					Non-surge	4%	47%	21%	13%	15%	46
			Levy	Risk Zone	Total	16%	47%	14%	12%	10%	64
					Surge	19%	40%	23%	15%	3%	32
					Non-surge	13%	53%	7%	11%	17%	32
		Inland County	Marion		10%	48%	18%	15%	9%	43	
	Sumter		44%	23%	22%	5%	5%	38			
	Mobile homes	Withlacoochee	Total		7%	50%	24%	10%	8%	111	
			Category 1								
			Category 2		0%	56%	8%	0%	36%	5	
			Category 3		6%	56%	17%	8%	12%	30	
			Category 4		5%	55%	20%	9%	12%	36	
Category 5			5%	55%	20%	9%	12%	36			
Non-Surge			15%	57%	15%	9%	4%	49			
Inland			0%	28%	54%	15%	3%	19			
Coastal County			Citrus	Risk Zone	Total	0%	48%	28%	7%	17%	23
					Surge	0%	51%	19%	6%	24%	16
		Non-surge			0%	41%	50%	8%	0%	7	
		Hernando	Risk Zone	Total	16%	62%	4%	11%	7%	33	
				Surge	0%	55%	0%	45%	0%	4	
				Non-surge	19%	64%	5%	5%	8%	29	
		Levy	Risk Zone	Total	10%	56%	18%	9%	7%	36	
				Surge	7%	56%	20%	7%	10%	23	
				Non-surge	19%	54%	12%	15%	0%	13	
Inland County		Marion		0%	58%	0%	42%	0%	7		
		Sumter		0%	20%	67%	9%	4%	12		

					Since you have been living in this location, have you ever evacuated your home because of a wildfire?			
					Yes	No	Total	
					Row N %	Row N %	Unweighted Count	
Type of housing	Site built homes	Withlacoochee	Total		0%	100%	326	
			Category 1					
			Category 2		0%	100%	15	
			Category 3		2%	98%	54	
			Category 4		1%	99%	108	
			Category 5		1%	99%	108	
			Non-Surge		0%	100%	115	
			Inland		0%	100%	81	
		Coastal County	Citrus	Risk Zone	Total	0%	100%	76
					Surge	0%	100%	39
					Non-surge	0%	100%	37
			Hernando	Risk Zone	Total	0%	100%	105
					Surge	0%	100%	59
					Non-surge	0%	100%	46
			Levy	Risk Zone	Total	1%	99%	64
					Surge	3%	97%	32
					Non-surge	0%	100%	32
		Inland County	Marion		0%	100%	43	
	Sumter		0%	100%	38			
	Mobile homes	Withlacoochee	Total		2%	98%	111	
			Category 1					
			Category 2		0%	100%	5	
			Category 3		0%	100%	30	
			Category 4		0%	100%	36	
			Category 5		0%	100%	36	
			Non-Surge		2%	98%	49	
			Inland		4%	96%	19	
		Coastal County	Citrus	Risk Zone	Total	0%	100%	23
					Surge	0%	100%	16
					Non-surge	0%	100%	7
			Hernando	Risk Zone	Total	0%	100%	33
					Surge	0%	100%	4
Non-surge					0%	100%	29	
Levy			Risk Zone	Total	2%	98%	36	
				Surge	0%	100%	23	
				Non-surge	8%	92%	13	
Inland County		Marion		0%	100%	7		
		Sumter		5%	95%	12		

					Did you go to: Read first 3 choices, then read "or someplace else?"			
					Hotel/motel	Other	Total	
					Row N %	Row N %	Unweighted Count	
Type of housing	Site built homes	Withlacochee	Total		0%	100%	1	
			Category 1					
			Category 2					
			Category 3		0%	100%	1	
			Category 4		0%	100%	1	
			Category 5		0%	100%	1	
			Non-Surge					
			Inland					
		Coastal County	Citrus	Risk Zone	Total			
					Surge			
					Non-surge			
			Hernando	Risk Zone	Total			
					Surge			
					Non-surge			
	Levy		Risk Zone	Total		0%	100%	1
				Surge		0%	100%	1
				Non-surge				
	Inland County	Marion						
		Sumter						
	Mobile homes	Withlacochee	Total		100%	0%	2	
			Category 1					
			Category 2					
			Category 3					
			Category 4					
			Category 5					
			Non-Surge		100%	0%	1	
			Inland		100%	0%	1	
Coastal County			Citrus	Risk Zone	Total			
					Surge			
					Non-surge			
		Hernando	Risk Zone	Total				
				Surge				
				Non-surge				
		Levy	Risk Zone	Total		100%	0%	1
				Surge				
				Non-surge		100%	0%	1
Inland County		Marion						
		Sumter		100%	0%	1		

				Do you believe that your home might ever be threatened by freshwater flooding?					
				Yes	No	Don't know	Total		
				Row N %	Row N %	Row N %	Unweighted Count		
Type of housing	Site built homes	Withlacoochee	Total		12%	86%	2%	345	
			Category 1		20%	78%	2%	99	
			Category 2		20%	79%	1%	105	
			Category 3		21%	74%	5%	111	
			Category 4		16%	80%	4%	71	
			Category 5		16%	80%	4%	71	
			Non-Surge		4%	96%	0%	24	
			Inland		0%	100%	0%	82	
		Coastal County	Citrus	Risk Zone	Total	14%	85%	1%	87
					Surge	17%	82%	1%	74
					Non-surge	0%	100%	0%	13
			Hernando	Risk Zone	Total	16%	81%	3%	109
					Surge	16%	81%	3%	109
					Non-surge				
	Levy		Risk Zone	Total	20%	75%	4%	67	
				Surge	23%	72%	5%	56	
				Non-surge	9%	91%	0%	11	
	Inland County	Marion		0%	100%	0%	38		
		Sumter		0%	99%	1%	44		
	Mobile homes	Withlacoochee	Total		33%	60%	7%	80	
			Category 1		16%	73%	11%	36	
			Category 2		15%	77%	8%	34	
			Category 3		32%	64%	4%	22	
			Category 4		49%	51%	0%	13	
			Category 5		49%	51%	0%	13	
			Non-Surge		17%	56%	28%	6	
			Inland		56%	44%	0%	16	
		Coastal County	Citrus	Risk Zone	Total	4%	85%	11%	12
					Surge	5%	83%	12%	10
					Non-surge	0%	100%	0%	2
Hernando			Risk Zone	Total	7%	80%	12%	19	
				Surge	7%	80%	12%	19	
				Non-surge					
Levy			Risk Zone	Total	34%	57%	9%	33	
				Surge	36%	60%	5%	29	
				Non-surge	21%	43%	36%	4	
Inland County		Marion		18%	82%	0%	10		
		Sumter		82%	18%	0%	6		

				If freshwater flooding threatened your community and public safety officials ordered you to evacuate, would you?							
				Yes	No	Don't know/depends	Total				
				Row N %	Row N %	Row N %	Unweighted Count				
Type of housing	Site built homes	Withlacoochee	Total		68%	22%	9%	345			
			Category 1		53%	28%	19%	99			
			Category 2		57%	30%	13%	105			
			Category 3		64%	27%	8%	111			
			Category 4		58%	28%	14%	71			
			Category 5		58%	28%	14%	71			
			Non-Surge		83%	17%	0%	24			
			Inland		86%	13%	1%	82			
		Coastal County		Citrus	Risk Zone	Total	67%	20%	13%	87	
						Surge	66%	19%	15%	74	
						Non-surge	75%	25%	0%	13	
				Hernando	Risk Zone	Total	57%	28%	15%	109	
						Surge	57%	28%	15%	109	
						Non-surge					
		Levy	Risk Zone	Total	60%	31%	9%	67			
				Surge	54%	35%	11%	56			
	Non-surge			91%	9%	0%	11				
	Inland County		Marion		87%	11%	2%	38			
			Sumter		83%	16%	1%	44			
	Mobile homes	Withlacoochee	Total		72%	19%	8%	80			
			Category 1		69%	9%	22%	36			
			Category 2		68%	7%	25%	34			
			Category 3		72%	26%	3%	22			
			Category 4		83%	17%	0%	13			
			Category 5		83%	17%	0%	13			
			Non-Surge		77%	23%	0%	6			
			Inland		75%	23%	1%	16			
			Coastal County		Citrus	Risk Zone	Total	75%	18%	7%	12
							Surge	75%	17%	8%	10
							Non-surge	73%	27%	0%	2
					Hernando	Risk Zone	Total	58%	28%	14%	19
						Surge	58%	28%	14%	19	
		Non-surge									
Levy		Risk Zone	Total	75%	13%	12%	33				
			Surge	74%	12%	14%	29				
			Non-surge	79%	21%	0%	4				
Inland County		Marion		61%	39%	0%	10				
		Sumter		85%	13%	2%	6				

				Where would you go if you evacuated because of freshwater flooding?									
				Public Shelter	Friend/relative	Hotel/motel	Other	Don't know	Total				
				Row N %	Row N %	Row N %	Row N %	Row N %	Unweighted Count				
Type of housing	Site built homes	Withlacoochee	Total		12%	43%	18%	13%	14%	345			
			Category 1		12%	51%	10%	14%	13%	99			
			Category 2		8%	49%	15%	17%	12%	105			
			Category 3		13%	33%	27%	16%	11%	111			
			Category 4		10%	47%	20%	12%	11%	71			
			Category 5		10%	47%	20%	12%	11%	71			
			Non-Surge		13%	50%	15%	0%	22%	24			
		Inland		14%	37%	19%	14%	16%	82				
		Coastal County		Citrus	Risk Zone	Total	12%	45%	17%	6%	20%	87	
						Surge	14%	45%	16%	7%	18%	74	
						Non-surge	3%	47%	20%	0%	30%	13	
		Hernando		Risk Zone	Total	8%	45%	19%	16%	12%	109		
					Surge	8%	45%	19%	16%	12%	109		
					Non-surge								
		Levy		Risk Zone	Total	15%	45%	18%	14%	7%	67		
					Surge	13%	44%	20%	16%	6%	56		
					Non-surge	25%	54%	9%	0%	12%	11		
		Inland County		Marion		17%	33%	19%	10%	21%	38		
	Sumter			10%	42%	19%	21%	7%	44				
	Mobile homes	Withlacoochee	Total		20%	43%	17%	14%	6%	80			
			Category 1		14%	38%	20%	23%	6%	36			
			Category 2		24%	41%	9%	19%	7%	34			
			Category 3		51%	24%	15%	3%	8%	22			
			Category 4		45%	24%	19%	0%	12%	13			
Category 5			45%	24%	19%	0%	12%	13					
Non-Surge			0%	72%	28%	0%	0%	6					
Inland			1%	60%	15%	18%	5%	16					
Coastal County			Citrus	Risk Zone	Total	29%	29%	32%	10%	0%	12		
					Surge	33%	17%	37%	12%	0%	10		
					Non-surge	0%	100%	0%	0%	0%	2		
			Hernando		Risk Zone	Total	28%	38%	14%	17%	3%	19	
						Surge	28%	38%	14%	17%	3%	19	
						Non-surge							
Levy		Risk Zone	Total	28%	36%	16%	10%	9%	33				
			Surge	33%	32%	13%	11%	11%	29				
			Non-surge	0%	64%	36%	0%	0%	4				
Inland County		Marion		0%	43%	27%	29%	0%	10				
		Sumter		3%	72%	6%	11%	9%	6				

				Since you have been living in this location, have you ever evacuated your home because of freshwater flooding?						
				Yes	No	Don't know	Total			
				Row N %	Row N %	Row N %	Unweighted Count			
Type of housing	Site built homes	Withlacoochee	Total		2%	98%	0%	345		
			Category 1		5%	94%	1%	99		
			Category 2		3%	97%	0%	105		
			Category 3		1%	99%	0%	111		
			Category 4		2%	98%	0%	71		
			Category 5		2%	98%	0%	71		
			Non-Surge		0%	100%	0%	24		
			Inland		0%	100%	0%	82		
		Coastal County	Citrus	Risk Zone	Total		2%	96%	1%	87
					Surge		3%	96%	1%	74
					Non-surge		0%	100%	0%	13
			Hernando	Risk Zone	Total		3%	97%	0%	109
					Surge		3%	97%	0%	109
					Non-surge					
			Levy	Risk Zone	Total		2%	98%	0%	67
					Surge		2%	98%	0%	56
	Non-surge				0%	100%	0%	11		
	Inland County	Marion		0%	100%	0%	38			
		Sumter		0%	100%	0%	44			
	Mobile homes	Withlacoochee	Total		16%	84%	0%	80		
			Category 1		7%	93%	0%	36		
			Category 2		8%	92%	0%	34		
			Category 3		0%	100%	0%	22		
			Category 4		0%	100%	0%	13		
			Category 5		0%	100%	0%	13		
			Non-Surge		0%	100%	0%	6		
			Inland		42%	58%	0%	16		
		Coastal County	Citrus	Risk Zone	Total		0%	100%	0%	12
					Surge		0%	100%	0%	10
					Non-surge		0%	100%	0%	2
			Hernando	Risk Zone	Total		0%	100%	0%	19
					Surge		0%	100%	0%	19
Non-surge										
Levy			Risk Zone	Total		6%	94%	0%	33	
				Surge		7%	93%	0%	29	
				Non-surge		0%	100%	0%	4	
Inland County		Marion		0%	100%	0%	10			
		Sumter		72%	28%	0%	6			

				Did you go to: Read first 3 choices, then read "or someplace else?"					
				Public shelter (or Red Cross shelter)	Friend/relative	Other	Total		
				Row N %	Row N %	Row N %	Unweighted Count		
Type of housing	Site built homes	Withlacoochee	Total		10%	39%	51%	8	
			Category 1		13%	29%	58%	6	
			Category 2		0%	37%	63%	3	
			Category 3		0%	73%	27%	2	
			Category 4		0%	73%	27%	2	
			Category 5		0%	73%	27%	2	
			Non-Surge						
			Inland						
		Coastal County	Citrus	Risk Zone	Total	31%	18%	50%	3
					Surge	31%	18%	50%	3
					Non-surge				
			Hernando	Risk Zone	Total	0%	37%	63%	3
					Surge	0%	37%	63%	3
					Non-surge				
	Levy		Risk Zone	Total	0%	73%	27%	2	
				Surge	0%	73%	27%	2	
				Non-surge					
	Inland County	Marion							
		Sumter							
	Mobile homes	Withlacoochee	Total		0%	100%	0%	3	
			Category 1		0%	100%	0%	2	
			Category 2		0%	100%	0%	2	
			Category 3						
			Category 4						
			Category 5						
			Non-Surge						
			Inland		0%	100%	0%	1	
Coastal County			Citrus	Risk Zone	Total				
					Surge				
					Non-surge				
			Hernando	Risk Zone	Total				
					Surge				
					Non-surge				
		Levy	Risk Zone	Total	0%	100%	0%	2	
				Surge	0%	100%	0%	2	
				Non-surge					
Inland County		Marion							
		Sumter		0%	100%	0%	1		

					Do you believe that your home might ever be threatened by a hazardous material accident?				
					Yes	No	Don't know	Total	
					Row N %	Row N %	Row N %	Unweighted Count	
Type of housing	Site built homes	Withlacoochee	Total		18%	75%	7%	299	
			Category 1		19%	73%	8%	88	
			Category 2		15%	80%	5%	95	
			Category 3		10%	87%	3%	94	
			Category 4		24%	70%	6%	50	
			Category 5		24%	70%	6%	50	
			Non-Surge		28%	67%	5%	18	
			Inland		19%	72%	8%	75	
		Coastal County	Citrus	Risk Zone	Total	23%	67%	9%	74
					Surge	22%	68%	10%	61
					Non-surge	31%	62%	7%	13
			Hernando	Risk Zone	Total	12%	81%	6%	103
					Surge	12%	81%	6%	103
					Non-surge				
	Levy		Risk Zone	Total	19%	79%	2%	47	
				Surge	19%	79%	2%	42	
				Non-surge	23%	77%	0%	5	
	Inland County	Marion		30%	59%	11%	37		
		Sumter		11%	83%	6%	38		
	Mobile homes	Withlacoochee	Total		11%	82%	7%	123	
			Category 1		16%	75%	10%	42	
			Category 2		15%	80%	5%	39	
			Category 3		9%	91%	1%	40	
			Category 4		10%	89%	1%	35	
			Category 5		10%	89%	1%	35	
			Non-Surge		20%	65%	14%	11	
			Inland		0%	85%	15%	24	
		Coastal County	Citrus	Risk Zone	Total	24%	68%	8%	25
					Surge	22%	70%	9%	23
					Non-surge	63%	37%	0%	2
			Hernando	Risk Zone	Total	10%	90%	0%	22
					Surge	10%	90%	0%	22
					Non-surge				
Levy			Risk Zone	Total	11%	84%	5%	52	
				Surge	10%	87%	3%	43	
				Non-surge	16%	68%	16%	9	
Inland County		Marion		0%	91%	9%	12		
		Sumter		0%	78%	22%	12		

					If a hazardous material accident threatened your community and public safety officials ordered you to evacuate, would you?					
					Yes	No	Don't know/depends	Total		
					Row N %	Row N %	Row N %	Unweighted Count		
Type of housing	Site built homes	Withlacoochee	Total		88%	4%	8%	299		
			Category 1		86%	3%	11%	88		
			Category 2		86%	3%	12%	95		
			Category 3		85%	7%	9%	94		
			Category 4		77%	10%	13%	50		
			Category 5		77%	10%	13%	50		
			Non-Surge		100%	0%	0%	18		
			Inland		93%	4%	4%	75		
		Coastal County	Citrus	Risk Zone	Total	90%	0%	10%	74	
					Surge	88%	0%	12%	61	
					Non-surge	100%	0%	0%	13	
			Hernando	Risk Zone	Total	88%	3%	9%	103	
					Surge	88%	3%	9%	103	
					Non-surge					
	Levy		Risk Zone	Total	79%	11%	10%	47		
				Surge	77%	12%	11%	42		
				Non-surge	100%	0%	0%	5		
	Inland County		Marion		93%	6%	2%	37		
		Sumter		93%	2%	5%	38			
	Mobile homes	Withlacoochee	Total		81%	2%	17%	123		
			Category 1		87%	0%	13%	42		
			Category 2		83%	5%	12%	39		
			Category 3		68%	5%	27%	40		
			Category 4		68%	2%	30%	35		
			Category 5		68%	2%	30%	35		
			Non-Surge		100%	0%	0%	11		
			Inland		96%	0%	4%	24		
Coastal County			Citrus	Risk Zone	Total	80%	9%	12%	25	
					Surge	79%	9%	12%	23	
					Non-surge	100%	0%	0%	2	
			Hernando	Risk Zone	Total	72%	0%	28%	22	
					Surge	72%	0%	28%	22	
					Non-surge					
		Levy	Risk Zone	Total	78%	1%	21%	52		
				Surge	74%	2%	25%	43		
				Non-surge	100%	0%	0%	9		
		Inland County	Marion		95%	0%	5%	12		
Sumter			97%	0%	3%	12				

				Where would you go if you evacuated because of a hazardous material accident?								
				Public Shelter	Friend/relative	Hotel/motel	Other	Don't know	Total			
				Row N %	Row N %	Row N %	Row N %	Row N %	Unweighted Count			
Type of housing	Site built homes	Withlacoochee	Total		8%	46%	23%	10%	13%	299		
			Category 1		4%	55%	12%	11%	17%	88		
			Category 2		4%	54%	21%	7%	14%	95		
			Category 3		6%	41%	27%	11%	15%	94		
			Category 4		5%	45%	22%	16%	12%	50		
			Category 5		5%	45%	22%	16%	12%	50		
			Non-Surge		21%	41%	24%	12%	3%	18		
		Inland		12%	42%	28%	8%	10%	75			
		Coastal County		Citrus	Risk Zone	Total	8%	42%	30%	10%	10%	74
						Surge	4%	39%	34%	12%	11%	61
						Non-surge	27%	59%	10%	0%	4%	13
		Hernando		Risk Zone	Total	3%	55%	15%	8%	19%	103	
					Surge	3%	55%	15%	8%	19%	103	
					Non-surge							
		Levy		Risk Zone	Total	9%	40%	20%	19%	12%	47	
	Surge				10%	44%	16%	17%	13%	42		
	Non-surge				8%	0%	54%	38%	0%	5		
	Inland County		Marion		10%	33%	42%	6%	8%	37		
			Sumter		13%	49%	17%	9%	12%	38		
	Mobile homes	Withlacoochee	Total		5%	41%	17%	23%	14%	123		
			Category 1		5%	34%	22%	20%	19%	42		
			Category 2		4%	36%	20%	14%	25%	39		
			Category 3		0%	39%	24%	27%	10%	40		
			Category 4		1%	35%	27%	26%	11%	35		
			Category 5		1%	35%	27%	26%	11%	35		
			Non-Surge		14%	53%	0%	33%	0%	11		
			Inland		9%	50%	4%	19%	18%	24		
Coastal County			Citrus	Risk Zone	Total	8%	45%	5%	26%	17%	25	
					Surge	5%	45%	5%	27%	18%	23	
					Non-surge	63%	37%	0%	0%	0%	2	
Hernando			Risk Zone	Total	8%	47%	16%	7%	22%	22		
				Surge	8%	47%	16%	7%	22%	22		
				Non-surge								
Levy			Risk Zone	Total	1%	36%	25%	28%	10%	52		
		Surge		0%	33%	29%	26%	12%	43			
		Non-surge		10%	54%	0%	36%	0%	9			
Inland County		Marion		0%	54%	9%	9%	29%	12			
		Sumter		18%	46%	0%	29%	7%	12			

					Since you have been living in this location, have you ever evacuated your home because of a hazardous material accident?			
					Yes	No	Total	
					Row N %	Row N %	Unweighted Count	
Type of housing	Site built homes	Withlacoochee	Total		1%	99%	299	
			Category 1		0%	100%	88	
			Category 2		2%	98%	95	
			Category 3		2%	98%	94	
			Category 4		0%	100%	50	
			Category 5		0%	100%	50	
			Non-Surge		3%	97%	18	
			Inland		0%	100%	75	
		Coastal County	Citrus	Risk Zone	Total	3%	97%	74
					Surge	4%	96%	61
					Non-surge	0%	100%	13
			Hernando	Risk Zone	Total	0%	100%	103
					Surge	0%	100%	103
					Non-surge			
			Levy	Risk Zone	Total	1%	99%	47
					Surge	0%	100%	42
	Non-surge				8%	92%	5	
	Inland County	Marion		0%	100%	37		
		Sumter		0%	100%	38		
	Mobile homes	Withlacoochee	Total		0%	100%	123	
			Category 1		0%	100%	42	
			Category 2		0%	100%	39	
			Category 3		1%	99%	40	
			Category 4		1%	99%	35	
			Category 5		1%	99%	35	
			Non-Surge		0%	100%	11	
			Inland		0%	100%	24	
		Coastal County	Citrus	Risk Zone	Total	0%	100%	25
					Surge	0%	100%	23
					Non-surge	0%	100%	2
			Hernando	Risk Zone	Total	0%	100%	22
					Surge	0%	100%	22
Non-surge								
Levy			Risk Zone	Total	1%	99%	52	
				Surge	1%	99%	43	
				Non-surge	0%	100%	9	
Inland County		Marion		0%	100%	12		
		Sumter		0%	100%	12		

					Did you go to: Read first 3 choices, then read "or someplace else?"			
					Friend/relative	Hotel/motel	Total	
					Row N %	Row N %	Unweighted Count	
Type of housing	Site built homes	Withlacochee	Total		82%	18%	2	
			Category 1					
			Category 2		100%	0%	1	
			Category 3		100%	0%	1	
			Category 4					
			Category 5					
			Non-Surge		0%	100%	1	
			Inland					
		Coastal County	Citrus	Risk Zone	Total	100%	0%	1
					Surge	100%	0%	1
					Non-surge			
			Hernando	Risk Zone	Total			
					Surge			
					Non-surge			
	Levy		Risk Zone	Total	0%	100%	1	
				Surge				
				Non-surge	0%	100%	1	
	Inland County	Marion						
		Sumter						
	Mobile homes	Withlacochee	Total		100%	0%	1	
			Category 1					
			Category 2					
			Category 3		100%	0%	1	
			Category 4		100%	0%	1	
			Category 5		100%	0%	1	
			Non-Surge					
			Inland					
Coastal County			Citrus	Risk Zone	Total			
					Surge			
					Non-surge			
			Hernando	Risk Zone	Total			
					Surge			
					Non-surge			
		Levy	Risk Zone	Total	100%	0%	1	
				Surge	100%	0%	1	
				Non-surge				
Inland County		Marion						
		Sumter						

					Suppose there was a hazardous material accident but public safety officials advised you to stay indoors rather than trying to evacuate. Would you stay indoors?					
					Yes	No	Don't know/depends	Total		
					Row N %	Row N %	Row N %	Unweighted Count		
Type of housing	Site built homes	Withlacoochee	Total		78%	9%	13%	299		
			Category 1		69%	13%	18%	88		
			Category 2		76%	8%	16%	95		
			Category 3		78%	6%	16%	94		
			Category 4		77%	9%	15%	50		
			Category 5		77%	9%	15%	50		
			Non-Surge		90%	0%	10%	18		
			Inland		82%	10%	8%	75		
		Coastal County	Citrus	Risk Zone	Total		81%	8%	11%	74
					Surge		79%	10%	11%	61
					Non-surge		90%	0%	10%	13
			Hernando	Risk Zone	Total		81%	8%	11%	103
					Surge		81%	8%	11%	103
					Non-surge					
	Levy		Risk Zone	Total		65%	9%	26%	47	
				Surge		63%	10%	28%	42	
				Non-surge		92%	0%	8%	5	
	Inland County	Marion		75%	12%	12%	37			
		Sumter		87%	8%	5%	38			
	Mobile homes	Withlacoochee	Total		82%	12%	6%	123		
			Category 1		68%	22%	9%	42		
			Category 2		77%	19%	4%	39		
			Category 3		91%	6%	3%	40		
			Category 4		91%	4%	5%	35		
			Category 5		91%	4%	5%	35		
			Non-Surge		56%	30%	14%	11		
			Inland		93%	4%	3%	24		
Coastal County			Citrus	Risk Zone	Total		78%	7%	15%	25
					Surge		77%	7%	16%	23
					Non-surge		100%	0%	0%	2
			Hernando	Risk Zone	Total		84%	12%	4%	22
					Surge		84%	12%	4%	22
					Non-surge					
		Levy	Risk Zone	Total		79%	16%	5%	52	
				Surge		83%	13%	4%	43	
				Non-surge		52%	33%	16%	9	
Inland County		Marion		89%	5%	5%	12			
		Sumter		97%	3%	0%	12			

				Do you believe that your home might ever be threatened by radiation released as a result of an accident at Crystal River nuclear power plant?					
				Yes	No	Don't know	Total		
				Row N %	Row N %	Row N %	Unweighted Count		
Type of housing	Site built homes	Withlacoochee	Total		51%	35%	14%	138	
			Category 1		52%	33%	15%	124	
			Category 2		50%	33%	18%	63	
			Category 3		36%	57%	7%	14	
			Category 4		31%	69%	0%	7	
			Category 5		31%	69%	0%	7	
			Non-Surge						
		Inland							
		Coastal County	Citrus	Risk Zone	Total	54%	34%	13%	75
					Surge	54%	34%	13%	75
					Non-surge				
			Hernando	Risk Zone	Total				
					Surge				
					Non-surge				
	Levy		Risk Zone	Total	48%	37%	15%	63	
				Surge	48%	37%	15%	63	
				Non-surge					
	Inland County	Marion							
		Sumter							
	Mobile homes	Withlacoochee	Total		42%	46%	12%	58	
			Category 1		47%	39%	14%	53	
			Category 2		37%	44%	18%	34	
			Category 3		21%	79%	0%	5	
			Category 4		19%	81%	0%	3	
			Category 5		19%	81%	0%	3	
			Non-Surge						
			Inland						
Coastal County			Citrus	Risk Zone	Total	59%	38%	4%	23
					Surge	59%	38%	4%	23
					Non-surge				
			Hernando	Risk Zone	Total				
					Surge				
					Non-surge				
		Levy	Risk Zone	Total	34%	51%	15%	35	
				Surge	34%	51%	15%	35	
				Non-surge					
Inland County		Marion							
		Sumter							

					If an accident at Crystal River nuclear power plant threatened your community and public safety officials ordered you to evacuate, would you?				
					Yes	No	Don't know/depends	Total	
					Row N %	Row N %	Row N %	Unweighted Count	
Type of housing	Site built homes	Withlacoochee	Total		89%	6%	5%	138	
			Category 1		88%	7%	5%	124	
			Category 2		85%	7%	9%	63	
			Category 3		96%	0%	4%	14	
			Category 4		93%	0%	7%	7	
			Category 5		93%	0%	7%	7	
			Non-Surge						
			Inland						
		Coastal County	Citrus	Risk Zone	Total	93%	6%	1%	75
					Surge	93%	6%	1%	75
					Non-surge				
			Hernando	Risk Zone	Total				
					Surge				
					Non-surge				
	Levy		Risk Zone	Total	85%	6%	9%	63	
				Surge	85%	6%	9%	63	
				Non-surge					
	Inland County	Marion							
		Sumter							
	Mobile homes	Withlacoochee	Total		82%	17%	2%	58	
			Category 1		92%	7%	1%	53	
			Category 2		88%	9%	3%	34	
			Category 3		34%	61%	6%	5	
			Category 4		23%	77%	0%	3	
			Category 5		23%	77%	0%	3	
			Non-Surge						
			Inland						
Coastal County			Citrus	Risk Zone	Total	95%	2%	3%	23
					Surge	95%	2%	3%	23
					Non-surge				
			Hernando	Risk Zone	Total				
					Surge				
					Non-surge				
		Levy	Risk Zone	Total	75%	24%	1%	35	
				Surge	75%	24%	1%	35	
				Non-surge					
Inland County		Marion							
		Sumter							

				Where would you go if you DID evacuated because of an accident at Crystal River power plant?							
				Public Shelter	Friend/relative	Hotel/motel	Other	Don't know	Total		
				Row N %	Row N %	Row N %	Row N %	Row N %	Unweighted Count		
Type of housing	Site built homes	Withlacoochee	Total		1%	49%	13%	19%	18%	138	
			Category 1		1%	50%	13%	17%	18%	124	
			Category 2		0%	50%	18%	23%	9%	63	
			Category 3		0%	36%	14%	31%	19%	14	
			Category 4		0%	43%	0%	50%	7%	7	
			Category 5		0%	43%	0%	50%	7%	7	
			Non-Surge								
		Inland									
		Coastal County	Citrus	Risk Zone	Total	3%	47%	12%	9%	29%	75
					Surge	3%	47%	12%	9%	29%	75
					Non-surge						
			Hernando	Risk Zone	Total						
					Surge						
					Non-surge						
	Levy		Risk Zone	Total	0%	51%	14%	28%	7%	63	
				Surge	0%	51%	14%	28%	7%	63	
				Non-surge							
	Inland County	Marion									
		Sumter									
	Mobile homes	Withlacoochee	Total		11%	28%	13%	34%	14%	58	
			Category 1		10%	34%	16%	27%	13%	53	
			Category 2		9%	28%	21%	28%	14%	34	
			Category 3		15%	0%	0%	64%	21%	5	
			Category 4		0%	0%	0%	81%	19%	3	
Category 5			0%	0%	0%	81%	19%	3			
Non-Surge											
Inland											
Coastal County			Citrus	Risk Zone	Total	26%	36%	3%	21%	14%	23
					Surge	26%	36%	3%	21%	14%	23
					Non-surge						
			Hernando	Risk Zone	Total						
					Surge						
					Non-surge						
		Levy	Risk Zone	Total	3%	24%	18%	40%	15%	35	
				Surge	3%	24%	18%	40%	15%	35	
				Non-surge							
Inland County		Marion									
		Sumter									

					Are you located within the 10-mile emergency planning zone for Crystal River nuclear power plant?				
					Yes	No	Don't know	Total	
					Row N %	Row N %	Row N %	Unweighted Count	
Type of housing	Site built homes	Withlacoochee	Total		42%	41%	17%	138	
			Category 1		46%	37%	17%	124	
			Category 2		60%	31%	10%	63	
			Category 3		7%	74%	19%	14	
			Category 4		0%	81%	19%	7	
			Category 5		0%	81%	19%	7	
			Non-Surge						
			Inland						
		Coastal County	Citrus	Risk Zone	Total	28%	47%	24%	75
					Surge	28%	47%	24%	75
					Non-surge				
			Hernando	Risk Zone	Total				
					Surge				
					Non-surge				
	Levy		Risk Zone	Total	55%	34%	10%	63	
				Surge	55%	34%	10%	63	
				Non-surge					
	Inland County	Marion							
		Sumter							
	Mobile homes	Withlacoochee	Total		19%	57%	24%	58	
			Category 1		23%	54%	23%	53	
			Category 2		10%	61%	29%	34	
			Category 3		0%	70%	30%	5	
			Category 4		0%	81%	19%	3	
			Category 5		0%	81%	19%	3	
			Non-Surge						
			Inland						
Coastal County			Citrus	Risk Zone	Total	39%	36%	25%	23
					Surge	39%	36%	25%	23
					Non-surge				
			Hernando	Risk Zone	Total				
					Surge				
					Non-surge				
		Levy	Risk Zone	Total	9%	67%	24%	35	
				Surge	9%	67%	24%	35	
				Non-surge					
Inland County		Marion							
		Sumter							

				Do you have a brochure or other information telling you what you should do in case of an accident at Crystal River nuclear power plant?					
				Yes	No	Don't know	Total		
				Row N %	Row N %	Row N %	Unweighted Count		
Type of housing	Site built homes	Withlacoochee	Total		51%	45%	4%	138	
			Category 1		52%	44%	4%	124	
			Category 2		57%	43%	0%	63	
			Category 3		43%	57%	0%	14	
			Category 4		19%	81%	0%	7	
			Category 5		19%	81%	0%	7	
			Non-Surge						
		Inland							
		Coastal County	Citrus	Risk Zone	Total	51%	41%	8%	75
					Surge	51%	41%	8%	75
					Non-surge				
			Hernando	Risk Zone	Total				
					Surge				
					Non-surge				
	Levy		Risk Zone	Total	51%	49%	0%	63	
				Surge	51%	49%	0%	63	
				Non-surge					
	Inland County	Marion							
		Sumter							
	Mobile homes	Withlacoochee	Total		32%	67%	1%	58	
			Category 1		39%	60%	1%	53	
			Category 2		23%	77%	0%	34	
			Category 3		0%	100%	0%	5	
			Category 4		0%	100%	0%	3	
			Category 5		0%	100%	0%	3	
			Non-Surge						
			Inland						
Coastal County			Citrus	Risk Zone	Total	58%	38%	3%	23
					Surge	58%	38%	3%	23
					Non-surge				
			Hernando	Risk Zone	Total				
					Surge				
					Non-surge				
		Levy	Risk Zone	Total	19%	81%	0%	35	
				Surge	19%	81%	0%	35	
				Non-surge					
Inland County		Marion							
		Sumter							

					Suppose there was an accident at Crystal River nuclear power plant but public safety officials advised you to stay indoors. Would you stay indoors rather than trying to evacuate?				
					Yes	No	Don't know/depends	Total	
					Row N %	Row N %	Row N %	Unweighted Count	
Type of housing	Site built homes	Withlacoochee	Total		68%	12%	20%	138	
			Category 1		67%	13%	19%	124	
			Category 2		63%	12%	26%	63	
			Category 3		78%	0%	22%	14	
			Category 4		77%	0%	23%	7	
			Category 5		77%	0%	23%	7	
			Non-Surge						
			Inland						
		Coastal County	Citrus	Risk Zone	Total	74%	13%	14%	75
					Surge	74%	13%	14%	75
					Non-surge				
			Hernando	Risk Zone	Total				
					Surge				
					Non-surge				
	Levy		Risk Zone	Total	63%	11%	26%	63	
				Surge	63%	11%	26%	63	
				Non-surge					
	Inland County	Marion							
		Sumter							
	Mobile homes	Withlacoochee	Total		71%	19%	10%	58	
			Category 1		69%	23%	8%	53	
			Category 2		60%	27%	13%	34	
			Category 3		79%	0%	21%	5	
			Category 4		81%	0%	19%	3	
			Category 5		81%	0%	19%	3	
			Non-Surge						
			Inland						
Coastal County			Citrus	Risk Zone	Total	86%	10%	3%	23
					Surge	86%	10%	3%	23
					Non-surge				
			Hernando	Risk Zone	Total				
					Surge				
					Non-surge				
		Levy	Risk Zone	Total	64%	23%	14%	35	
				Surge	64%	23%	14%	35	
				Non-surge					
Inland County		Marion							
		Sumter							



Funding was provided by the Florida Legislature with funding from the Federal Emergency Management Agency (FEMA) through the Florida Division of Emergency Management. Local match was provided by Withlacoochee Regional Planning Council and the counties of Citrus, Hernando, Levy, Marion, and Sumter.

Florida Division of Emergency Management

David Halstead, Director

2555 Shumard Oak Boulevard, Tallahassee, Florida 32399

Web site: www.floridadisaster.org



Prepared and published by

Withlacoochee Regional Council, 1241 SW 10th St., Ocala, Florida 34471.

Tel: (352) 732-1315, Fax: (352) 732-1319, E-mail: bday@wrpc.cc, Web site: www.wrpc.cc

Study Manager: Bruce Day, Planning Director

Statewide Program Manager: Jeffrey Alexander, Northeast Florida Regional Council